ROBIN HOOD

COMIC OPERA

BY

REGINALD DE KOVEN

GEMS

FOR THE

PIANO

ARRANGED

BY

BERTHOLD SIDNEY

PRICE $1.00 NET

NEW YORK: G. SCHIRMER

COPYRIGHT, 1891, BY G. SCHIRMER

BURR PRINTING HOUSE, FRANKFORT AND JACOB STS., N. Y.

GEMS

FROM THE OPERA

Robin Hood

BY

REGINALD DE KOVEN

PR. $ 1.00. NET.

NEW-YORK
G. SCHIRMER, 35 UNION SQUARE.

Copyright 1891 by G. Schirmer
C

GEMS
from the Comic Opera
"Robin Hood"
by
REGINALD de KOVEN.

arr. for the Piano
by BERTHOLD SIDNEY.

Moderato. **Act I.**

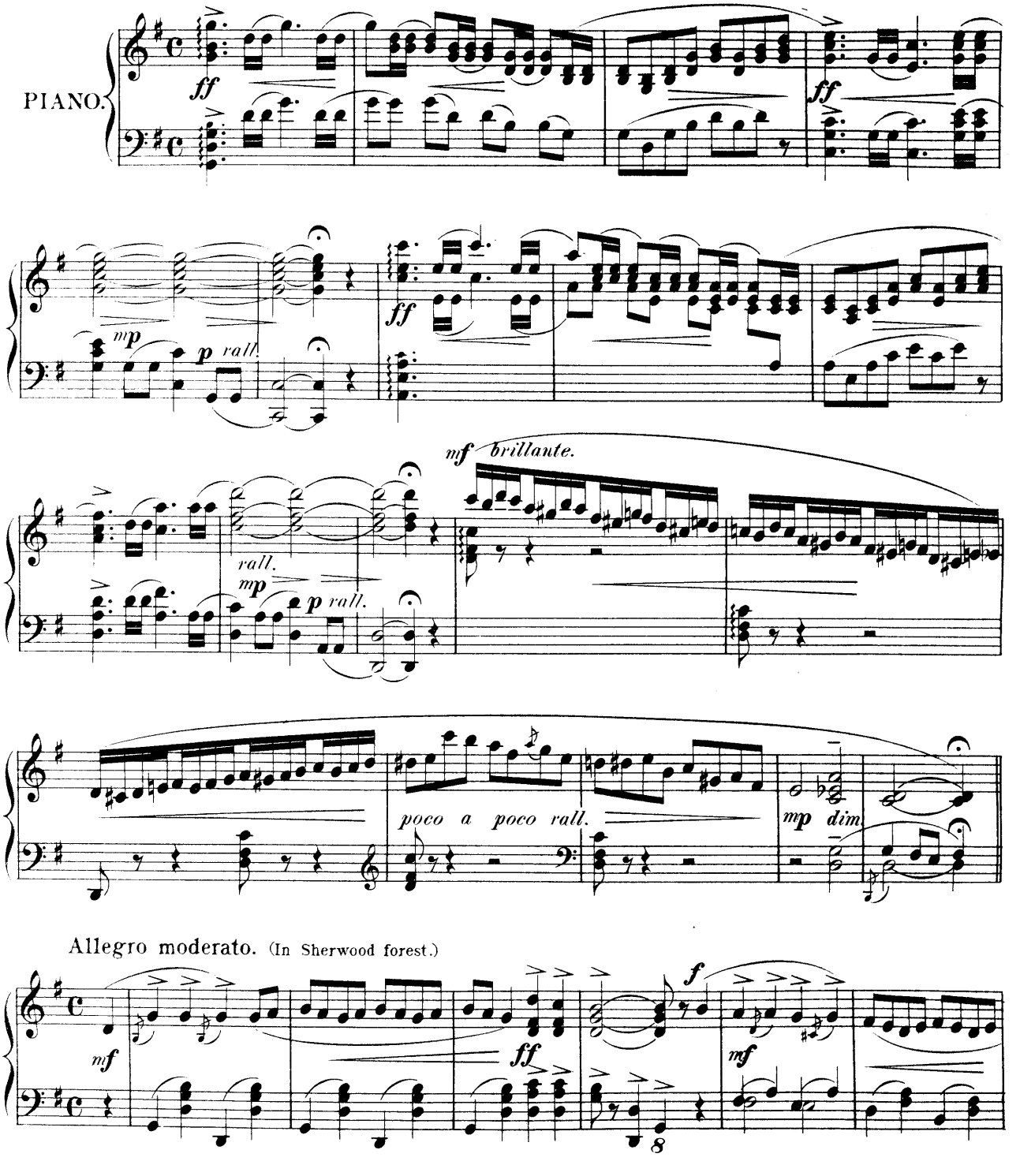

Copyright 1891 by G. Schirmer.

M
39
II328R

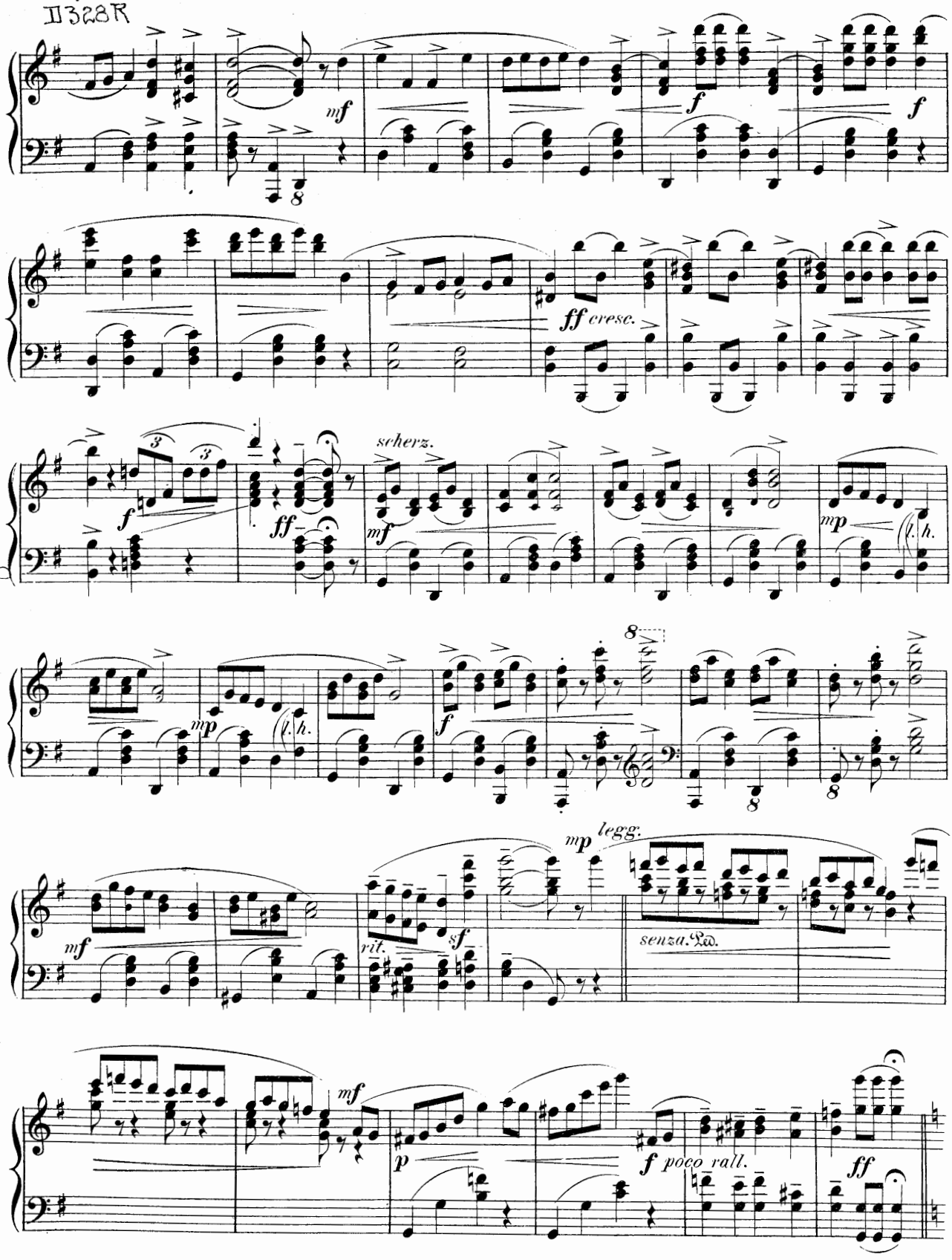

6/7/44 Estate of Mas. Charles Miller

Moderato. (Oh! an ideal Milkmaid.)

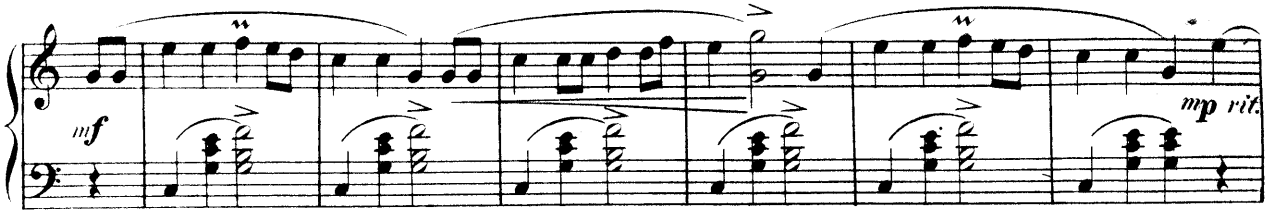

a tempo.

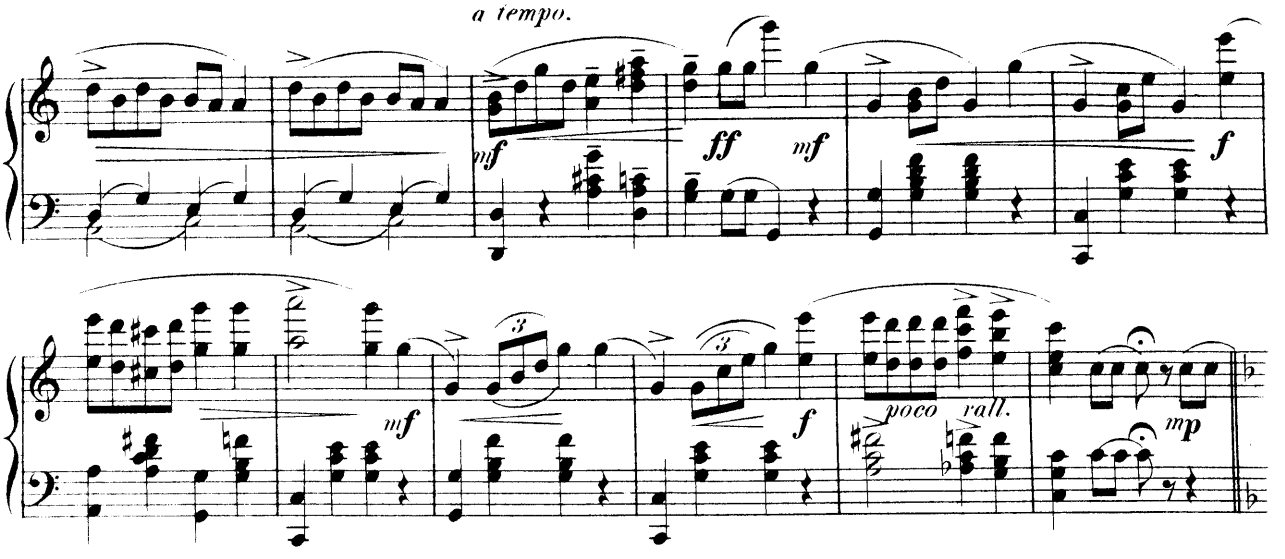

Grazioso. (She's the manner.)

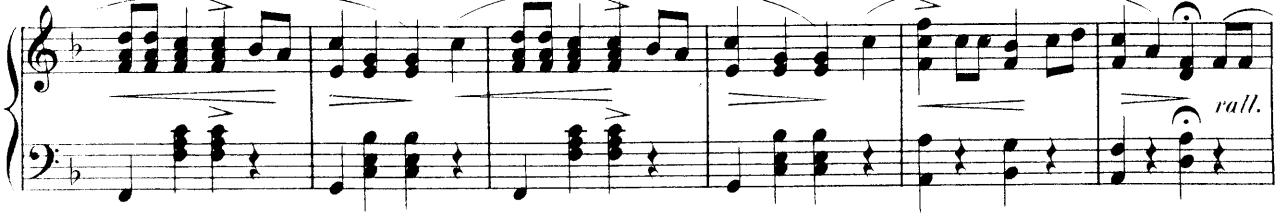

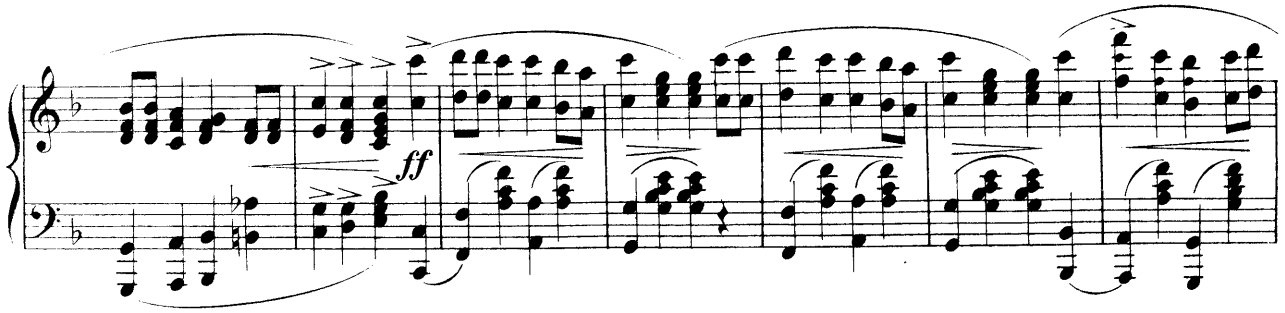

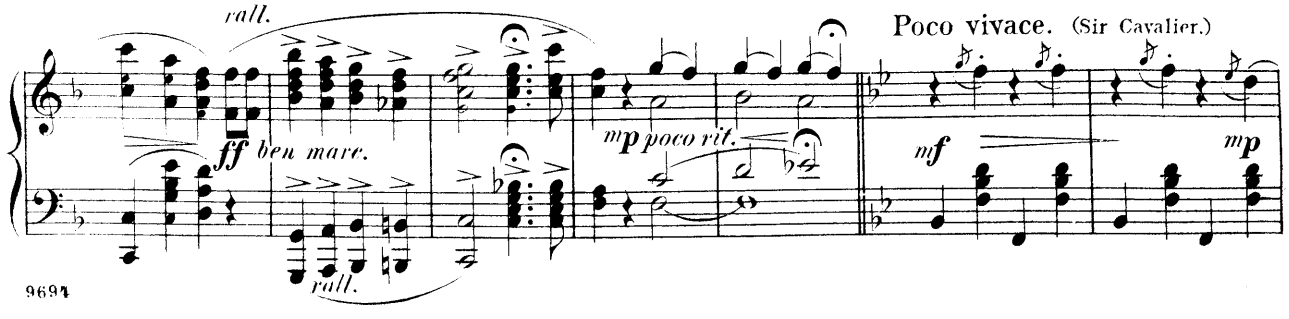

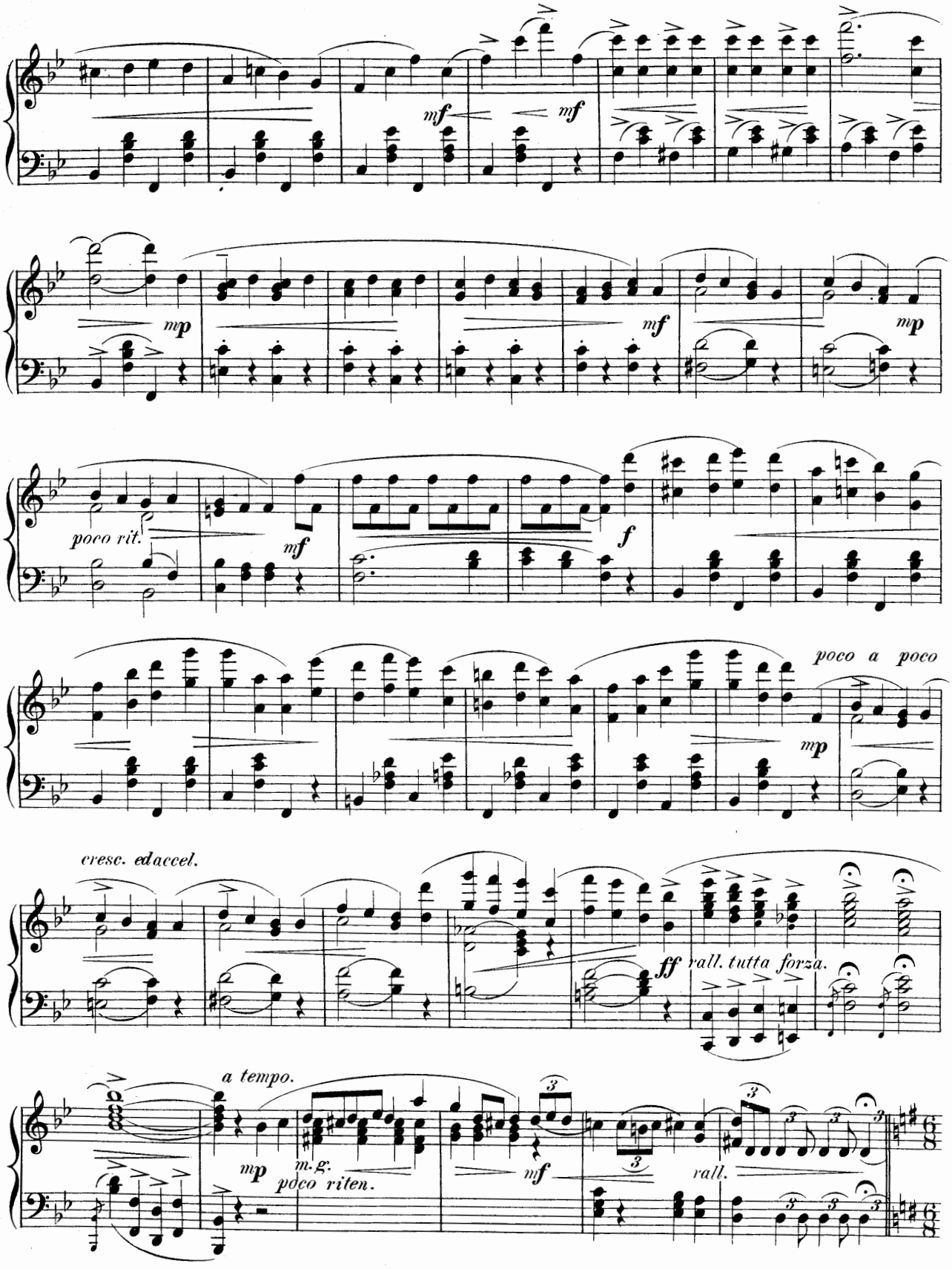
mf
mf
mp
mf
mp
poco rit.
mf
f
poco a poco
mp
cresc. edaccel.
ff
rall. tutta forza.
a tempo.
mp
m.g.
poco riten.
mf
rall.

Andante moderato. (When a Peer makes Love.)

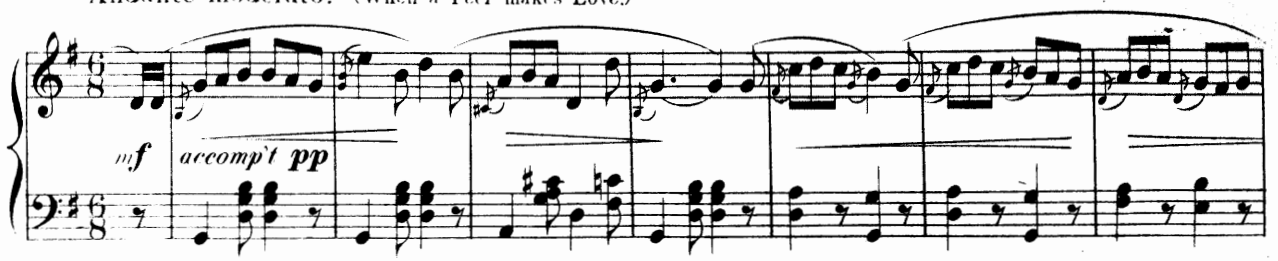

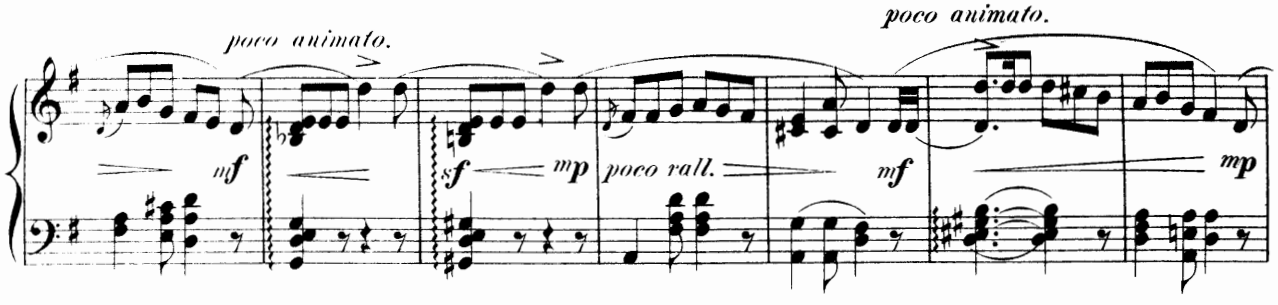

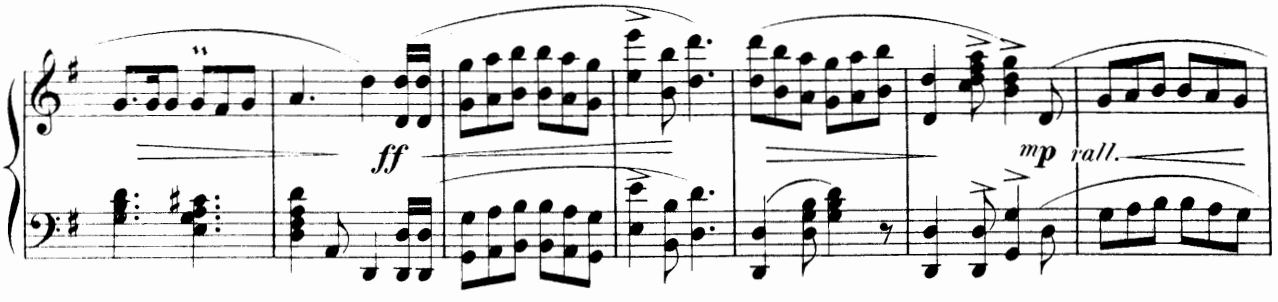

Tempo di Valse. (Sweet heart, my own.)

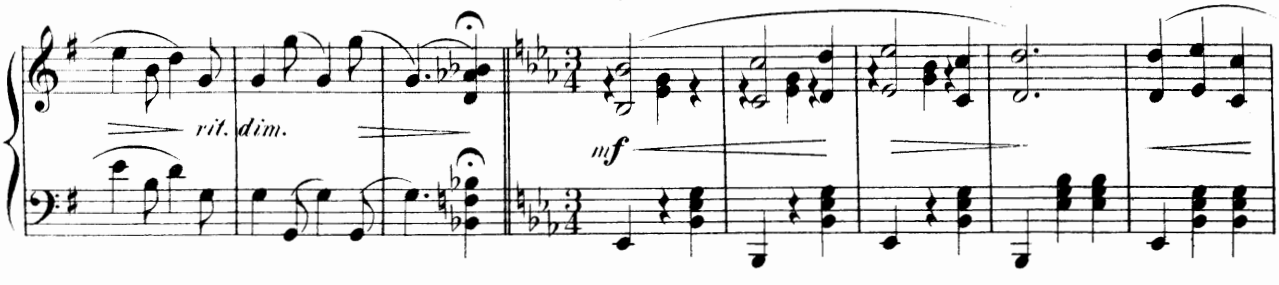

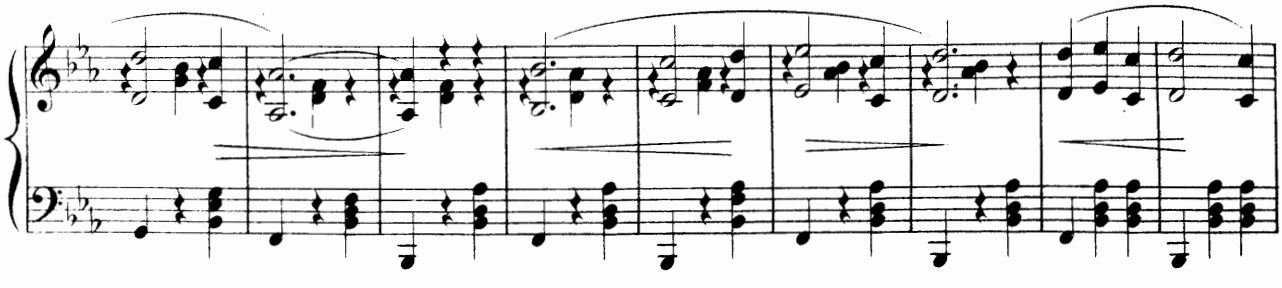

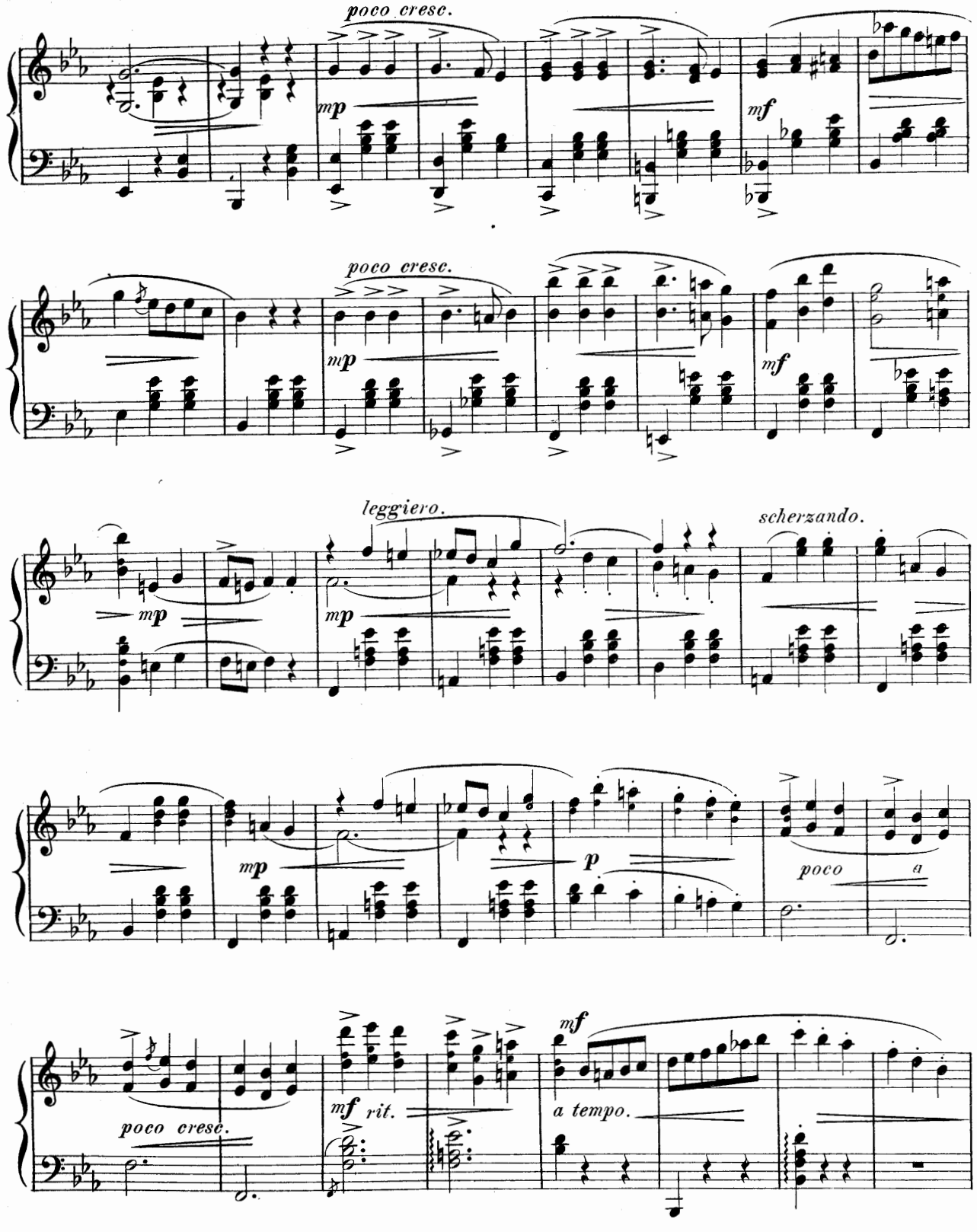
poco cresc.
mp
mf
poco cresc.
mp
mf
leggiero.
scherzando.
mp
mp
mp
p
poco
a
poco cresc.
mf rit.
mf
a tempo.

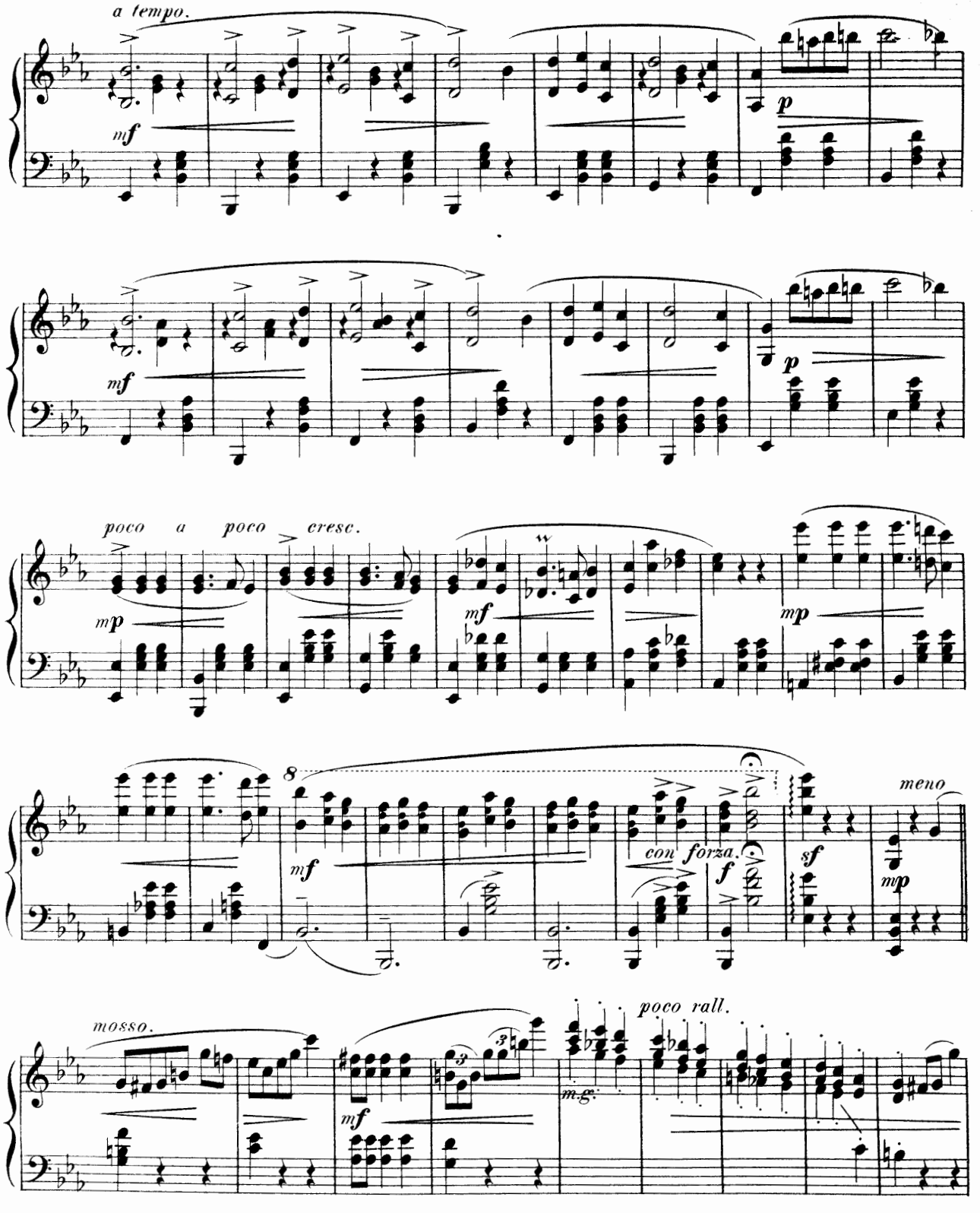
a tempo.
mf
p
mf
p
poco a poco cresc.
mp
mf
mp
8
mf
con forza.
f
sf
meno
mp
mosso.
mf
m.g.
poco rall.

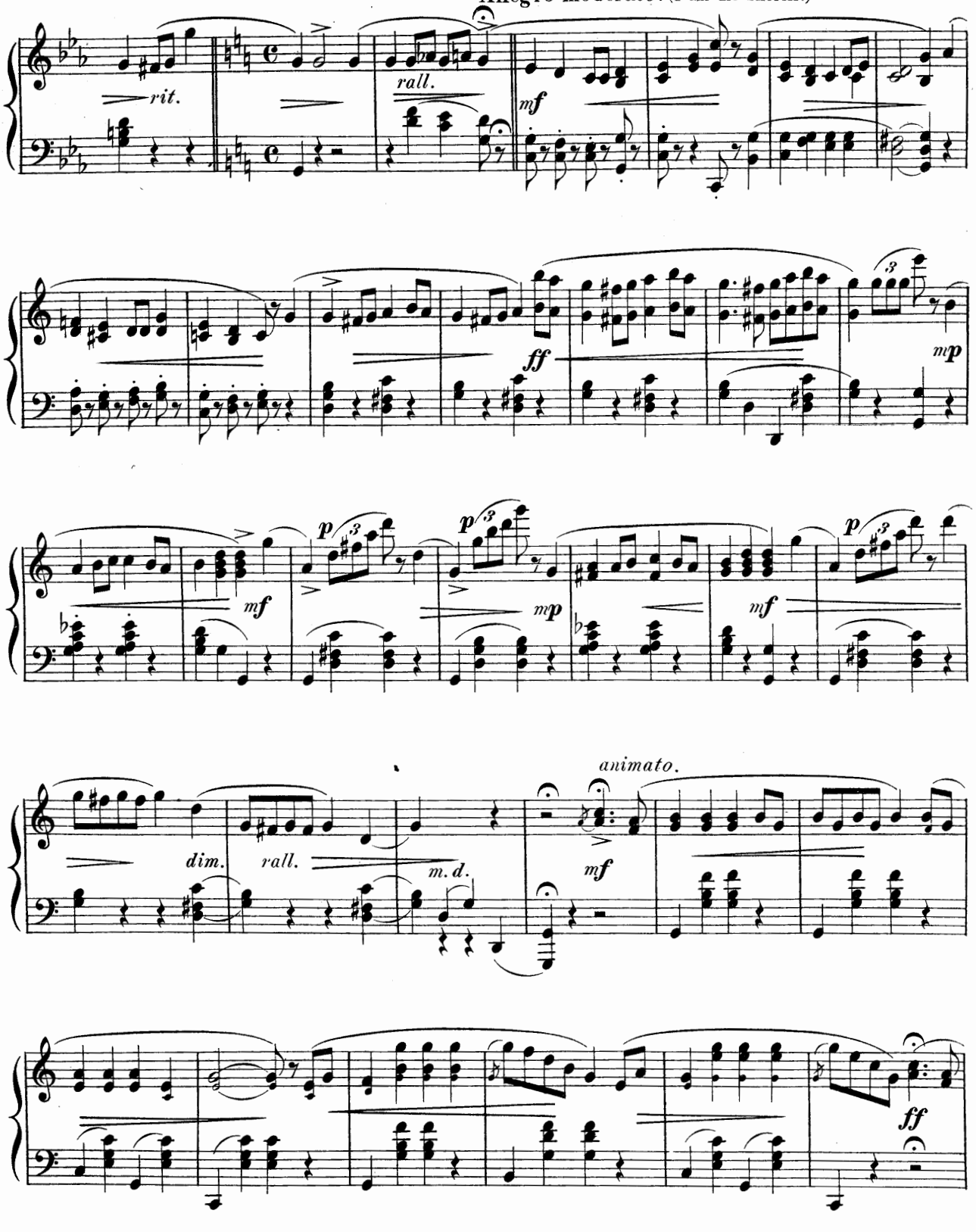
Allegro moderato. (I am the Sheriff.)
rit.
rall.
mf
ff
mp
p
mf
mp
p
mf
p
mf
dim.
rall.
m. d.
animato.
mf
ff

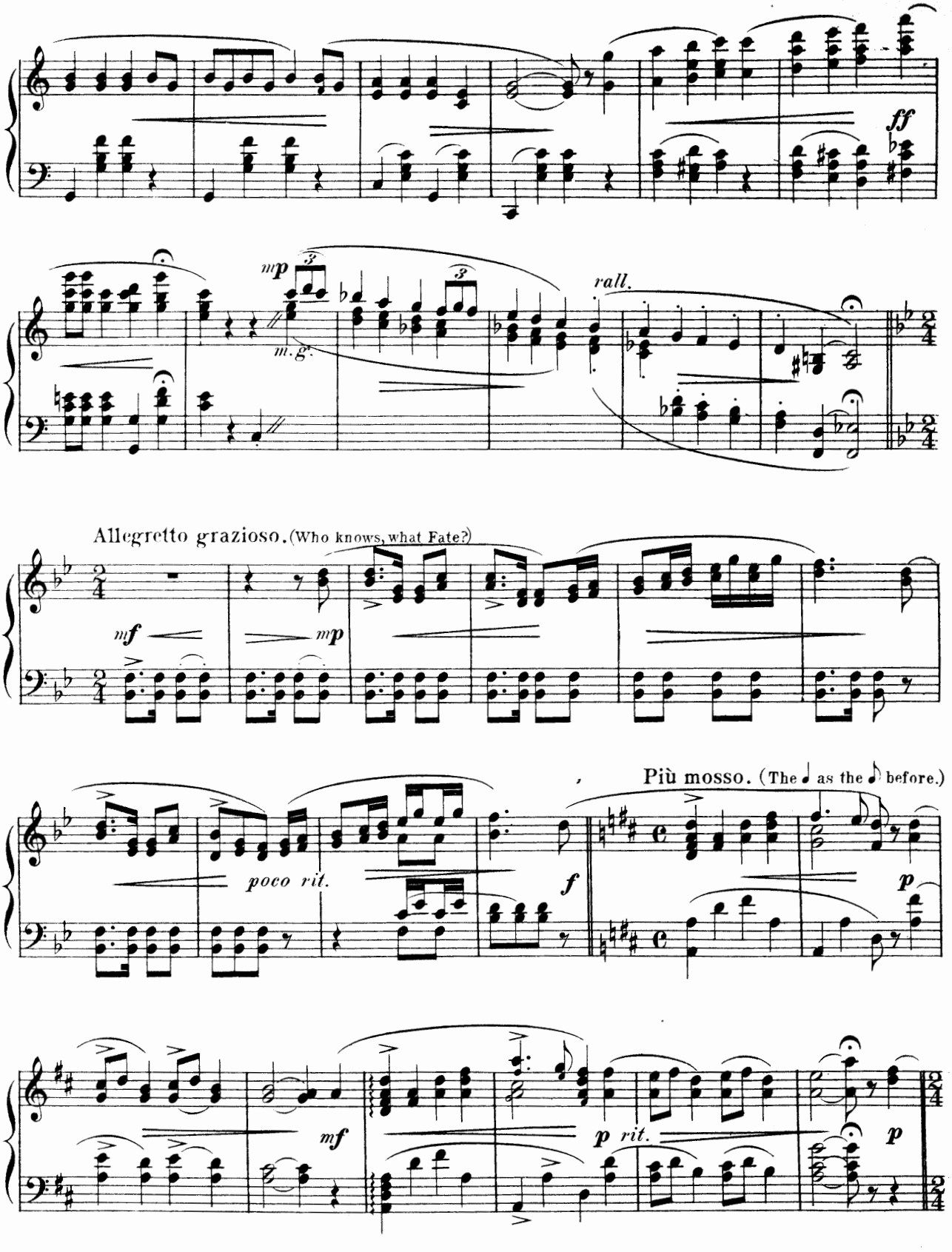
ff
mp
m.g.
rall.
Allegretto grazioso. (Who knows, what Fate?)
mf
mp
poco rit.
f
Più mosso. (The ♩ as the ♪ before.)
p
mf
p rit.
p

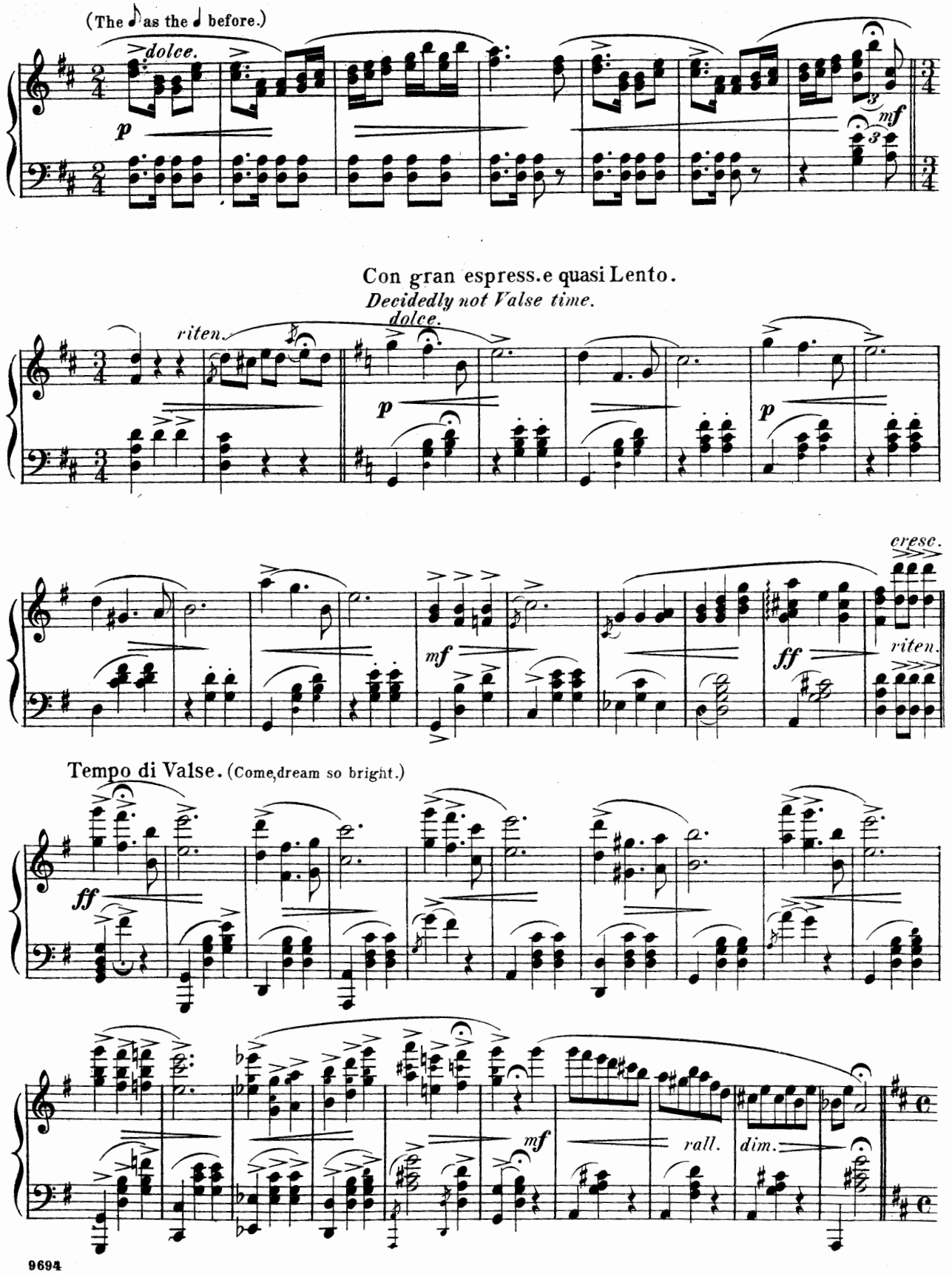
(The 𝅗𝅥 as the ♩ before.)
dolce.
p
mf
Con gran espress.e quasi Lento.
Decidedly not Valse time.
riten.
dolce.
p
p
cresc.
mf
ff
riten.
Tempo di Valse. (Come, dream so bright.)
ff
mf
rall.
dim.

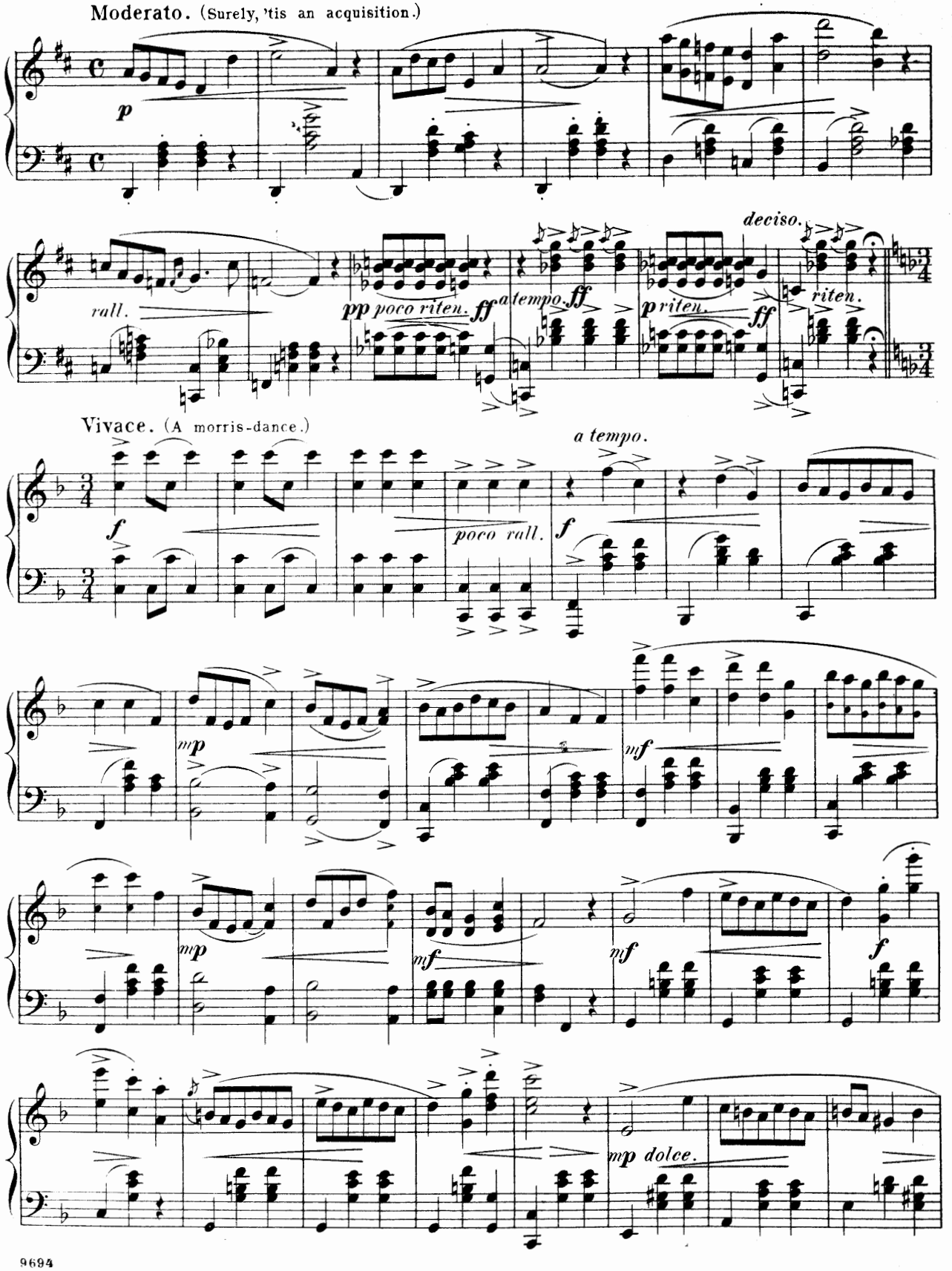
Moderato. (Surely, 'tis an acquisition.)
p
rall.
pp poco riten. ff
a tempo. ff
p riten. ff
deciso.
riten.
Vivace. (A morris-dance.)
f
poco rall.
a tempo.
f
mp
mf
mp
mf
mf
f
mp dolce.

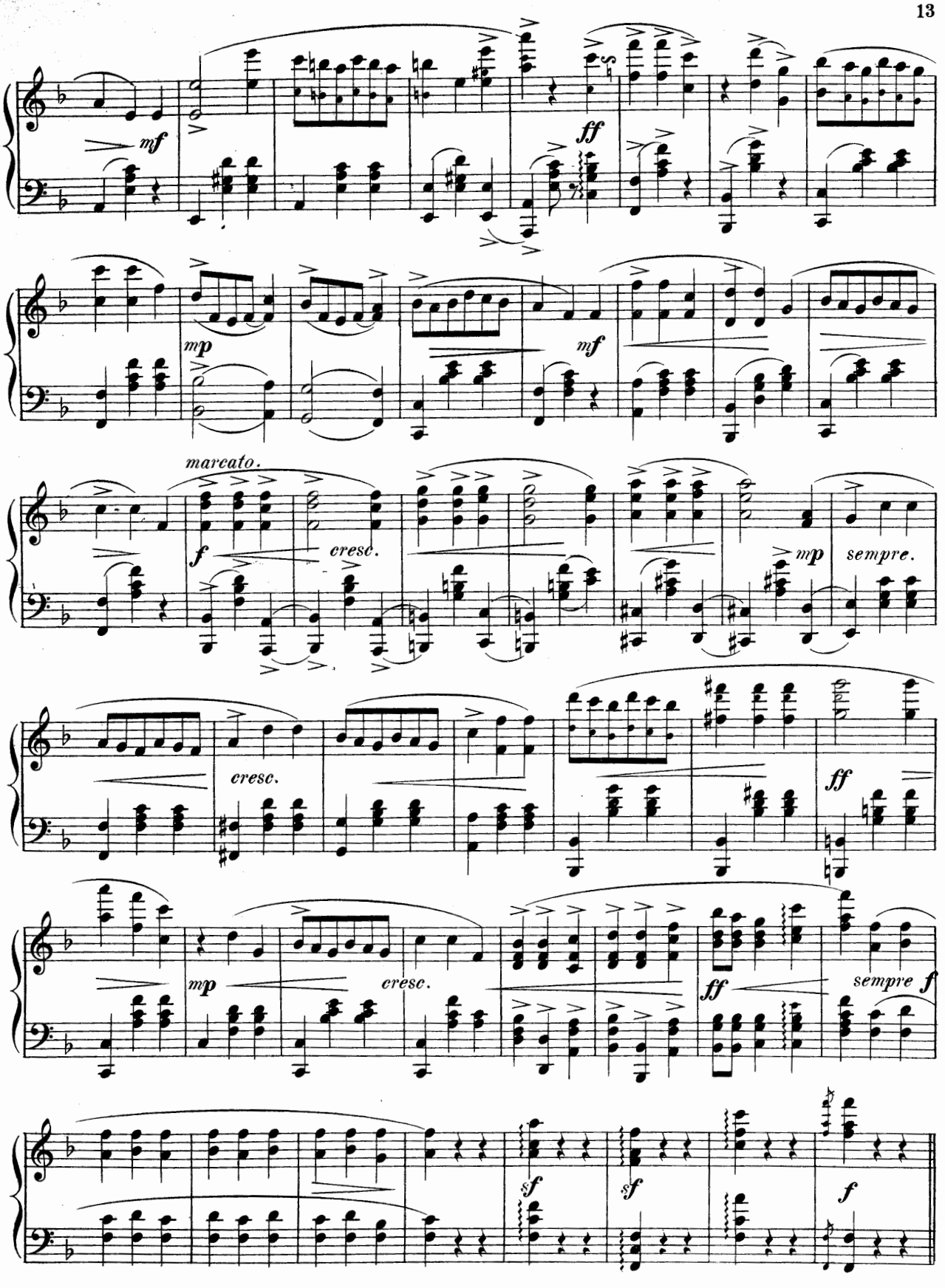
mf
ff
mp
mf
marcato.
f
cresc.
mp
sempre.
cresc.
ff
mp
cresc.
ff
sempre f
sf
sf
f

Act II.

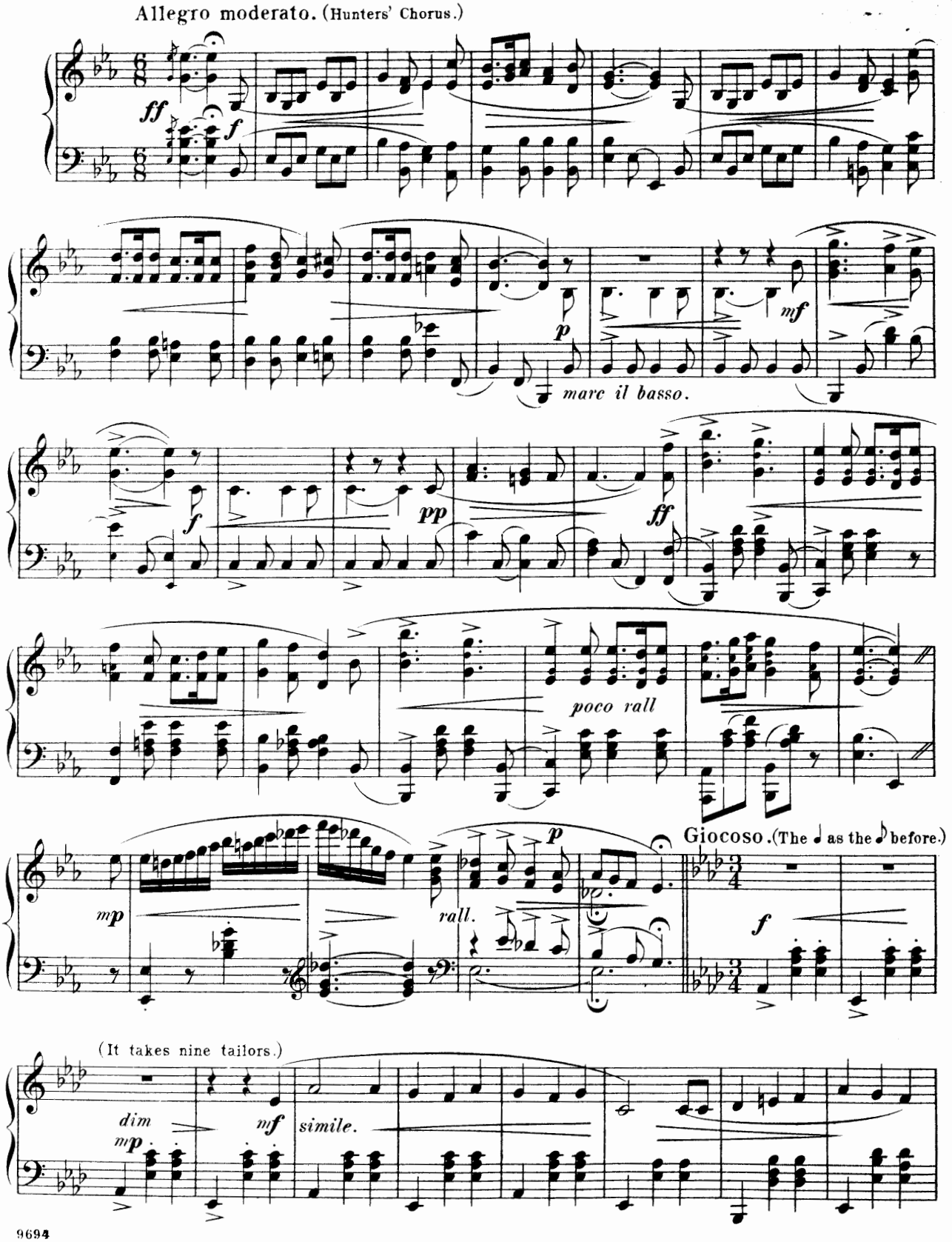
Allegro moderato. (Hunters' Chorus.)
ff
f
p
mf
marc il basso.
f
pp
ff
poco rall
Giocoso. (The ♩ as the ♪ before.)
mp
rall.
p
f
(It takes nine tailors.)
dim
mp
mf
simile.

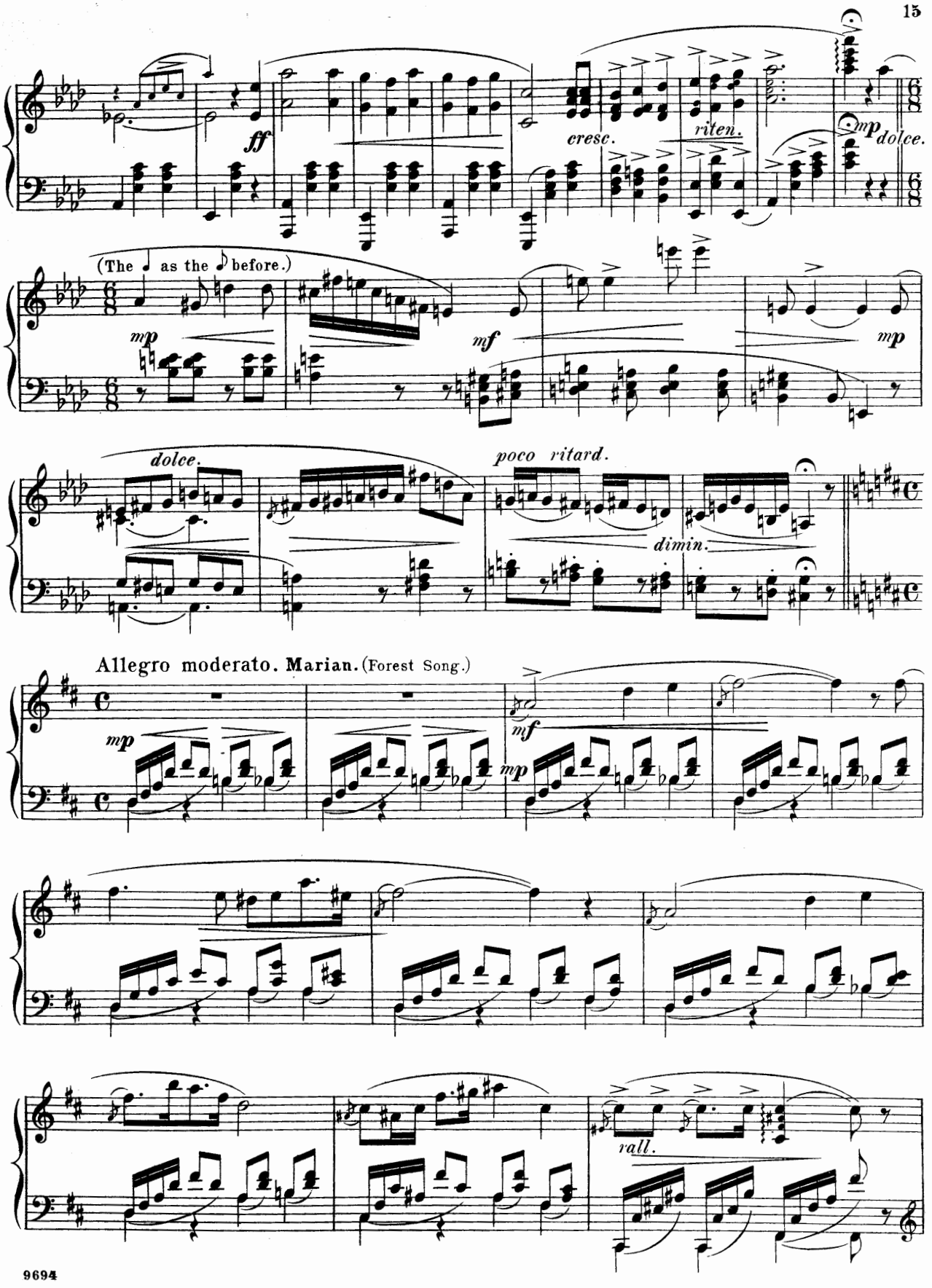
ff
cresc.
riten.
mp dolce.
(The ♩ as the ♪ before.)
mp
mf
mp
dolce.
poco ritard.
dimin.
Allegro moderato. Marian. (Forest Song.)
mp
mf
mp
rall.

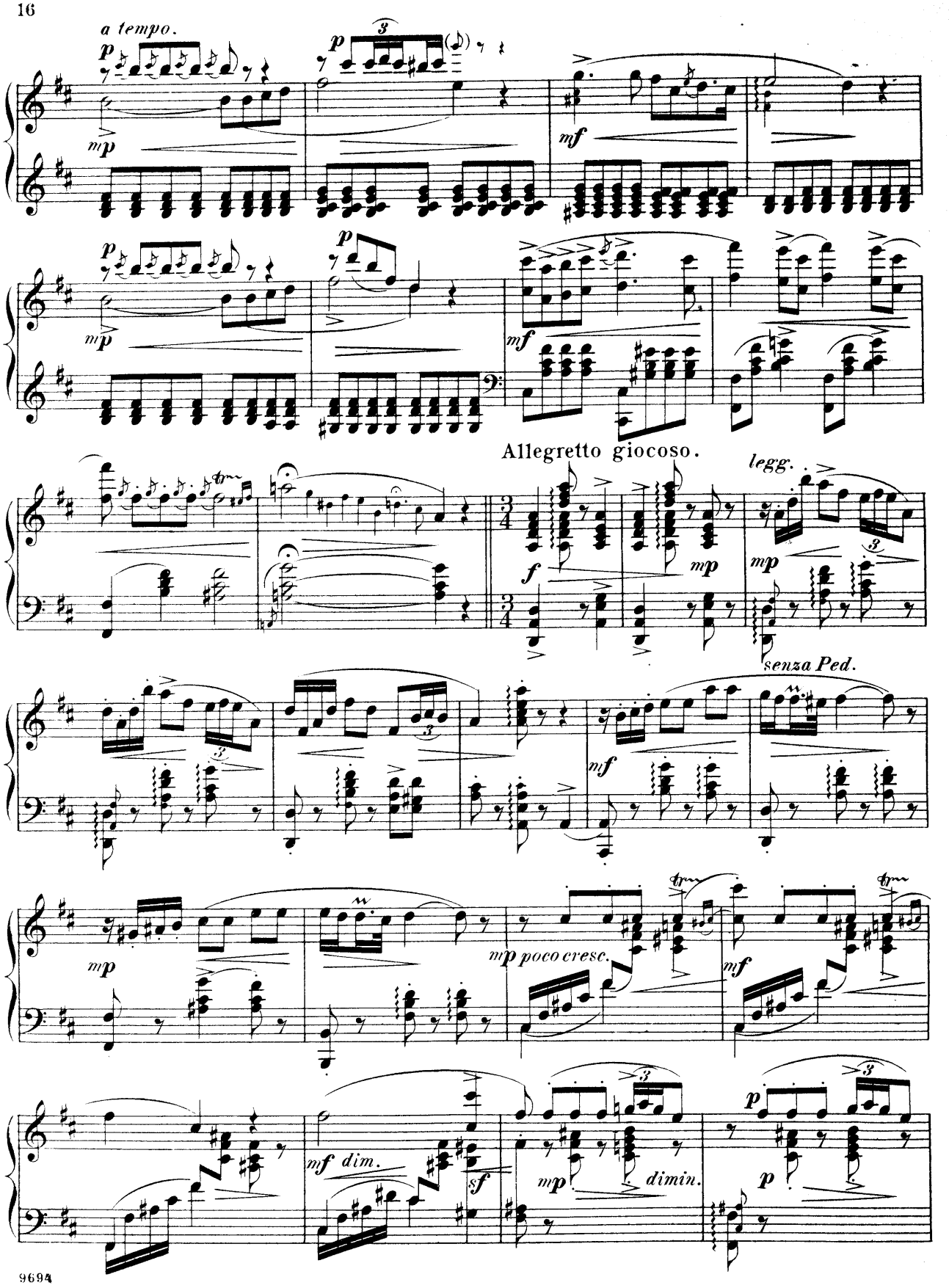
a tempo.
p
mp
3
p
mf
p
mp
p
mf
Allegretto giocoso.
f
3/4
mp
legg.
mp
3
senza Ped.
mf
mp
mp poco cresc.
mf
mf dim.
sf
mp
dimin.
p
3
p

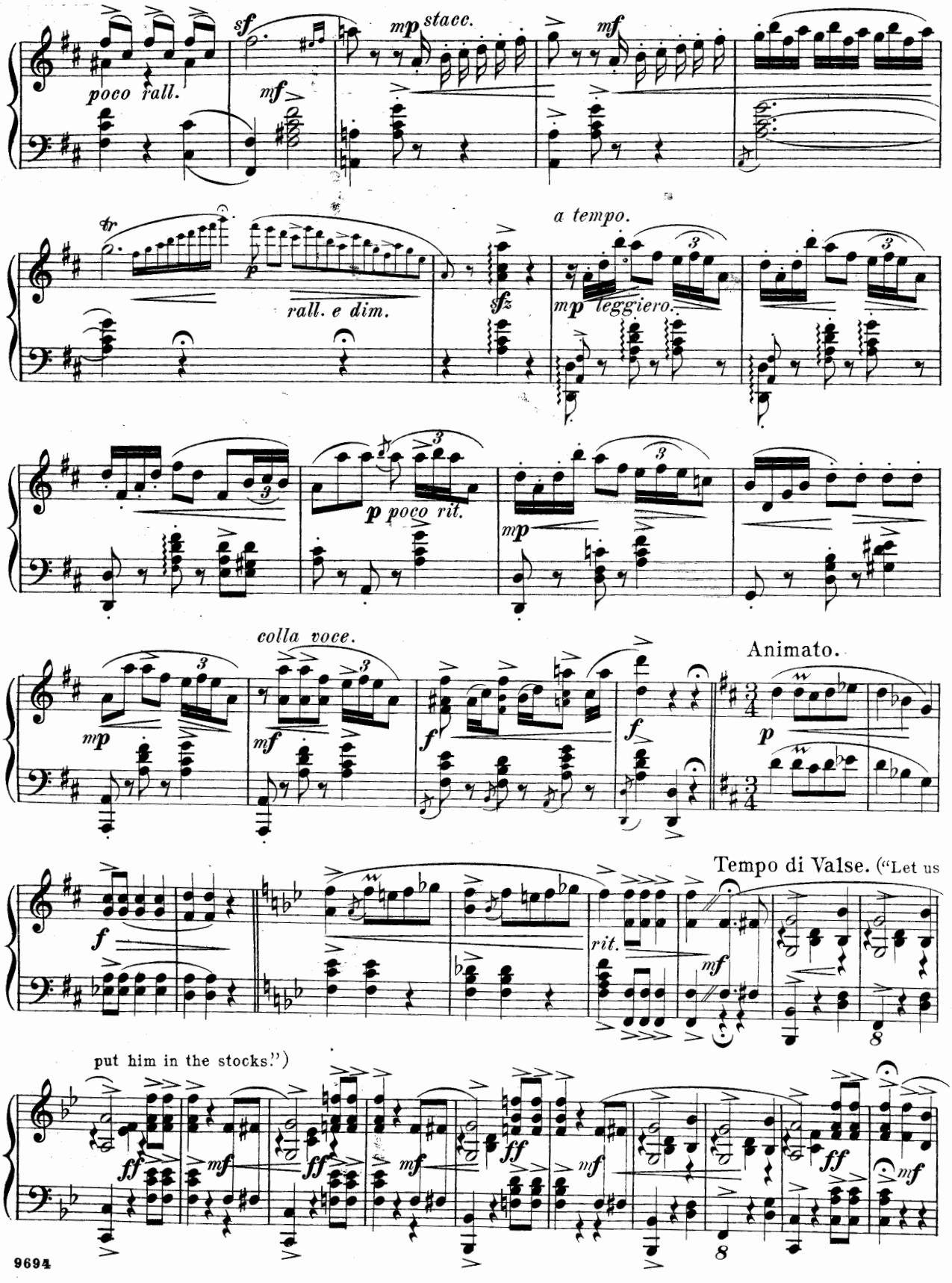
sf
mp stacc.
mf
poco rall.
mf
tr
p
rall. e dim.
a tempo.
sfz
mp leggiero.
p poco rit.
mp
colla voce.
mp
mf
f
f
Animato.
p
f
Tempo di Valse. ("Let us
rit.
mf
8
put him in the stocks.")
ff
mf
ff
mf
ff
mf
ff
mf
8

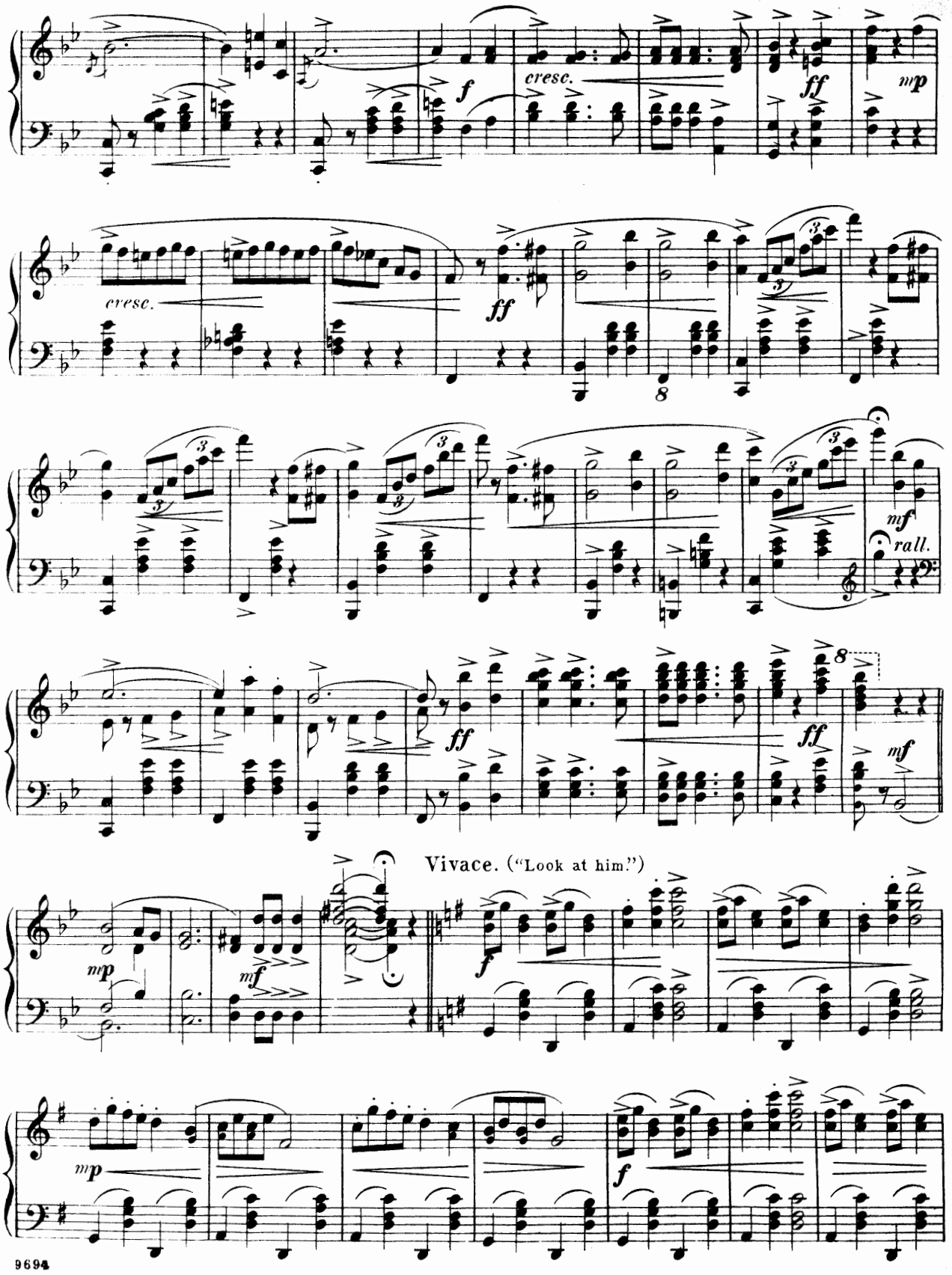
cresc.
f
cresc.
ff
mp
cresc.
ff
8
mf
rall.
ff
ff
8
mf
Vivace. ("Look at him.")
mp
mf
f
mp
f

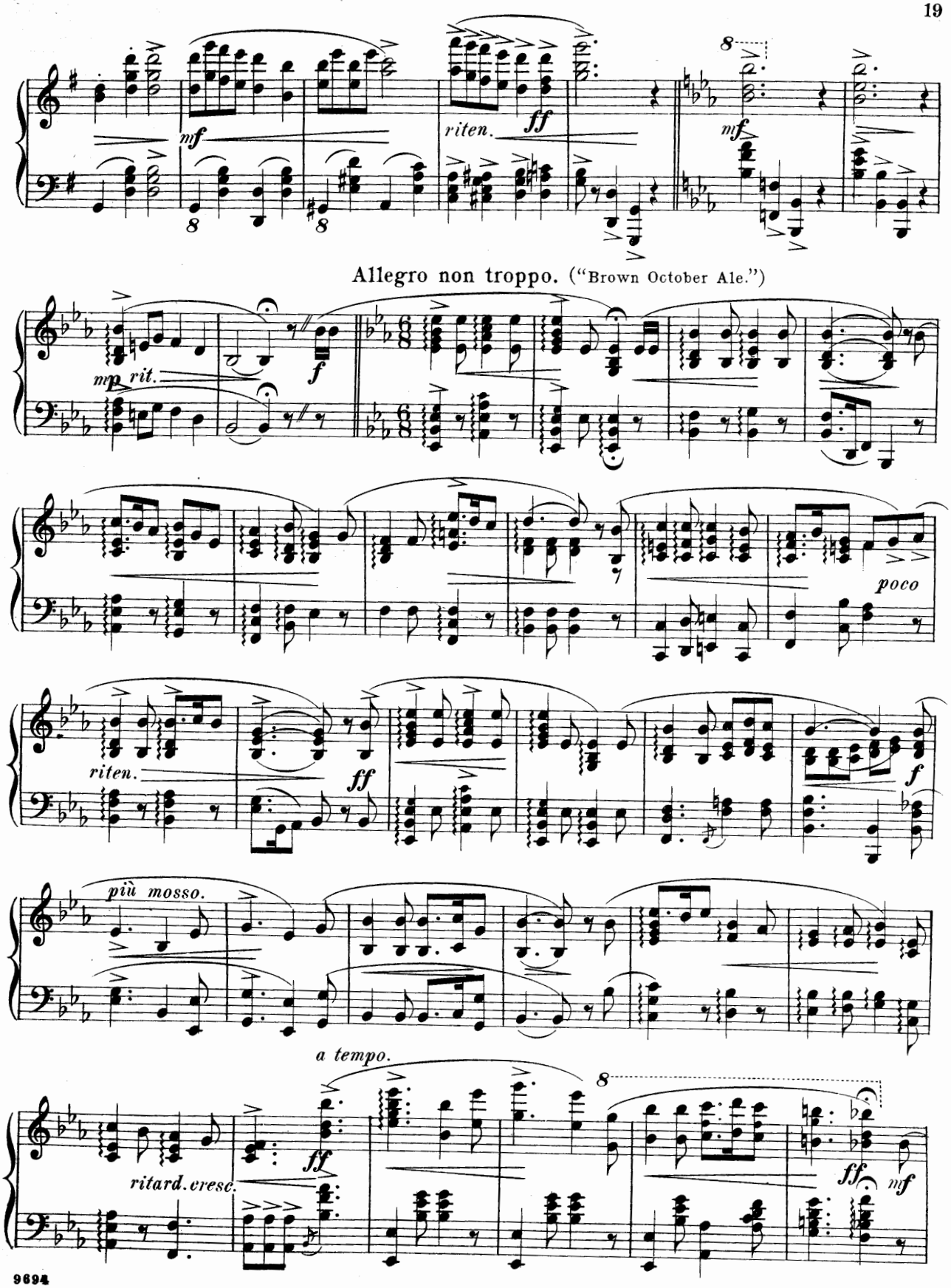
mf
riten.
ff
mf
Allegro non troppo. ("Brown October Ale.")
mp rit.
f
poco
riten.
ff
f
più mosso.
a tempo.
ritard. cresc.
ff
ff
mf

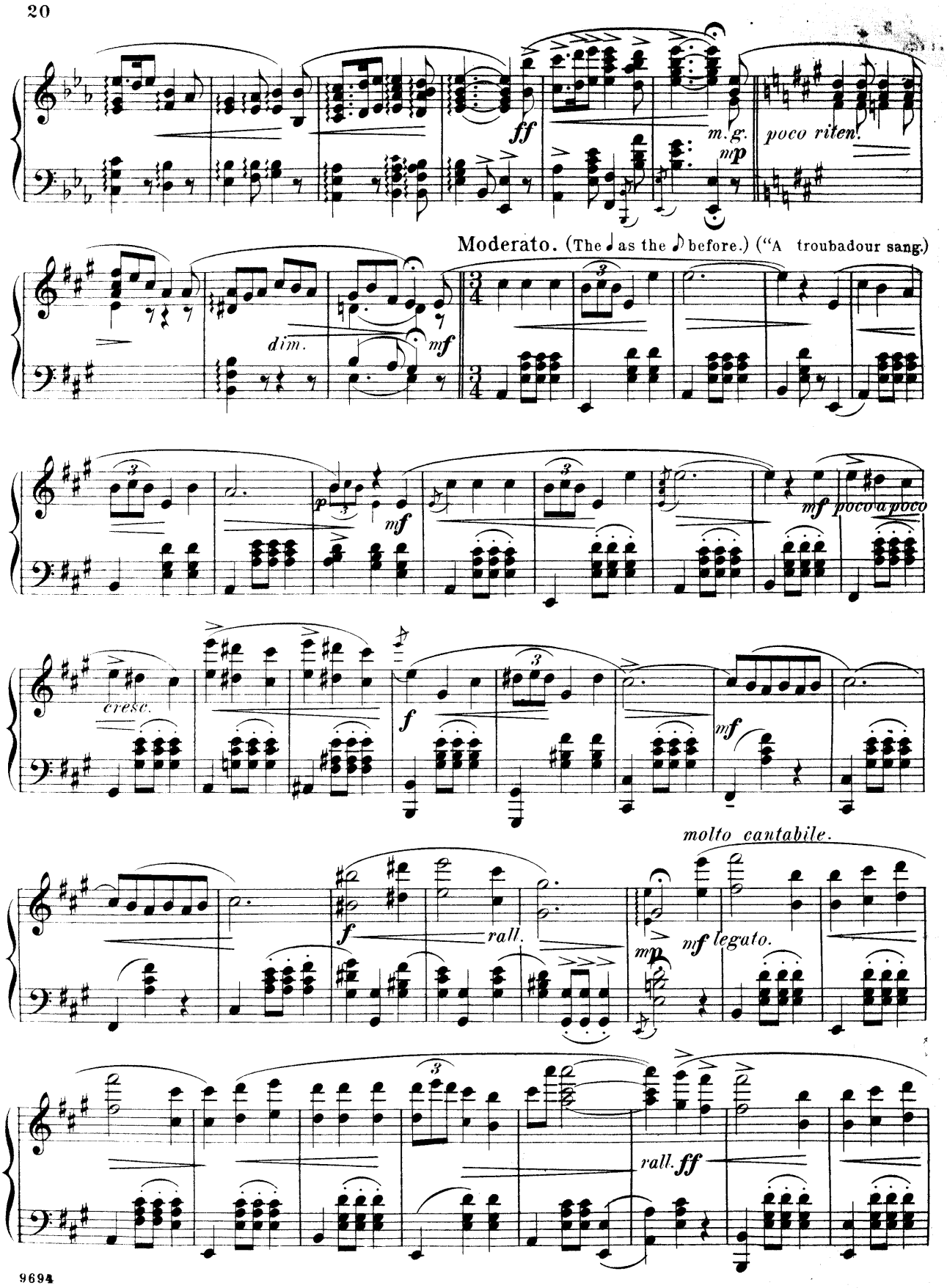
ff
m.g.
mp
poco riten.
Moderato. (The ♩ as the ♪ before.) ("A troubadour sang.)
dim.
mf
p
mf
mf poco a poco
cresc.
f
mf
molto cantabile.
f
rall.
mp
mf legato.
rall. ff

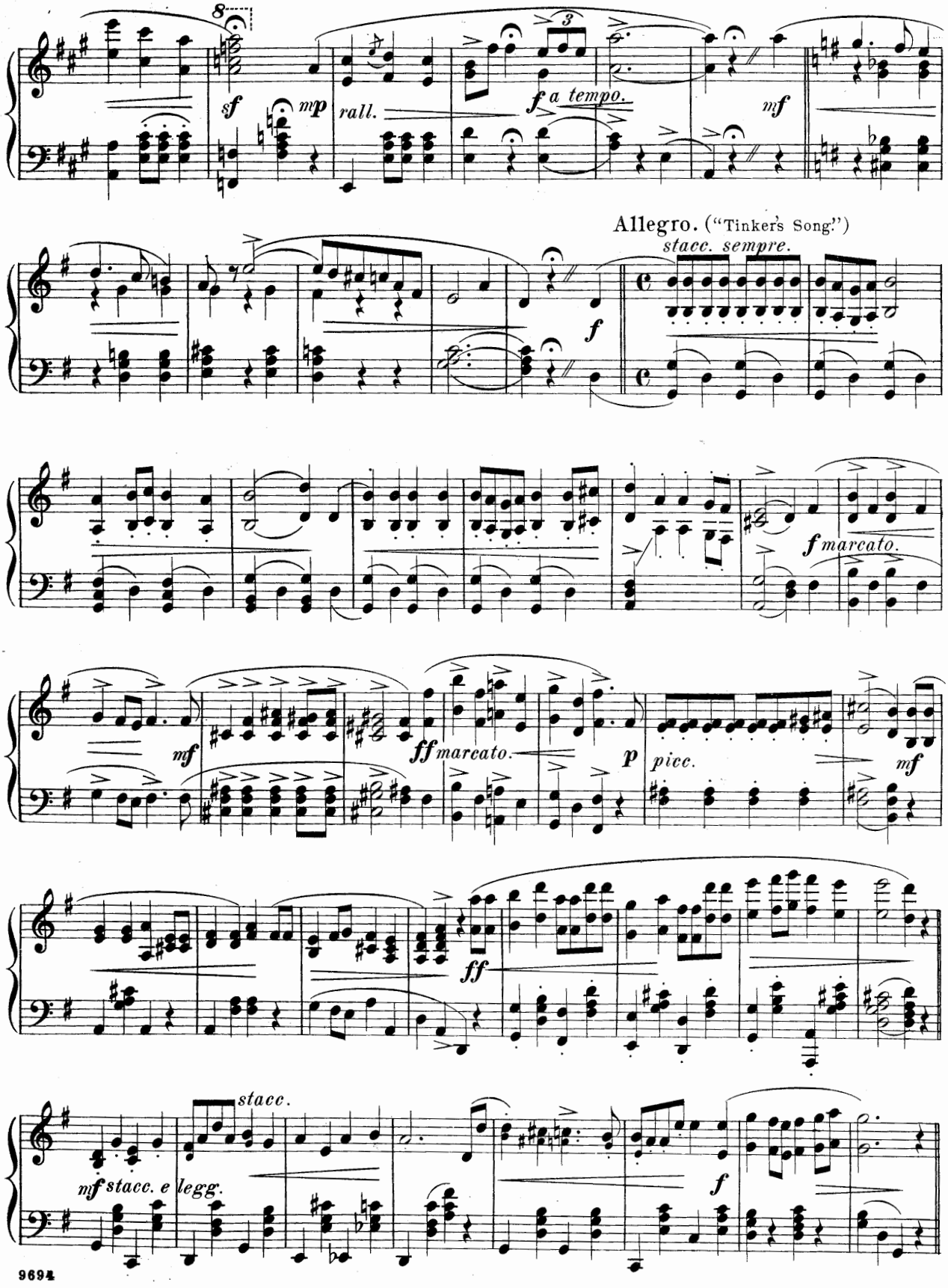
8
sf
mp
rall.
3
f a tempo.
mf
Allegro. ("Tinker's Song.")
stacc. sempre.
f
f marcato.
mf
ff marcato.
p
picc.
mf
ff
stacc.
mf stacc. e legg.
f

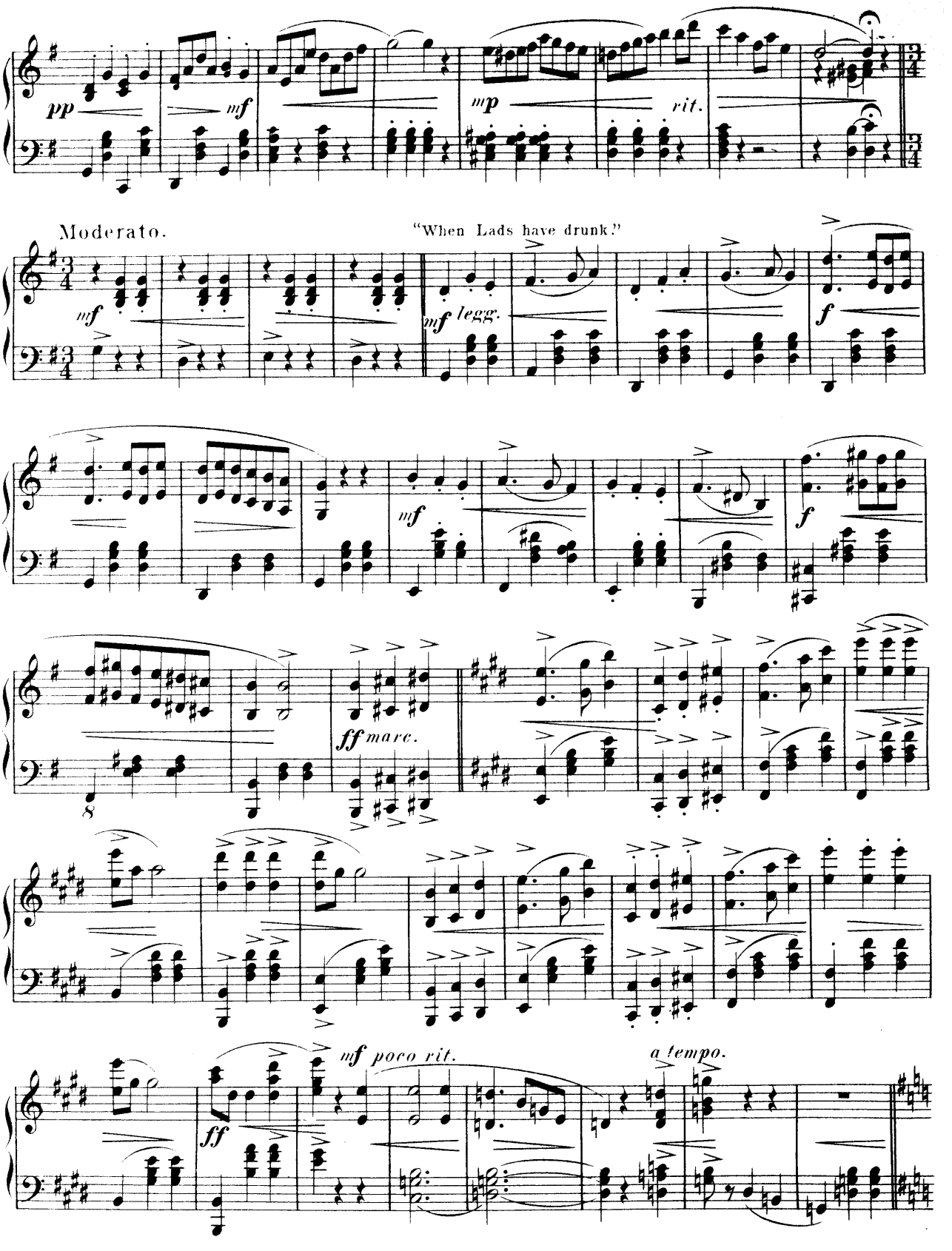
pp
mf
mp
rit.
Moderato.
"When Lads have drunk."
mf
mf legg.
f
mf
f
ff marc.
8
mf poco rit.
a tempo.
ff

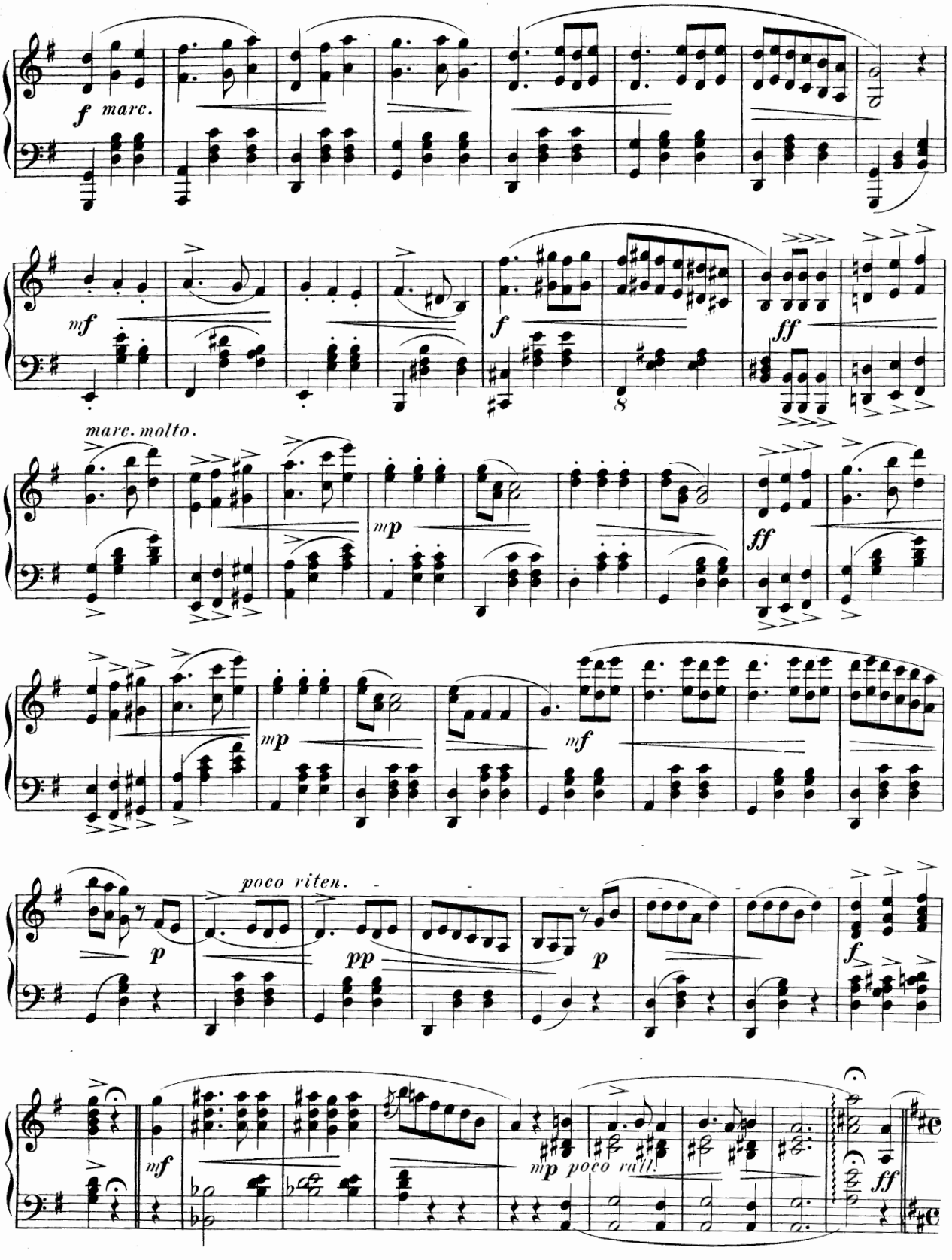
f marc.
mf
f
ff
marc. molto.
mp
ff
mp
mf
poco riten.
p
pp
p
f
mf
mp poco rall.
ff

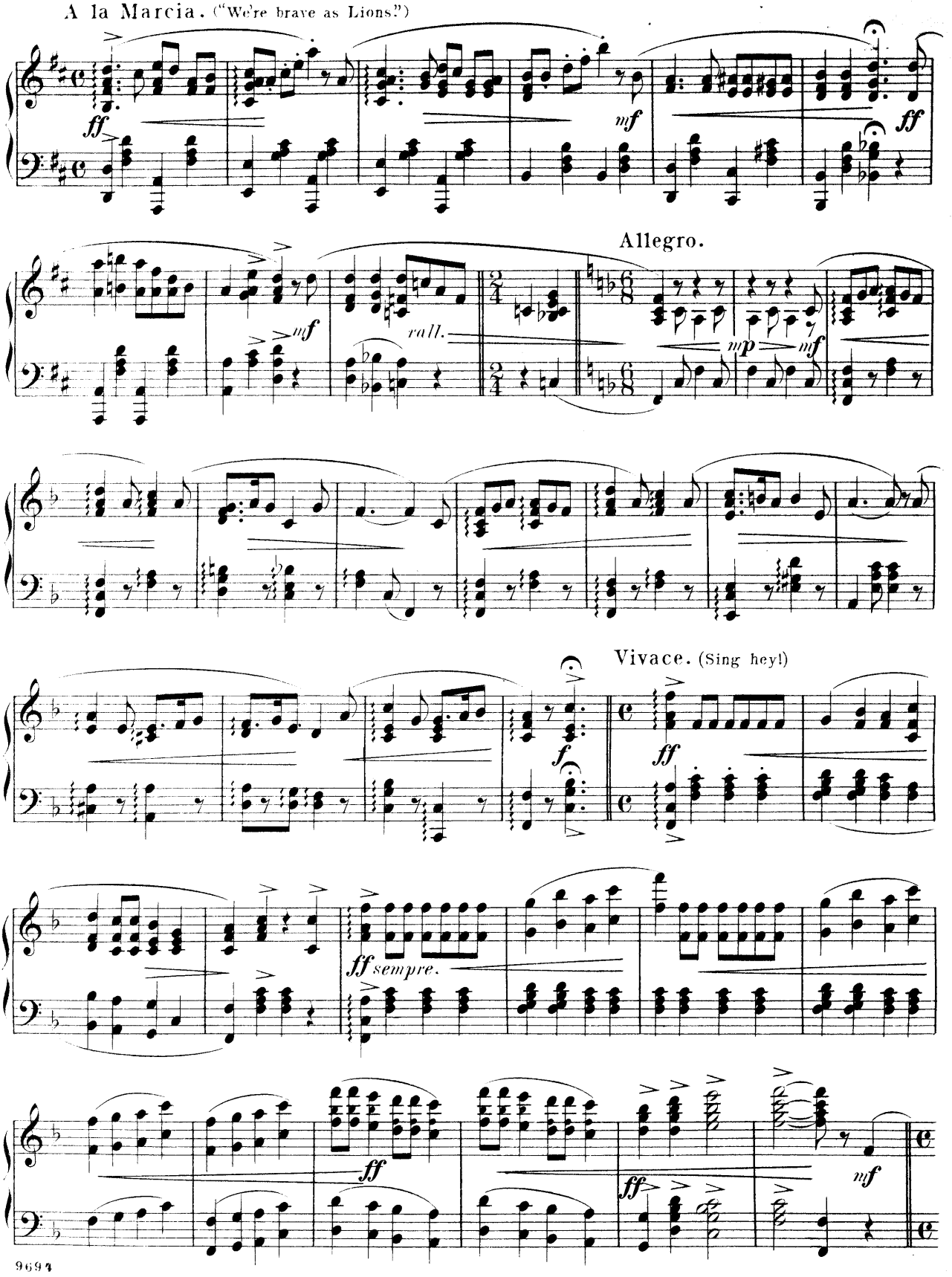
A la Marcia. ("We're brave as Lions.")
ff
mf
ff
Allegro.
mf
rall.
mp
mf
Vivace. (Sing hey!)
f
ff
ff sempre.
ff
ff
mf

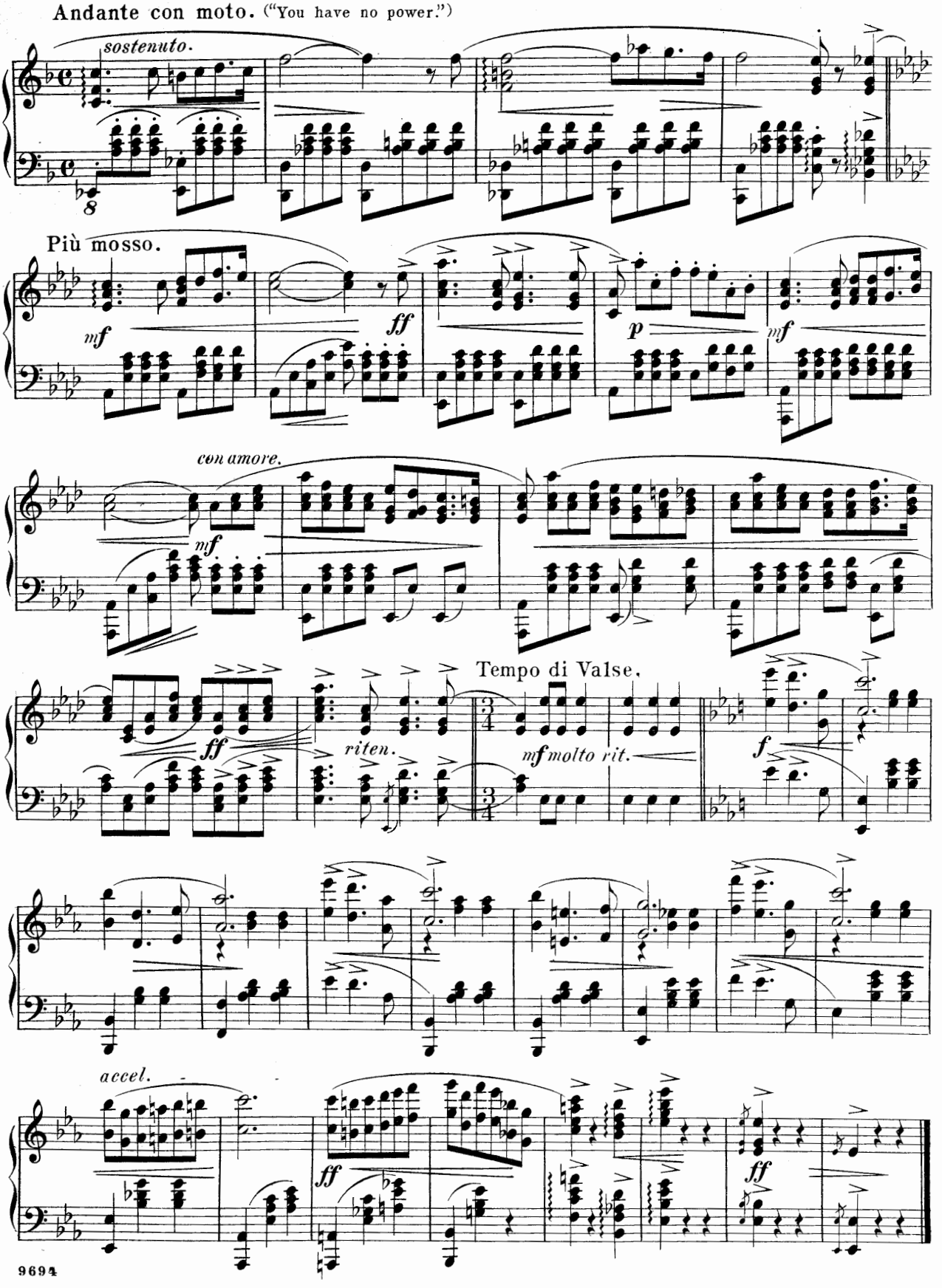
Andante con moto. ("You have no power.")
sostenuto.
Più mosso.
mf
ff
p
mf
con amore.
mf
ff
riten.
Tempo di Valse.
mf molto rit.
f
accel.
ff
ff

Act III.

Allegro vivace. ("When life seems made of pains.")

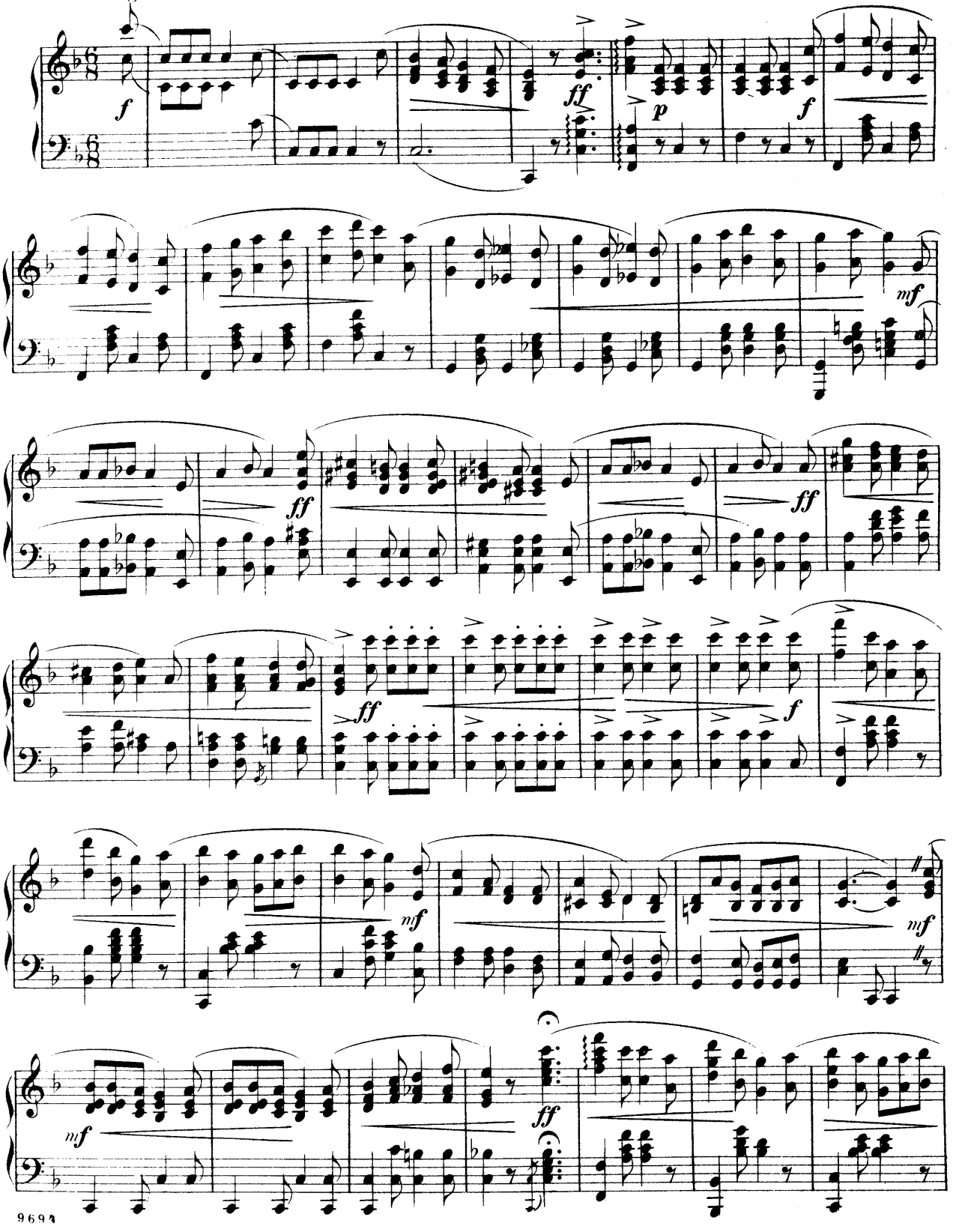

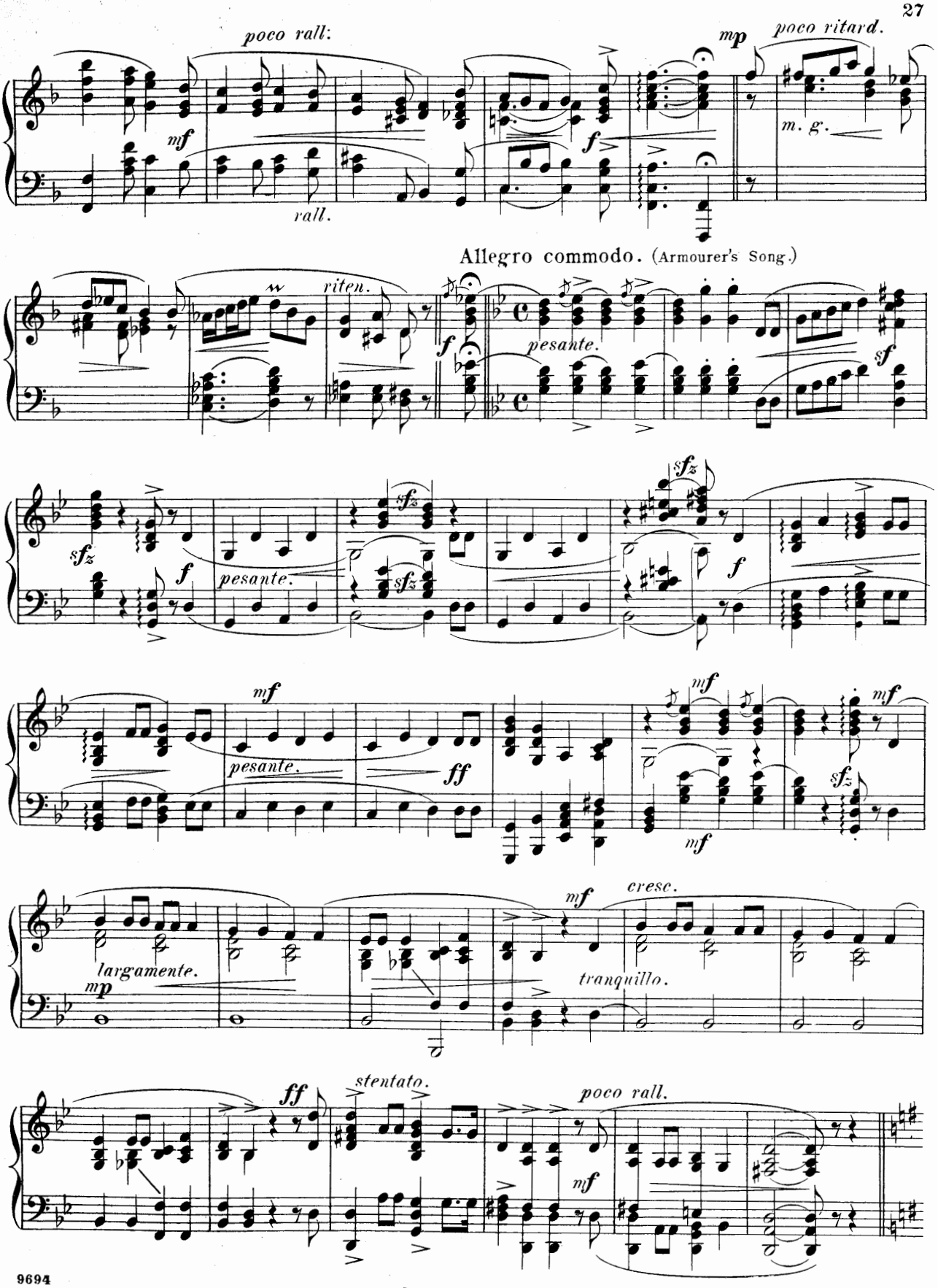
poco rall:
mf
rall.
mp
poco ritard.
m. g.
f
Allegro commodo. (Armourer's Song.)
riten.
f
pesante.
sf
sfz
f
pesante.
sfz
sfz
f
mf
pesante.
ff
mf
mf
sfz
mf
largamente.
mp
mf
cresc.
tranquillo.
ff
stentato.
poco rall.
mf

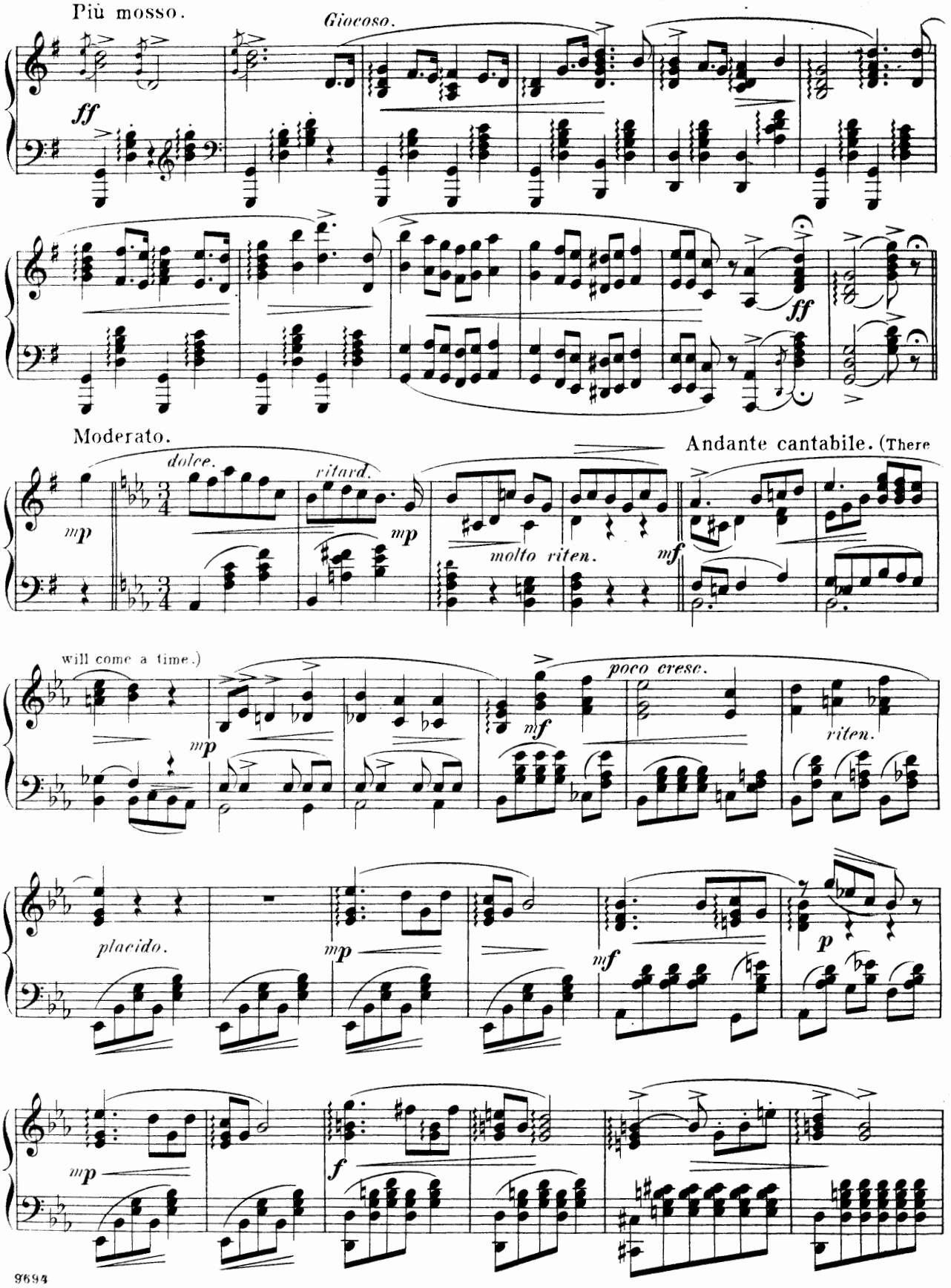
Più mosso.
Giocoso.
ff
ff
Moderato.
dolce.
ritard.
mp
mp
molto riten.
mf
Andante cantabile. (There
will come a time.)
mp
mf
poco cresc.
riten.
placido.
mp
mf
p
mp
f

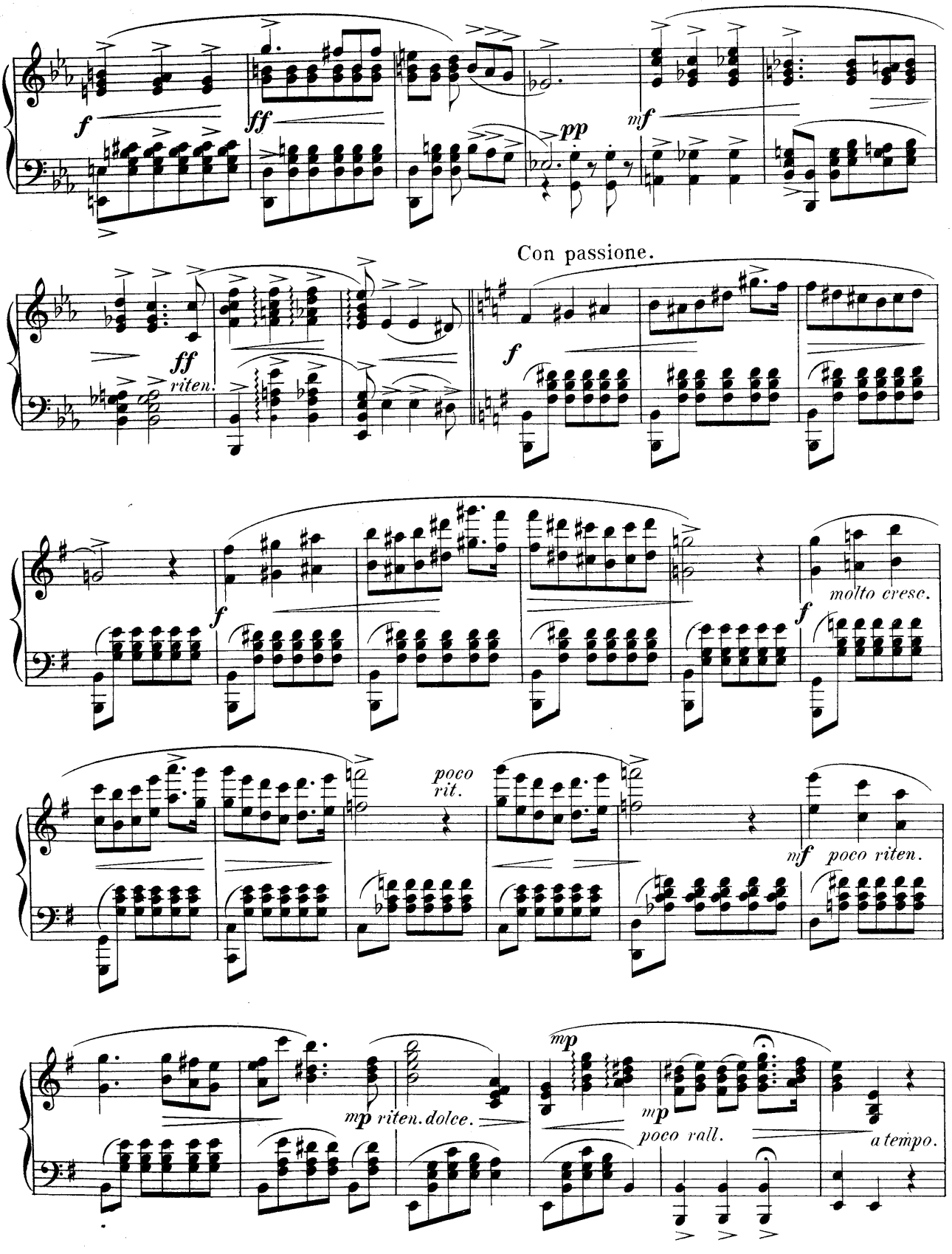
f
ff
pp
mf
Con passione.
ff
riten.
f
f
molto cresc.
f
poco
rit.
nf
poco riten.
mp
riten. dolce.
mp
mp
poco rall.
a tempo.

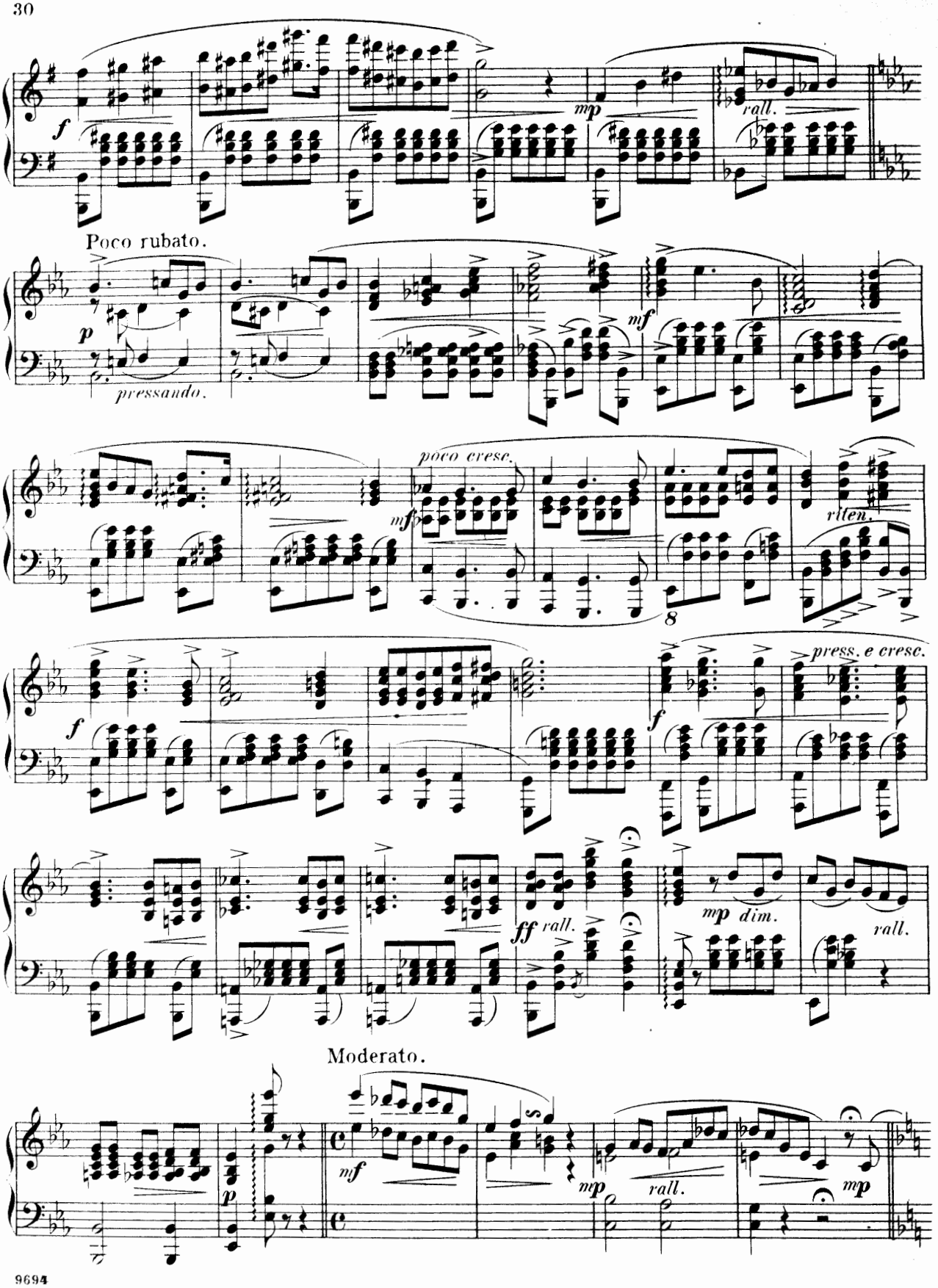
f
mp
rall.
Poco rubato.
p
pressando.
mf
poco cresc.
mf
riten.
8
f
f
press. e cresc.
ff
rall.
mp
dim.
rall.
Moderato.
mf
p
mp
rall.
mp

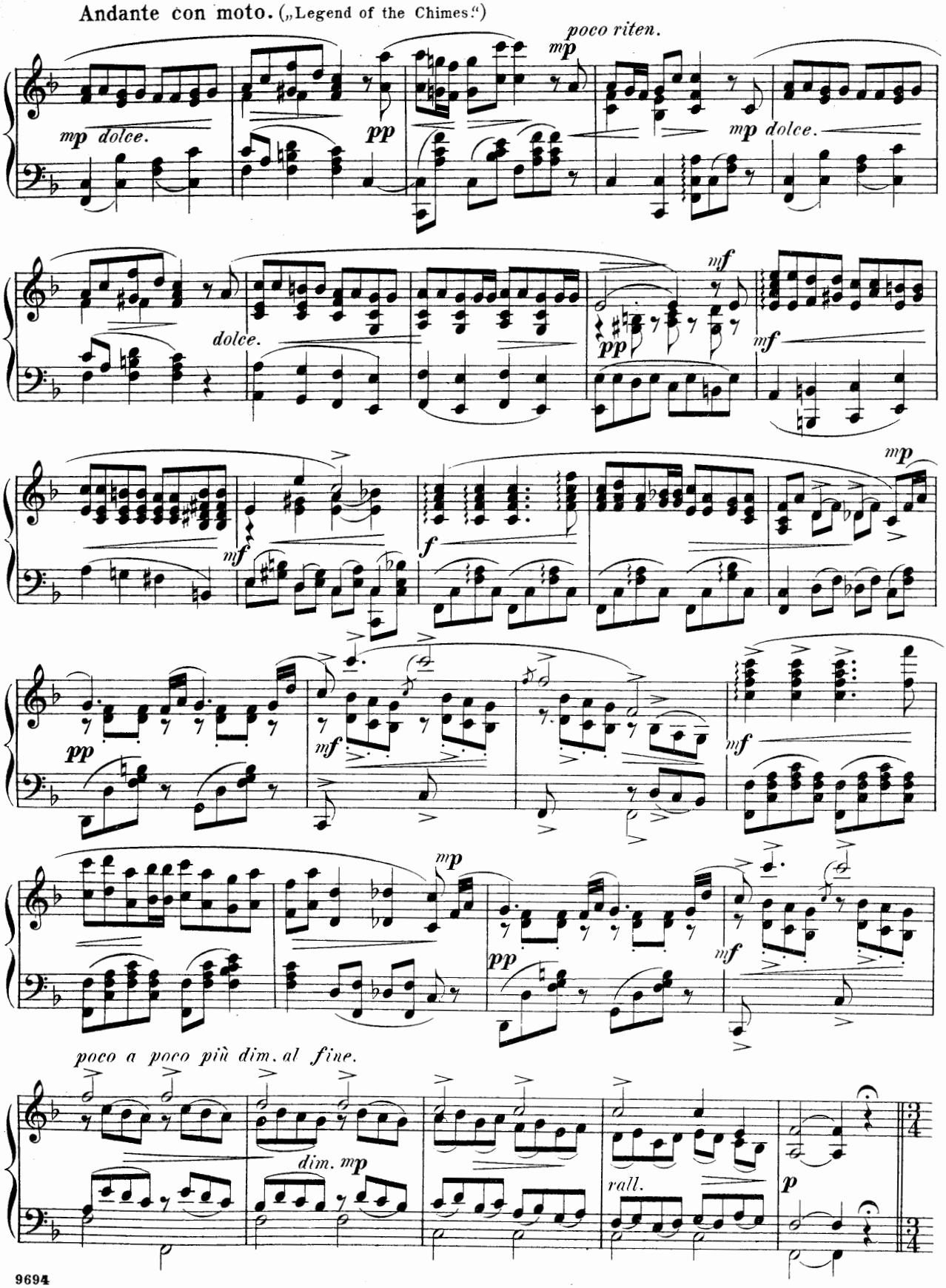
Andante con moto. („Legend of the Chimes.")
poco riten.
mp dolce.
pp
mp dolce.
dolce.
mf
pp
mf
mf
f
mp
pp
mf
mf
mp
pp
mf
poco a poco più dim. al fine.
dim. mp
rall.
p

445065

Allegro vivace. (Country dance.)

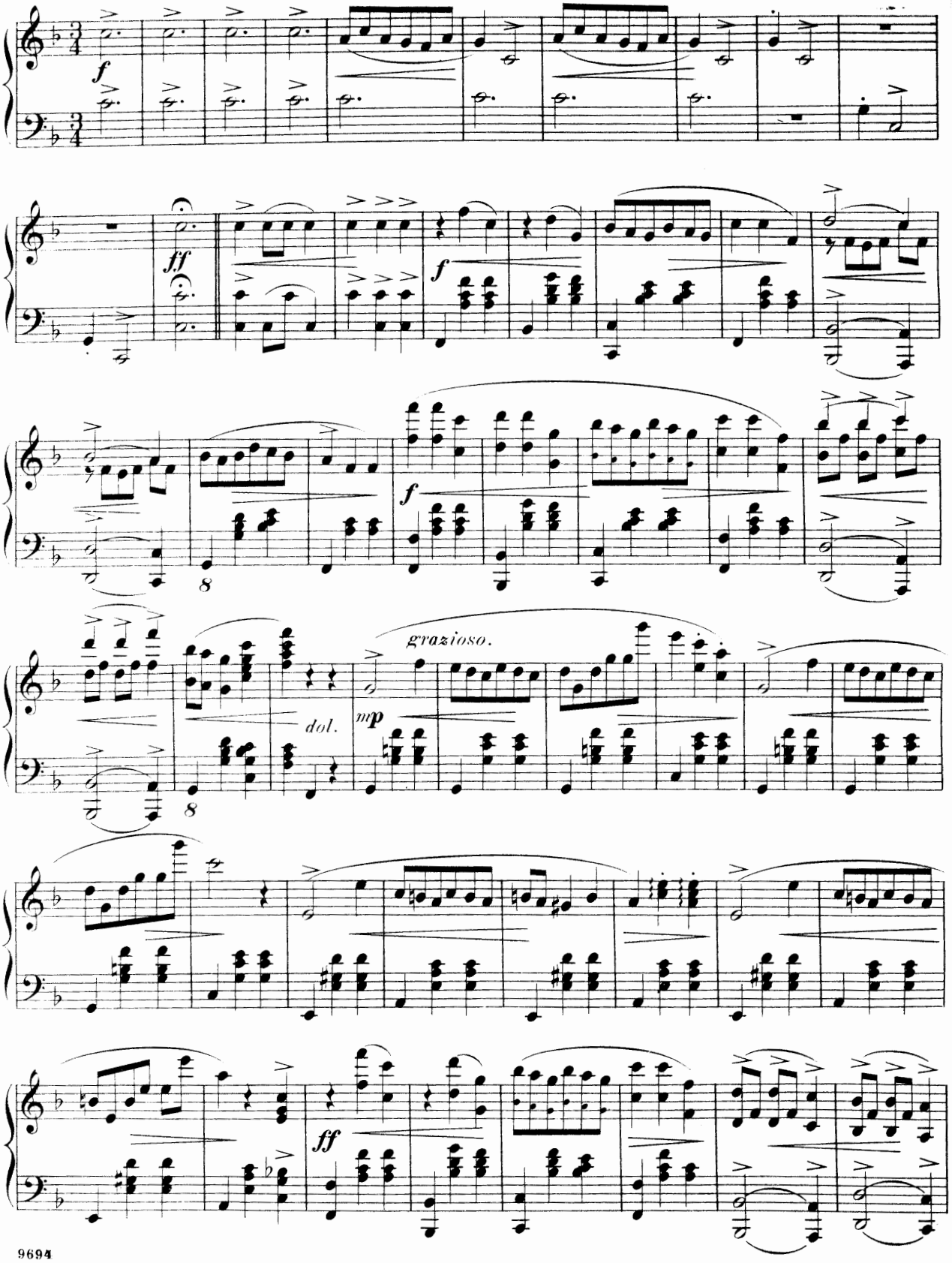

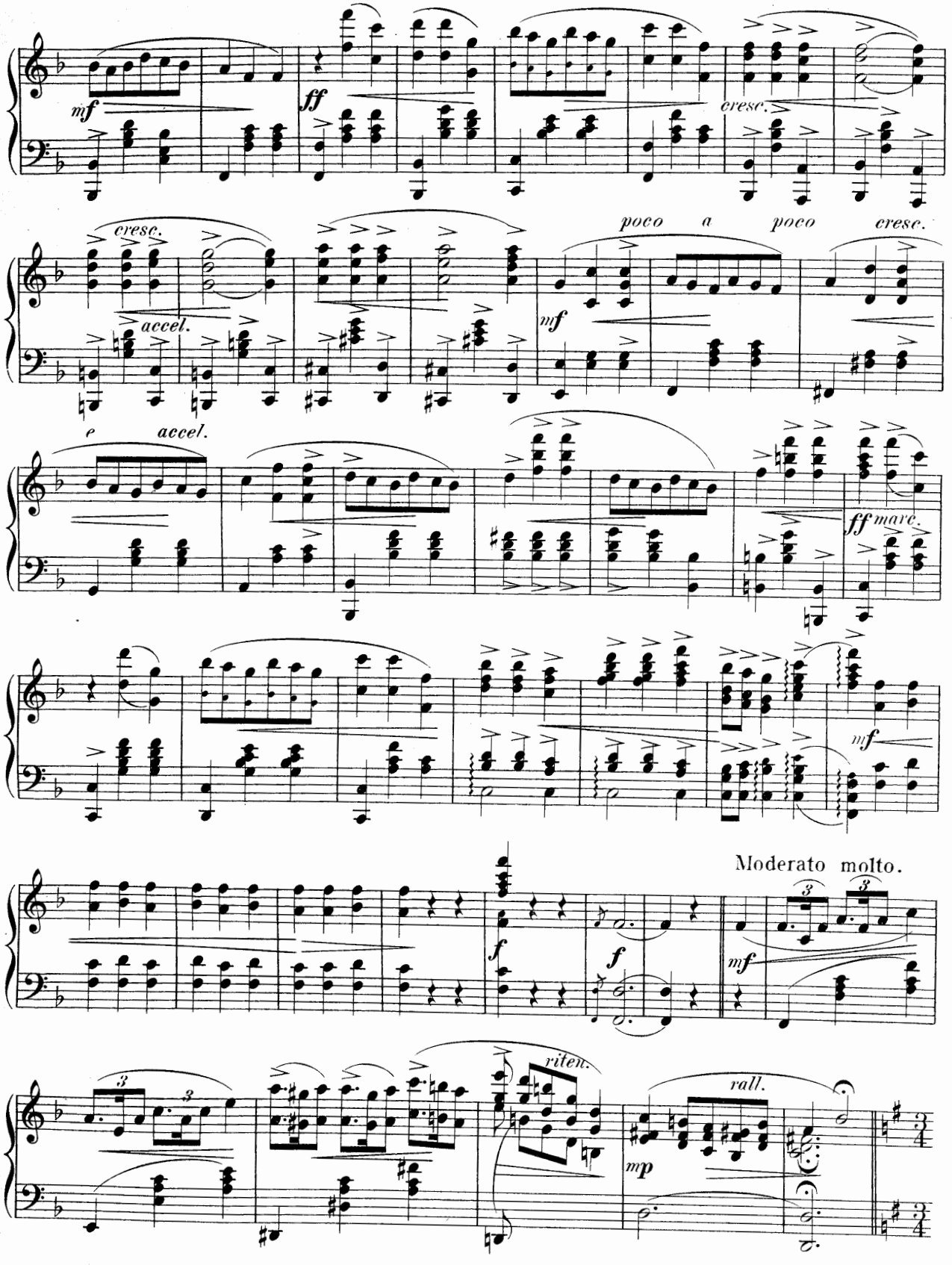
mf
ff
cresc.
cresc.
accel.
poco a poco cresc.
mf
e accel.
ff marc.
mf
Moderato molto.
f
f
mf
riten.
rall.
mp

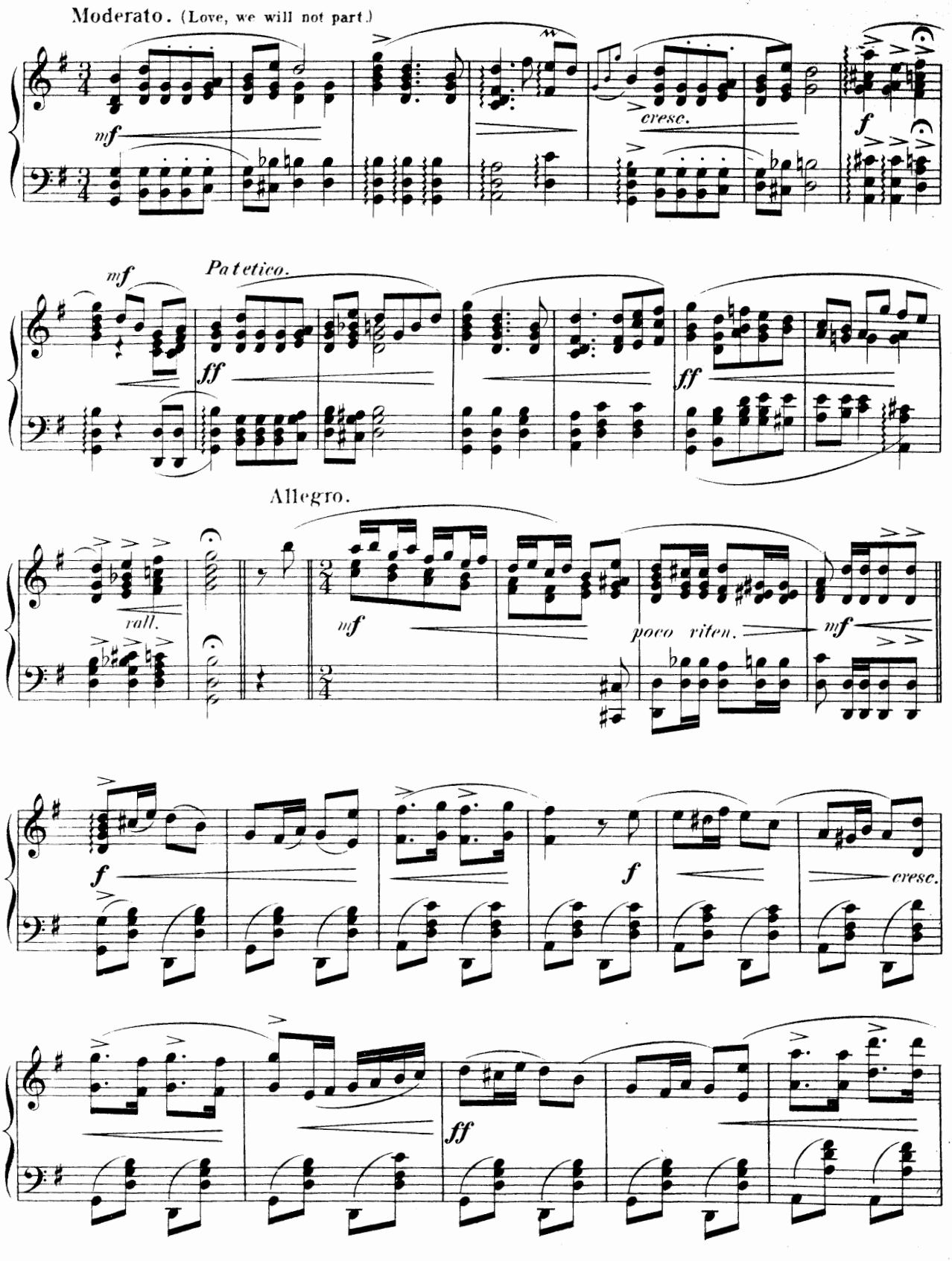
Moderato. (Love, we will not part.)
mf
cresc.
f
mf
Patetico.
ff
ff
Allegro.
rall.
mf
poco riten.
mf
f
f
cresc.
ff

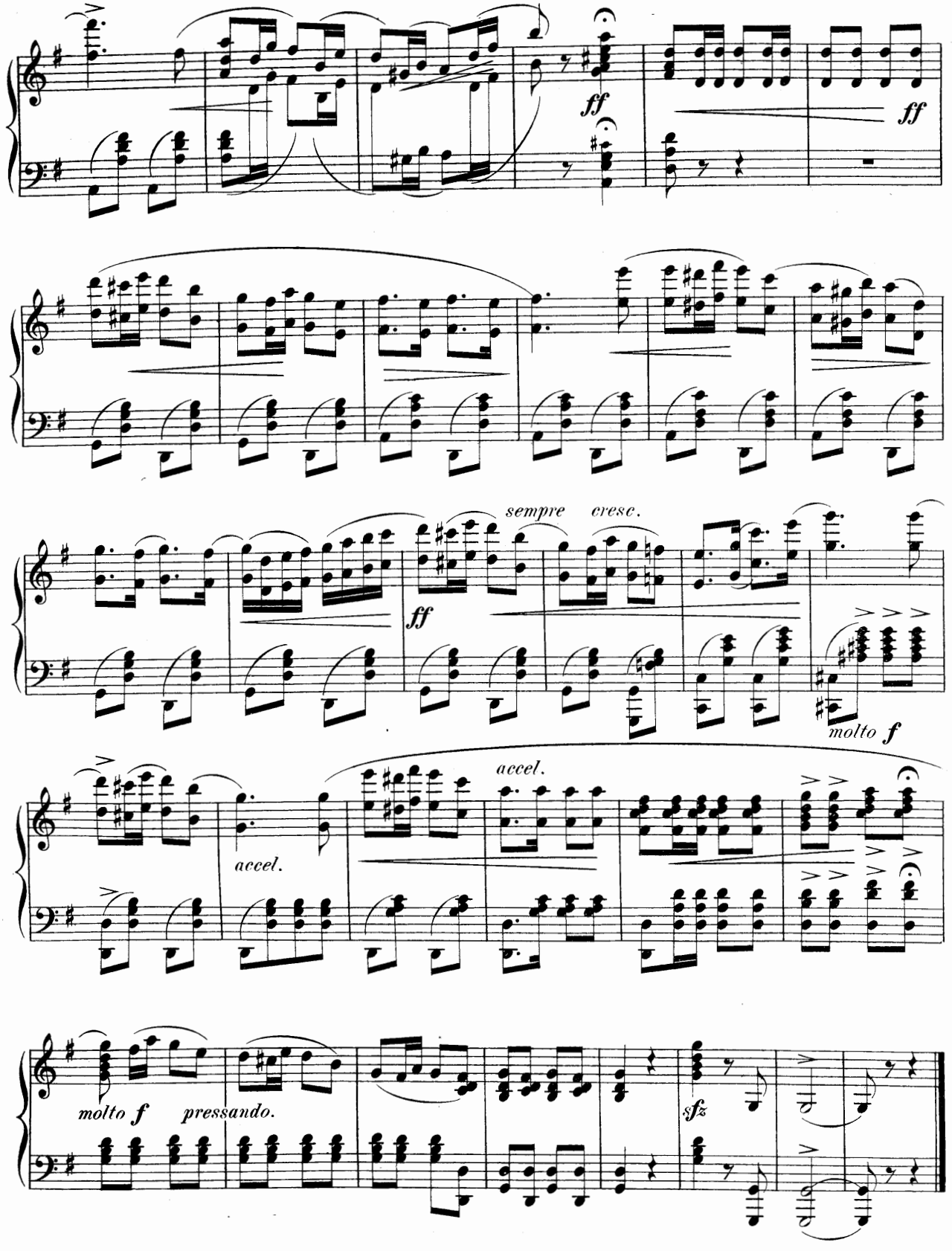
ff
ff
sempre cresc.
ff
molto f
accel.
accel.
molto f
pressando.
sfz