

MP 2423 ¹

R. 7. 710

Kauntze's
Collection
of the most favorite

Dances. Reels. Waltzes. &c.

for the

PIANO FORTE OR HARP.

BOOK I.

Pr ^s 2.6

Printed for G. Kauntze, Whitehall, opposite the Admiralty.

Tink a Tink

Set and cast off 2 Cu: fet and cast up again, down the middle up 1 Cu:
right and left, swing corners.

Fanny's Love.

Set, change fides, down the middle, up again, Right Left.

Ramah Droogh.

2^a

Set, Hands across and back again, down the middle, up again, Allemand.

Go to the Devil and shake your self.

The first Gent. fet to the 2^d Lady, and turn the 1st Lady. fet to the 2^d Gent. and turn, lead down the middle, up again, Allemand.

Duncan Davidson.

Set, 3 hands round with the 2^d Lady. same with 2^d Gent. down the middle, up again, Right and Left.

Oscar and Malvina or Kempshot Hunt

Cast off two Cu and back again Lead down the middle up again swing Corners and your Partner then the other Corners and your Partner

Moll 'ith Wad.

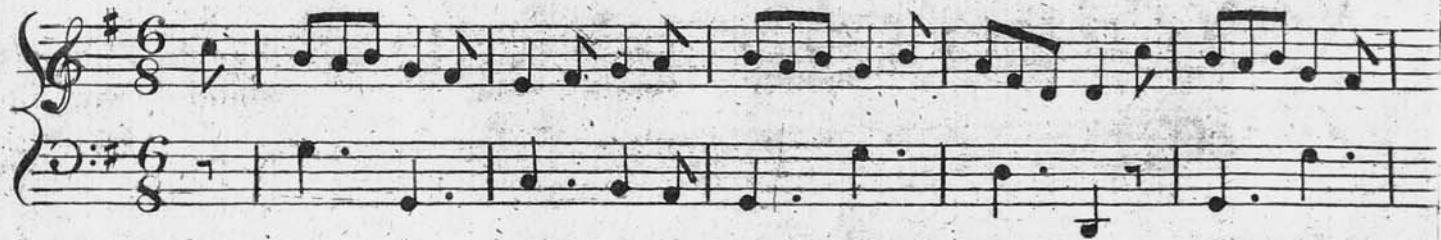

1st and 2^d Cu: hands acrofs and back again, lead down the middle,
up again, Right and Left at top.

Lord M^c Donald's Reel.

First Cu:foot it and lead down the middle, up again, Allemande
and fwing Corners.

Drops of Brandy

Foot it to your Partner and lead twice down the middle up again turn your Partner with the Right hand and with the Left.

Lady Shaftesbury

First Lady Hey with her Partner and the 2^d Gent: the 1st Gent: Hey with his Partner and
2^d Lady Lead down two Cu: up again 1 Cu: Allemande.

The new German Waltze.

Set and Hands cross and back again, Lead down the middle up again to the top turn your Partner with the Right hand quite round the same with the Left. Hands 4 round at bottom Right and Left.

Fife Hunt

Foot it and cast off 2 Cu. up again Lead down the middle up again and Allmand.

The Cumberland Reel or Unas Loch.

Cast off two Cu: up again, Lead down the middle and foot it and Allemande, turn
fix round and Lead outsides.

The Boys of the Nile.

3^a

Set, turn your Partner Right hand, Cast off one Cu: turn left hand, Back again,
down the middle, up again, Right and Left.

The Brunswick,

The 1st Cu: set to the 2^d Lady and Hands 3 round, the same with the Gent: Lead.
down the middle and up again, Allemande and fwing corners.

Jannie's Babie.

4^a

Cast off 2 Cu: up again, Lead down the middle, up again, Allmand, fwing Corners
and foot it outsides with your Partner.

Countess of Sutherland's Reel.

Foot it and hands across half round, the same back again, lead down the middle, up again, Foot it to your Partner and turn with both hands.

Money in both Pockets.

1st Lady set to the 2^d Gent: and turn the 3^d 1st Gent: do the same Lead down, up
again. Cast off 1 Cu: hands 6 round and back again.

Back of the Change House.

Lead down 2 Cu: up again the Lady turns the 2^d Gent: the Gent: turns the
2^d Lady, cros over, turn your Partner, Right and Left.

