

46

51

mp

54

56

58

63

69 **Meno mosso**
nat.

p

73

cresc.

77

f *legato* *dim.*

81

cresc. *accel.*

86 **Tempo primo**

mf

90

93

95

100

105

111

116

122

126

129

132

II. Romança

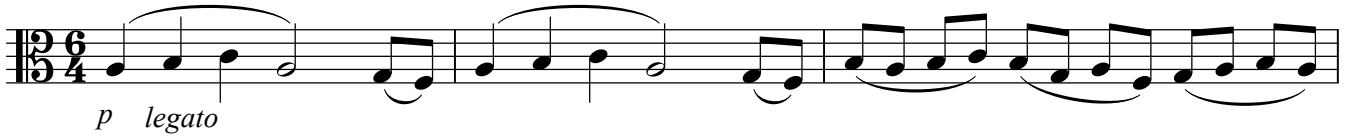
136 **Largo**

139

142

146

150

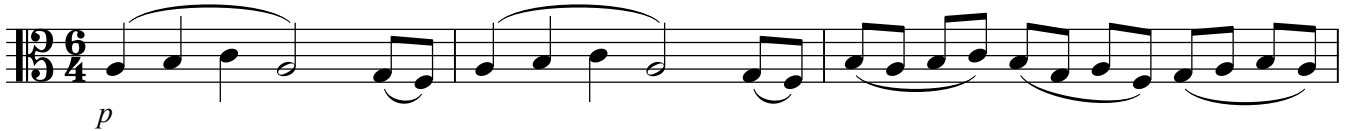

153

156

159 **Più mosso**

162

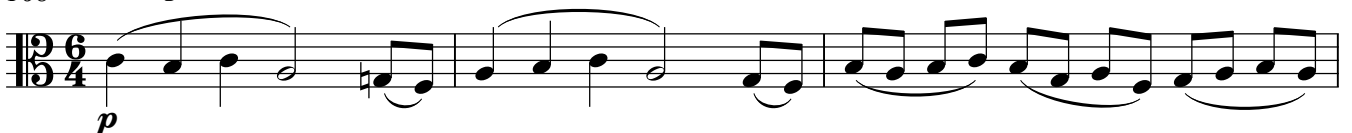

165

168 **Tempo**

171

174

178

180

182

Allegro vivo

III. Ranxera

188

194

200

206

213

V.S.

218

224

230

236

242

248

253

259

262

265

273

281 *Fine*

286 *Fine* *pizz.*

291 *arco* **Meno mosso**

296

302 **2**

313

321

329

337

343 **2**

351 **D.C. al Fine**

IV. Finale

359 **Vivo**

3 *col legno* 2 3 2

sf sf sf sf sf sf sf

373 3

sf sf sf sf sf sf sf sf sf

384

sf sf sf sf sf sf sf sf sf sf sf sf

393 *nat.*

sf sf sf sf sf sf sf p

399

p

404

410

p

419

428

436

443

451

arco con legni

2 **3**

sf sf sf sf sf sf sf sf

463

sf sf sf sf sf sf sf sf sf sf

472

4 *nat.*

sf sf p p p p p p

482

sf sf sf sf sf sf sf sf sf sf