

Concerto in D (308)

for Trumpet & Strings

Viola

Christoph Graupner (1683 - 1760)

Arr. Michel Rondeau

1. Largo e giusto ♩ = 120

2. Allegro

Graupner - Concerto in D (308) - Viola

74

83

92

101

110

3. Largo

120

124

4. Allegro

135

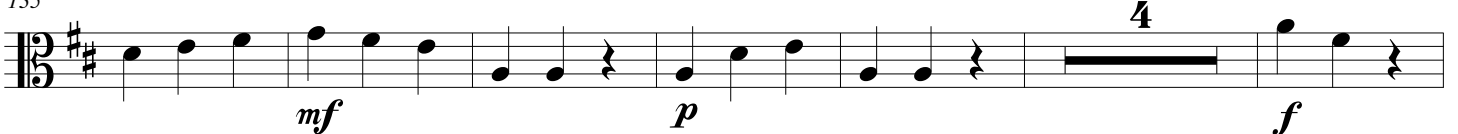

145

Graupner - Concerto in D (308) - Viola

153

160

168

180

188

196

204

212

220

Da Capo al Fine