

M
452
D199
C.S.

567527

Trois
QUATUORS

pour
deux Violons, Alto & Violoncelle,

dédiés à son ami

Monsieur P. Ritter,

Mâitre de Chapelle de S.A.R. le Grand-Duc de Bade,

par

F. DANZI.

Oeuvre 55.

N^o 4236.

Prix 4,30 Kr.

A Offenbach ^m, chez J. André.

2768

Violoncello.

Quartetto 1.

Allegro.

Violoncello.

1693

Andante.

Violoncello.

Violoncello musical score, first system. It consists of six staves of music. The first staff begins with a first ending bracket labeled '1' and a dynamic marking of *p*. The second staff continues the melodic line. The third staff features a crescendo marking 'cres:' leading to a dynamic of *f*. The fourth staff has a dynamic marking of *mf*. The fifth staff starts with a first ending bracket labeled '1' and ends with a dynamic of *f*. The sixth staff begins with a dynamic of *p*, followed by *f*, *p*, and *pp* markings.

Allegretto.

Minuetto.

Violoncello musical score, second system. It consists of five staves of music. The first staff is in 3/4 time and begins with a dynamic of *f*. The second staff has a dynamic of *f*. The third staff starts with a dynamic of *p* and includes a crescendo marking 'cres:' leading to a dynamic of *f*. The fourth staff has dynamic markings of *f*, *f*, *f*, and *p*. The fifth staff begins with a dynamic of *cres:* and includes *f* and *p* markings.

Violoncello.

1915

Trio.

dol.

p

M.D.C.

Allegretto.

p

f

f

p

decres: p

f

2

p

6 1/2

Violoncello.

Violoncello musical score consisting of ten staves. The notation includes various rhythmic values, slurs, and dynamic markings. The first staff begins with a bass clef and a key signature of two flats. The second staff has a first ending bracket labeled '1'. The third staff starts with a forte dynamic 'f'. The fourth staff has a first ending bracket labeled '1'. The fifth staff includes a decrescendo marking 'decrec:' and a piano dynamic 'p'. The sixth staff begins with a forte dynamic 'f'. The seventh staff has a second ending bracket labeled '2'. The eighth staff starts with a piano dynamic 'p' and includes a crescendo marking 'cres:'. The ninth staff ends with a forte dynamic 'f' and a double bar line.

Andante.

Quartetto 2.

Quartetto 2 musical score consisting of two staves. The notation includes various rhythmic values, slurs, and dynamic markings. The first staff has a mezzo-forte dynamic 'mf' and a 2/4 time signature. The second staff starts with a piano dynamic 'p' and ends with a mezzo-forte dynamic 'mf'.

Violoncello.

1037

Violoncello.

*Andante.
Sostenuto.*

1 1 1

p *cres:*

p *cres:*

f *p* *pp* *dol:*

cres: *f* *decres:*

p *cres:*

f *pp* *6*

Minuetto.

Allegretto.

p

cres: *f* *p*

cres: *f* *ff* *p*

Trio.

dol: *sf* *p* *f*

p *sf* *p*

M. D. C.

Allegretto.

f *p* *f* *f* *p* *f* *p*

Violoncello.

1459

30 1/6

Violoncello

Allegretto.

Quartetto 3.

Violoncello

11

decres:

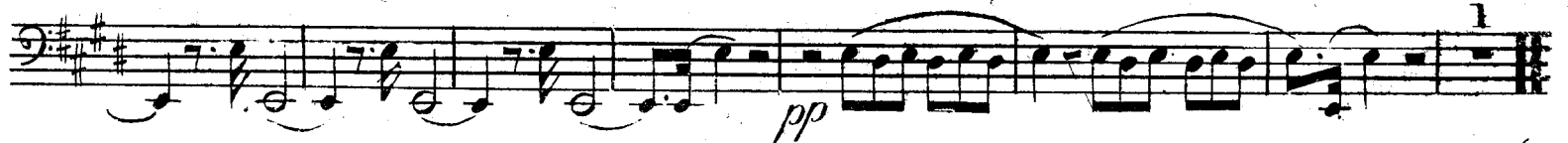

Violoncello.

Andante.
Sostenuto.

p

f *p*

f *dol.*

pizz.

arco.

ff *p* *ff* *p*

ff *p* *f* *f* *f*

f *f* *f* *p* *pizz.*

pizz.

decres. *pp* *arco.*

Violoncello.

Allegro.

Minuetto

Trio

Violoncello.

Allegro.

Violoncello

181 15

