# Fugue on Magnificat
# for Brass Quartet

Trumpet in C 1

**Johann Pachelbel (1653-1706)**
**Arr. Michel Rondeau**

**Allegro (♩ = circa 110)**

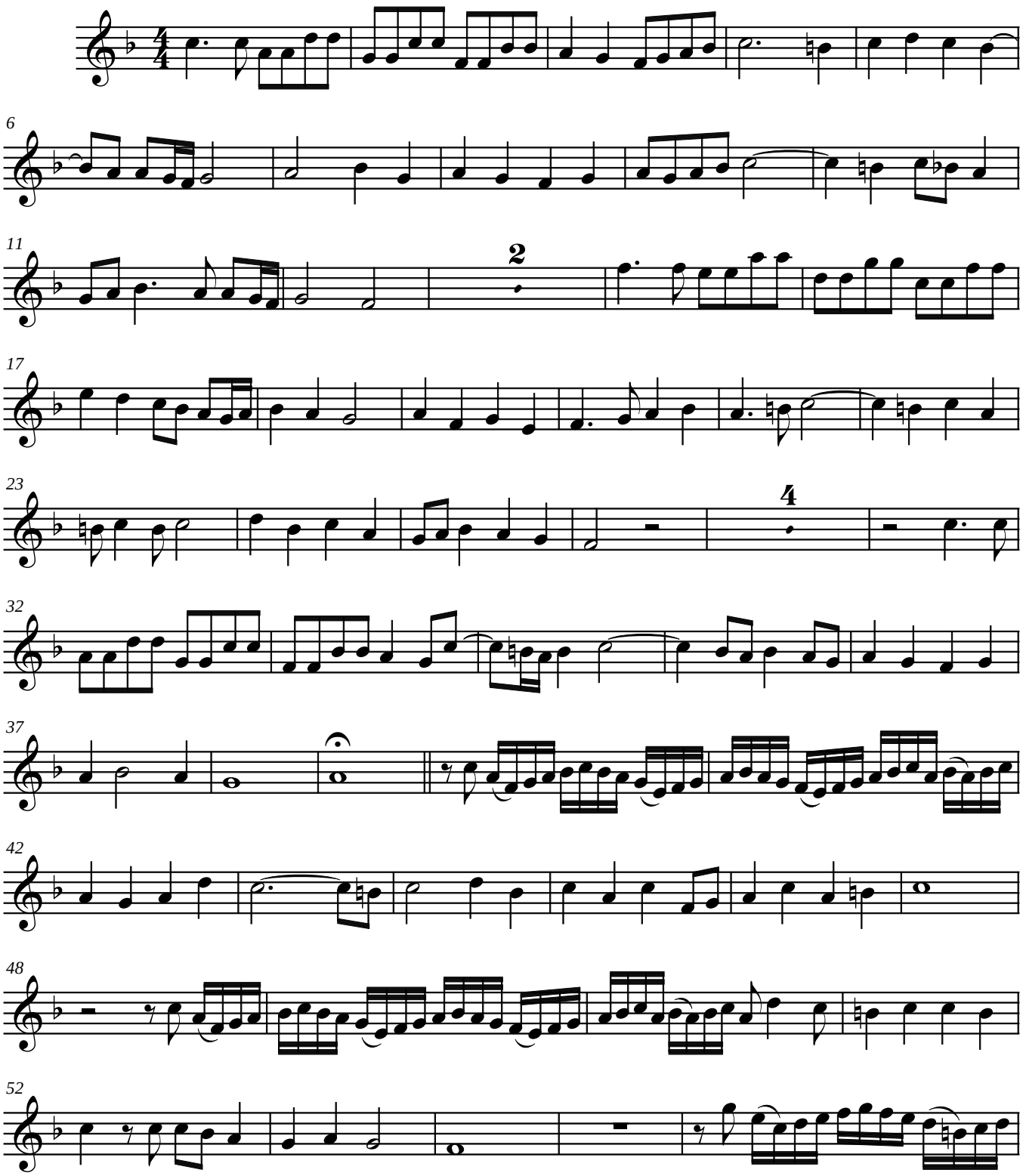


© 1999 - The Cathedral Brass

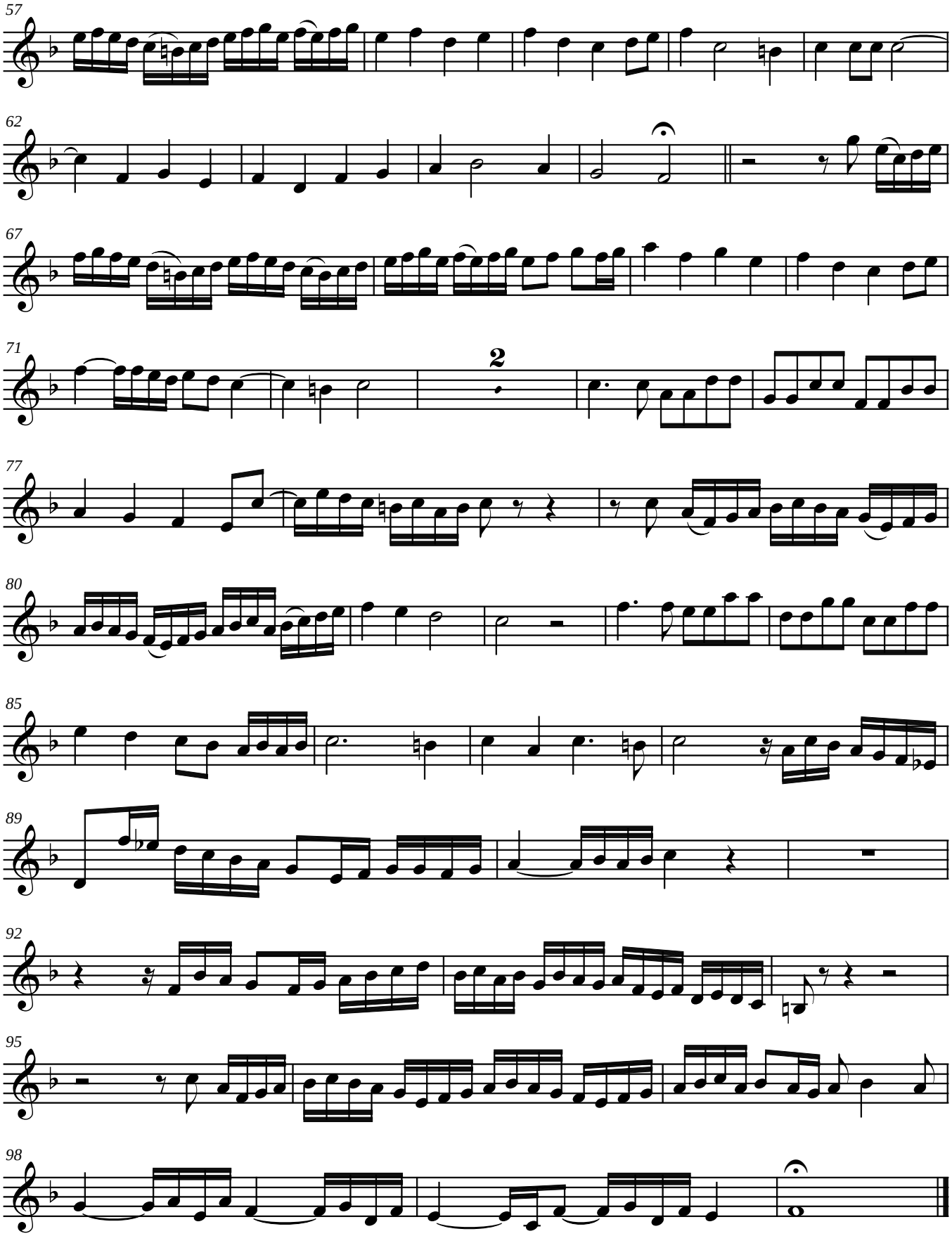
57
62
67
71
2
77
80
85
89
92
95
98