

Bassoon

Quintet

de vent fusta
I

Salvador Sanchis

Allegro tranquilo

pp

6

7

17

mp

24

p

29

2

35

5

p

44

49

54

f

59

65

69

72

78

p

82

85 *Meno mosso*

p

86

f

91

96 $\text{♩} = \text{♩}$

98

102 $\text{♩} = \text{♩}$

105

108

113

118 **Più mosso**

f *molto legato*

125

131

136 $\text{♩} = \text{♩}$

rit. *dim.*

138 **Andante**

146

150 **poco accel.** **poco rit.**

154 - **A tempo** ♩ = ♪

162

168

178

181

184

188

193

199

205

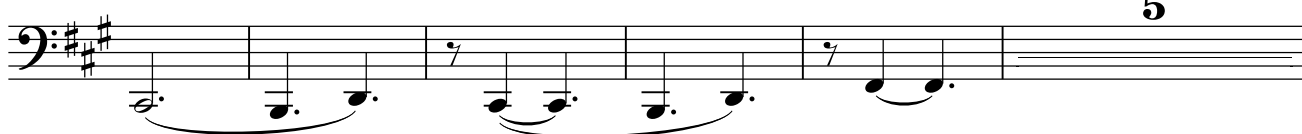

215

221 *Allegretto*

225

229

235

239

243 *Presto* ♩=132

II. Scherzo

31

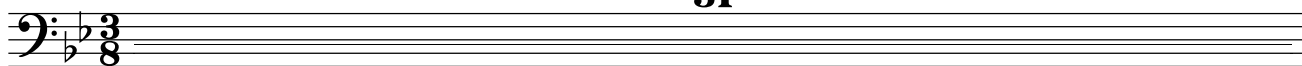

274

52

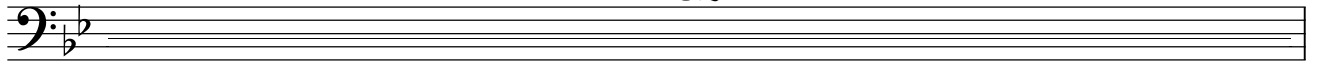

326

44

377

384

390

398

14

416 *A tempo*

425

435

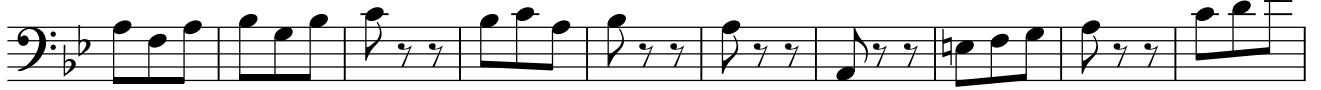

445

455

464

474

483

489

495

504

516

522

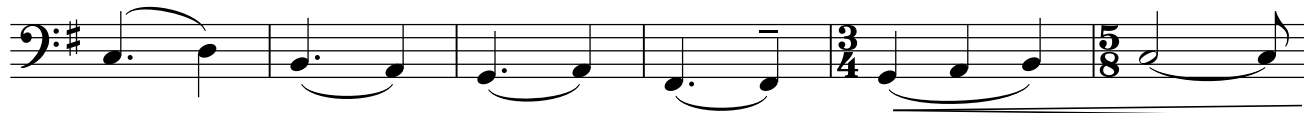

528

535

542

548

552

554

561

566

573

585

592

599

609

619

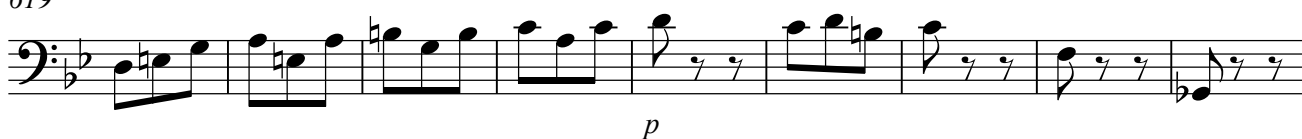

628

638

646

657

661

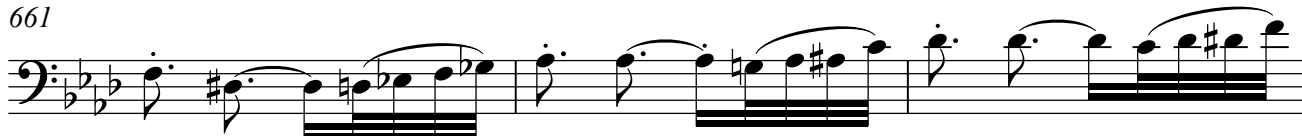

664 *dim.*

668 *Variacion I. Tempo di marcha* ♩=58

673

677

682

687

692

698

700

706 *Variacion II. Andante cantabile* ♩=48

717 *legato*
p

721

726

730

735 *espress.*
dim. *pp*

740 *Variacion III. Allegretto* ♩=112
f

742

745

750

752 *p*

758 9

mf

770

cresc.

777

f

784 Più mosso

p

789 A tempo

f

796 Allegretto $\text{♩} = 132$ *IV. FINALE*

f

800

804

806

846

851

858

864

870

875

Andante

883

889

898

903

907

912

917

923

930

939

946

Allegretto ♩ = 120

949

952

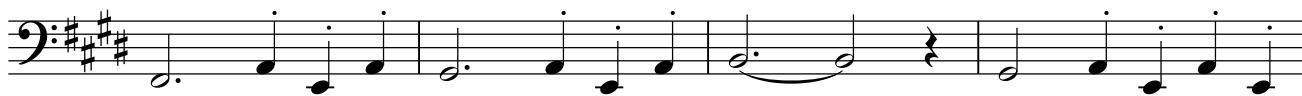

956

960

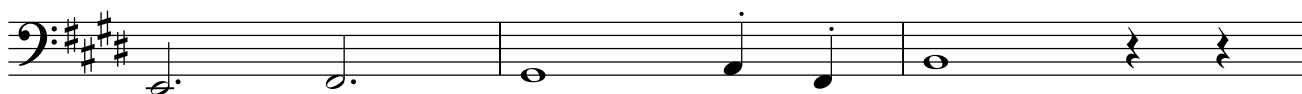

963

965

969

972

974

977

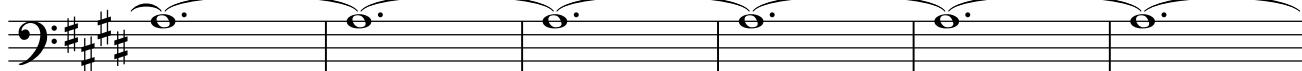

983

989

993

997

1001

1008

1013

1016

1019

1022

1026

1030

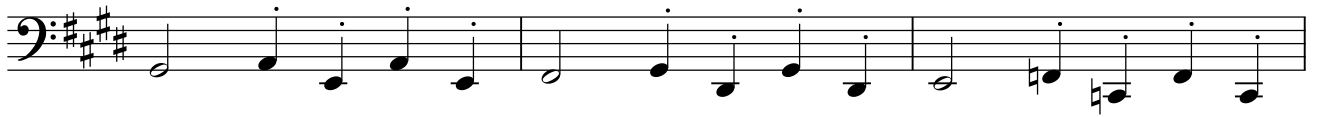

1033

1037

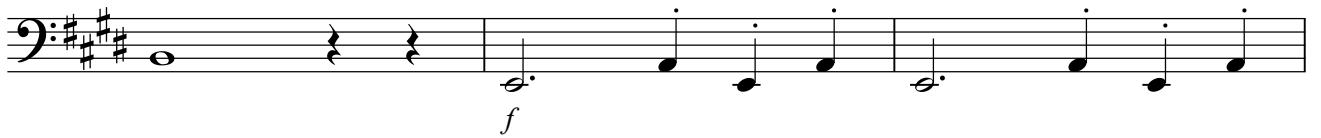

1040

1044

1048

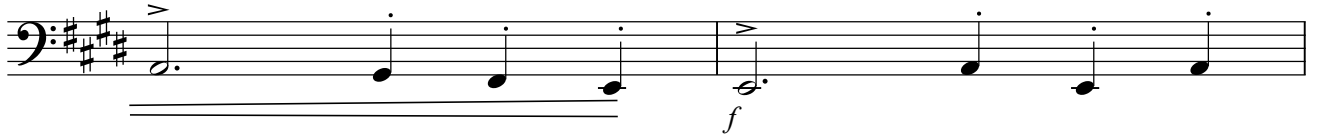

1050

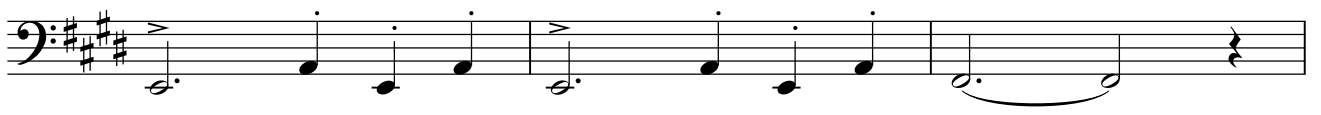

1053

1057

1060

1060
cresc. poco a poco

1063

1063

1065

1065

1068

1068

1071

1071

dim. *pp*

1073

1073

1077

1077

cresc. molto

1080

1080

ff

1083

1083

1086

1086

fp
