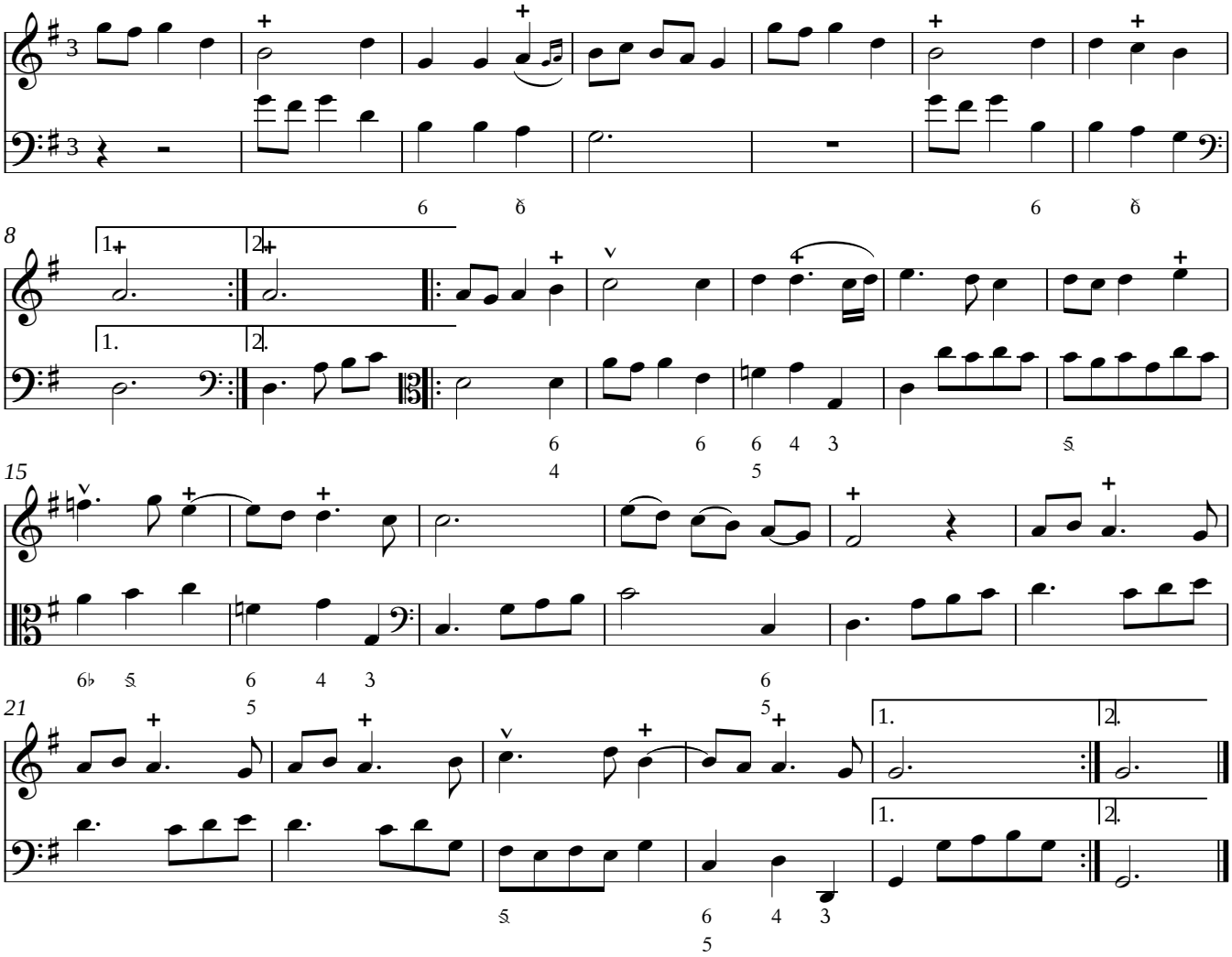5. Menuet. Le mignon