AUGENER'S EDITION

No. 7257.

Eastman School of Music
University of Rochester

N. W. GADE

Novelletten.

Op. 29.

Piano, Violon & Violoncelle.

105485

Augener's Edition.

NOVELLETTEN

TRIO

pour

Piano, Violon et Violoncelle,

PAR

NIELS W. GADE.

Op. 29.

№
7257. Piano, Violon et Violoncell.
5268. Piano, Violon et Viola.

AUGENER LTD.
63, CONDUIT STREET, W. 16, NEWGATE STREET, E.C.
57, High Street, Marylebone & 18, Great Marlborough Street, W.
LONDON.

G 12.4

NOVELLETTEN.

N. W. Gade, Op. 29.

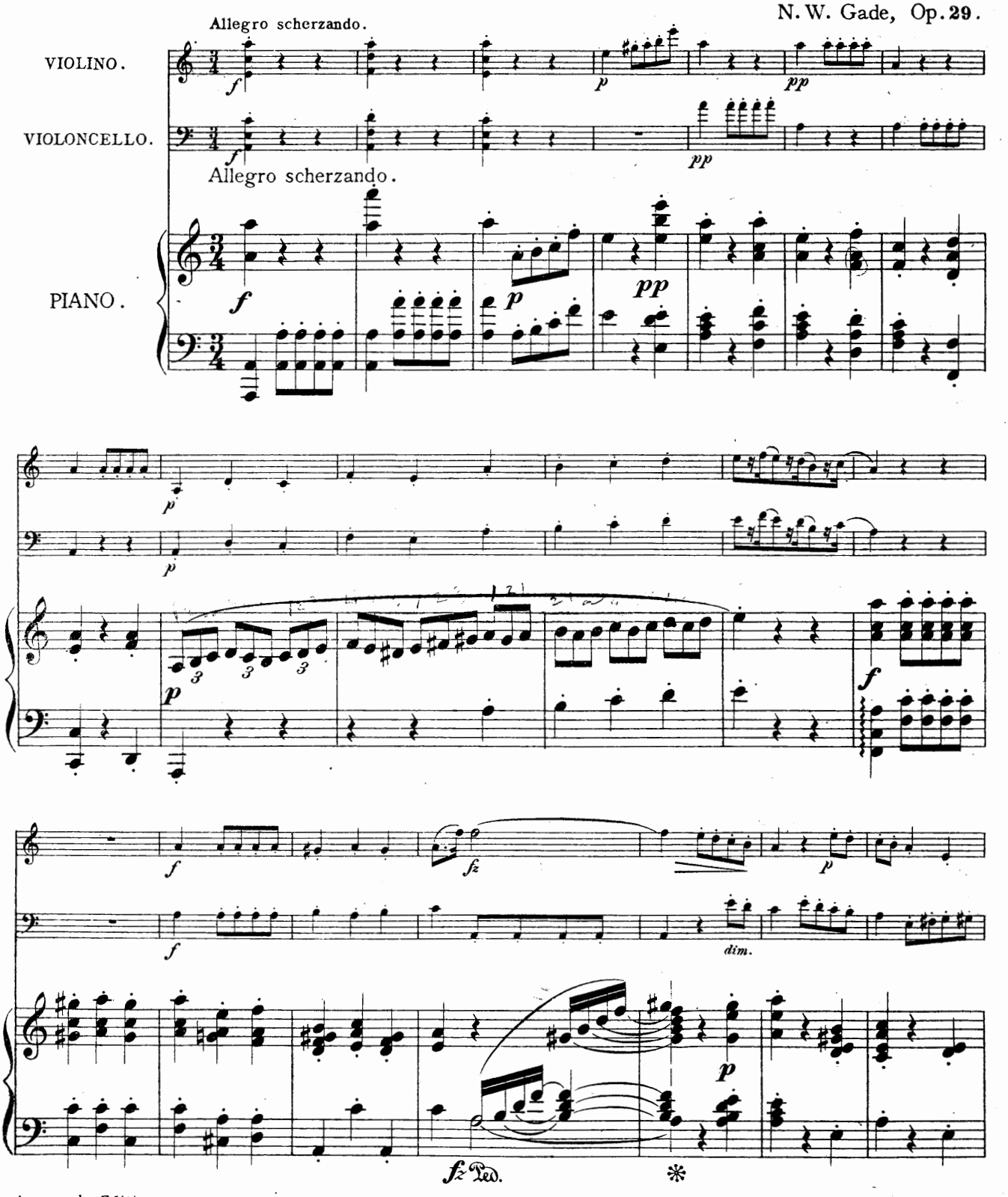

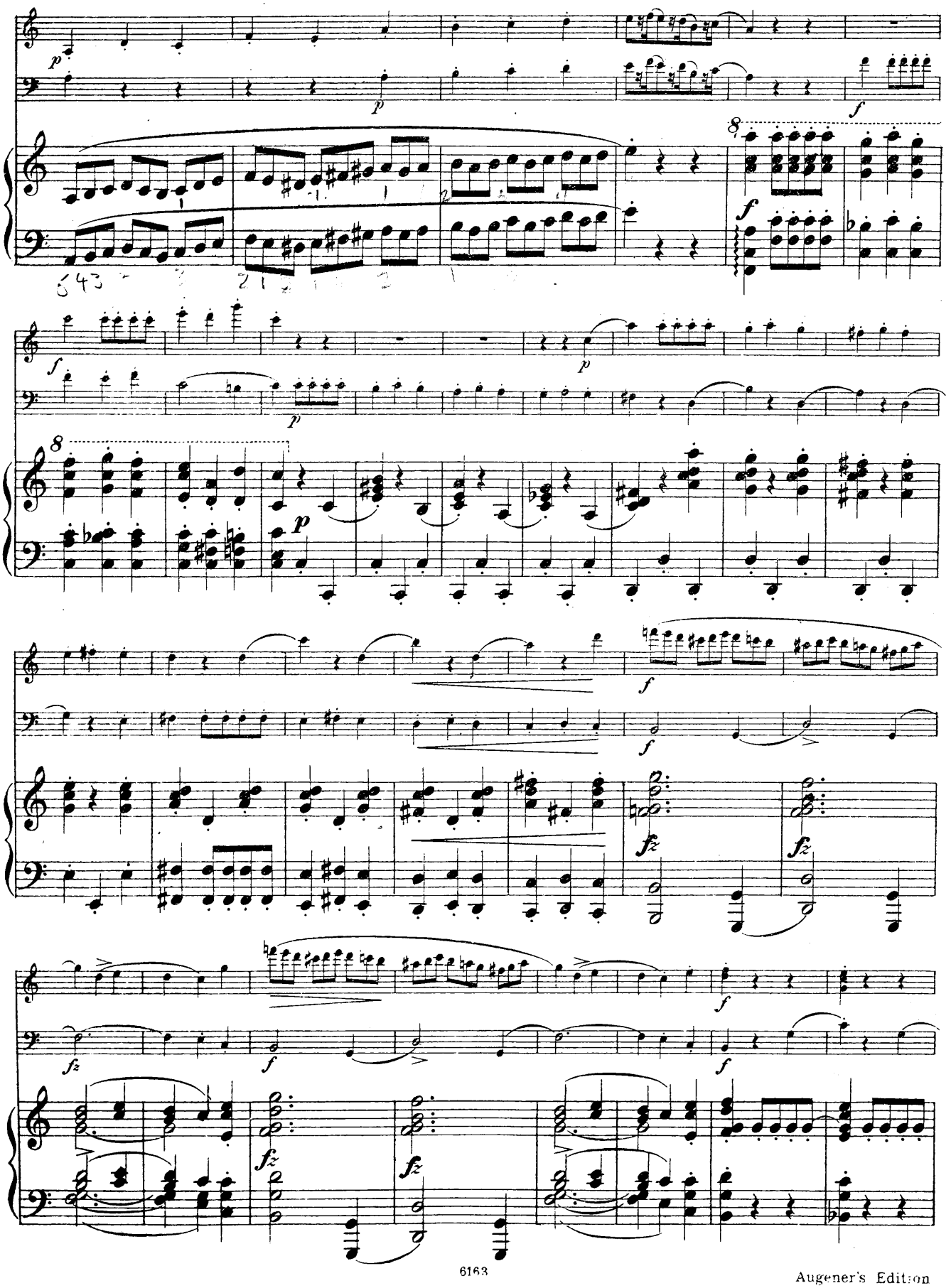

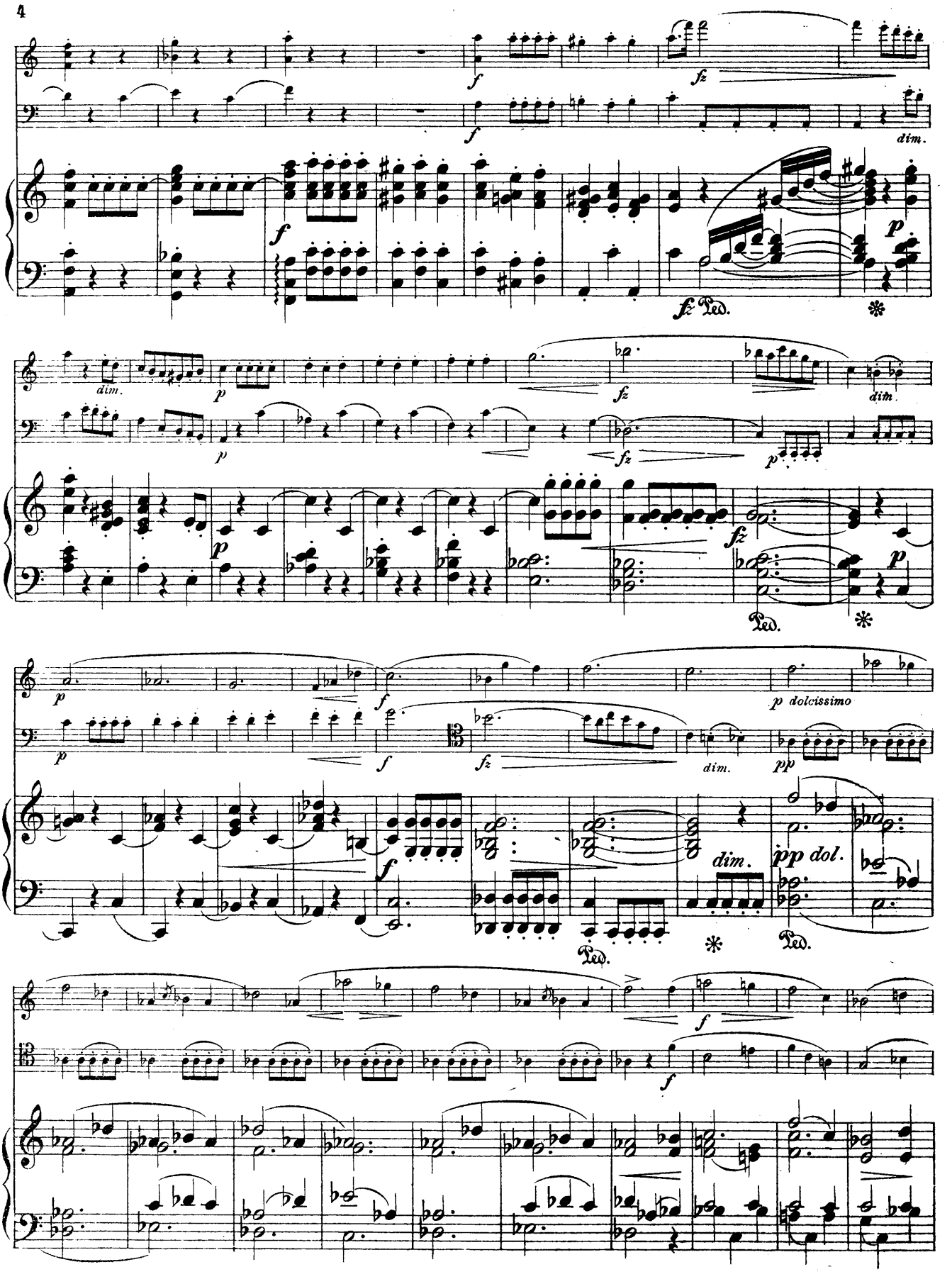
dim.
dim.
dim.
dim.
p dolcissimo
dim.
pp dol.

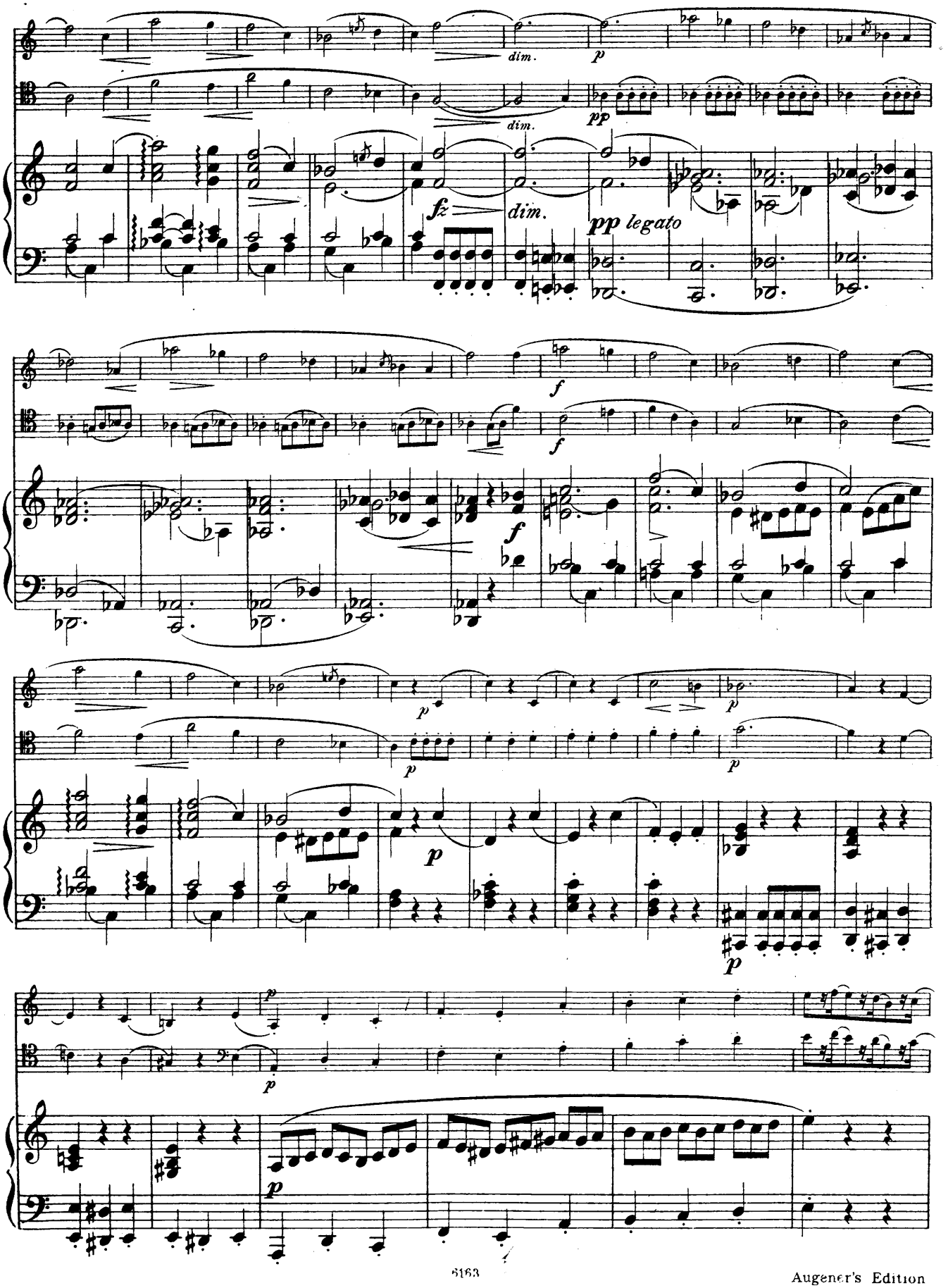
dim.
p
dim.
pp
fz
dim.
pp legato
f
f
f
p
p
p
p
p
p
p

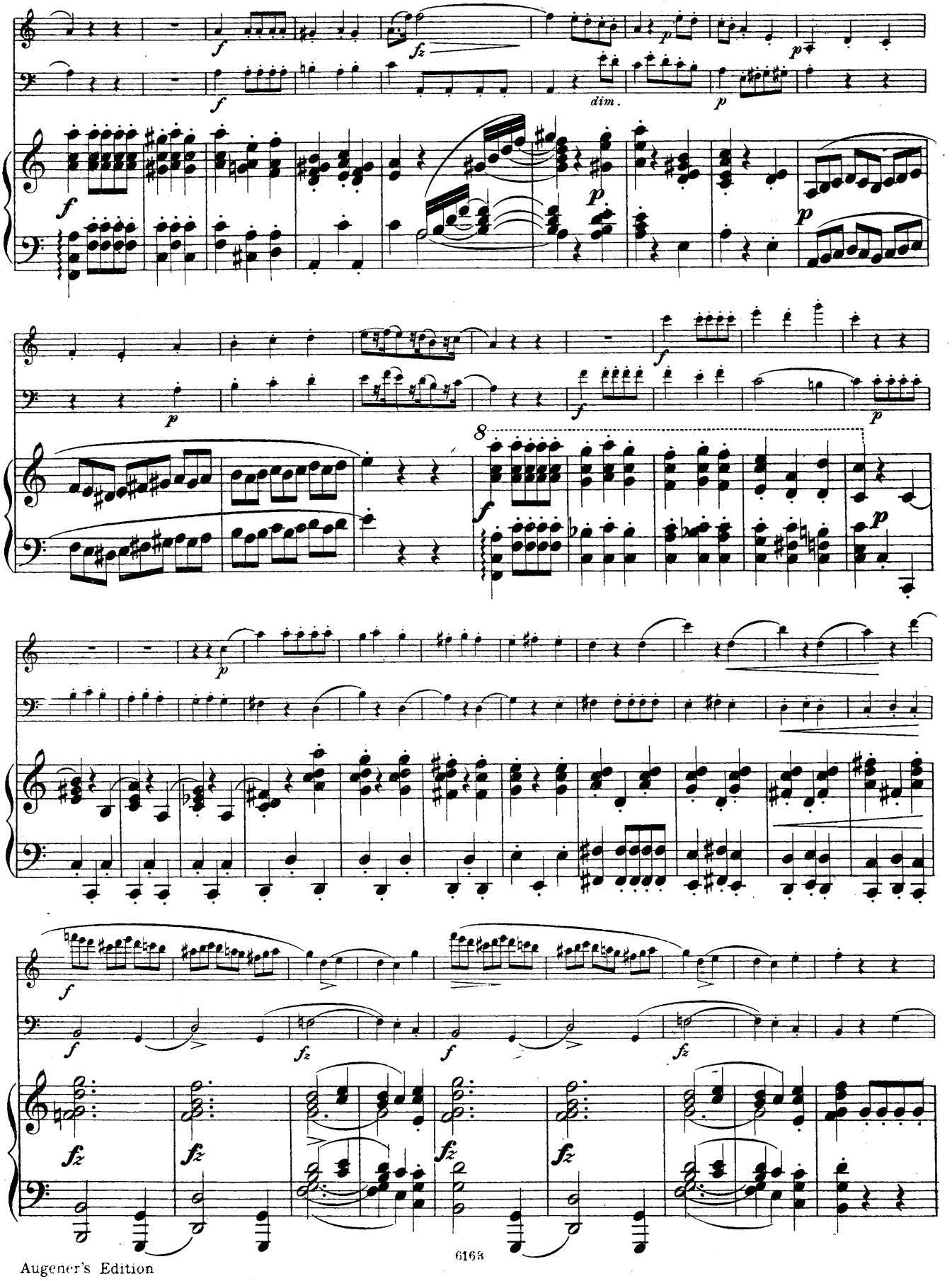
f
fz
p
dim.
8

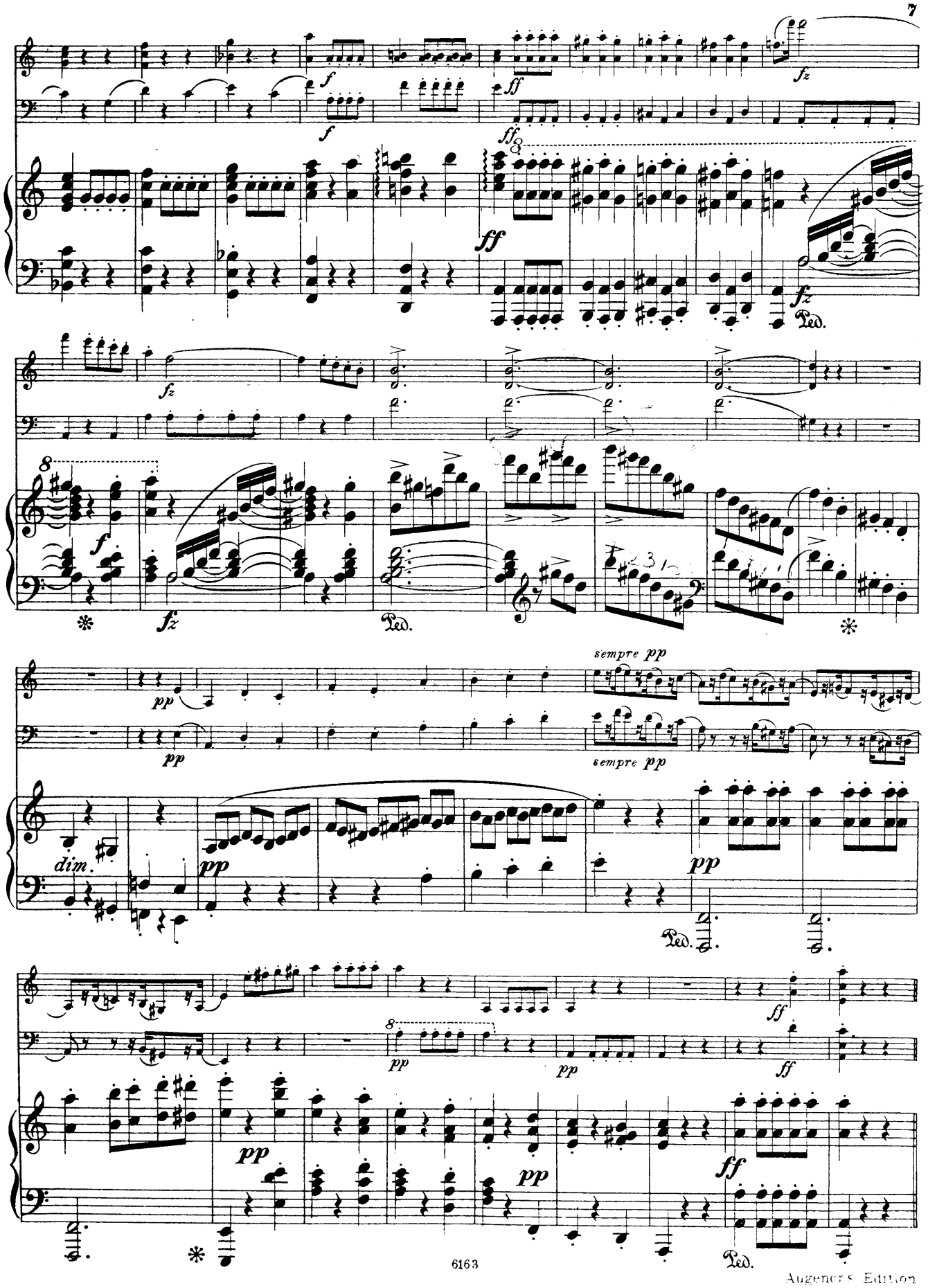

Augener's Edition

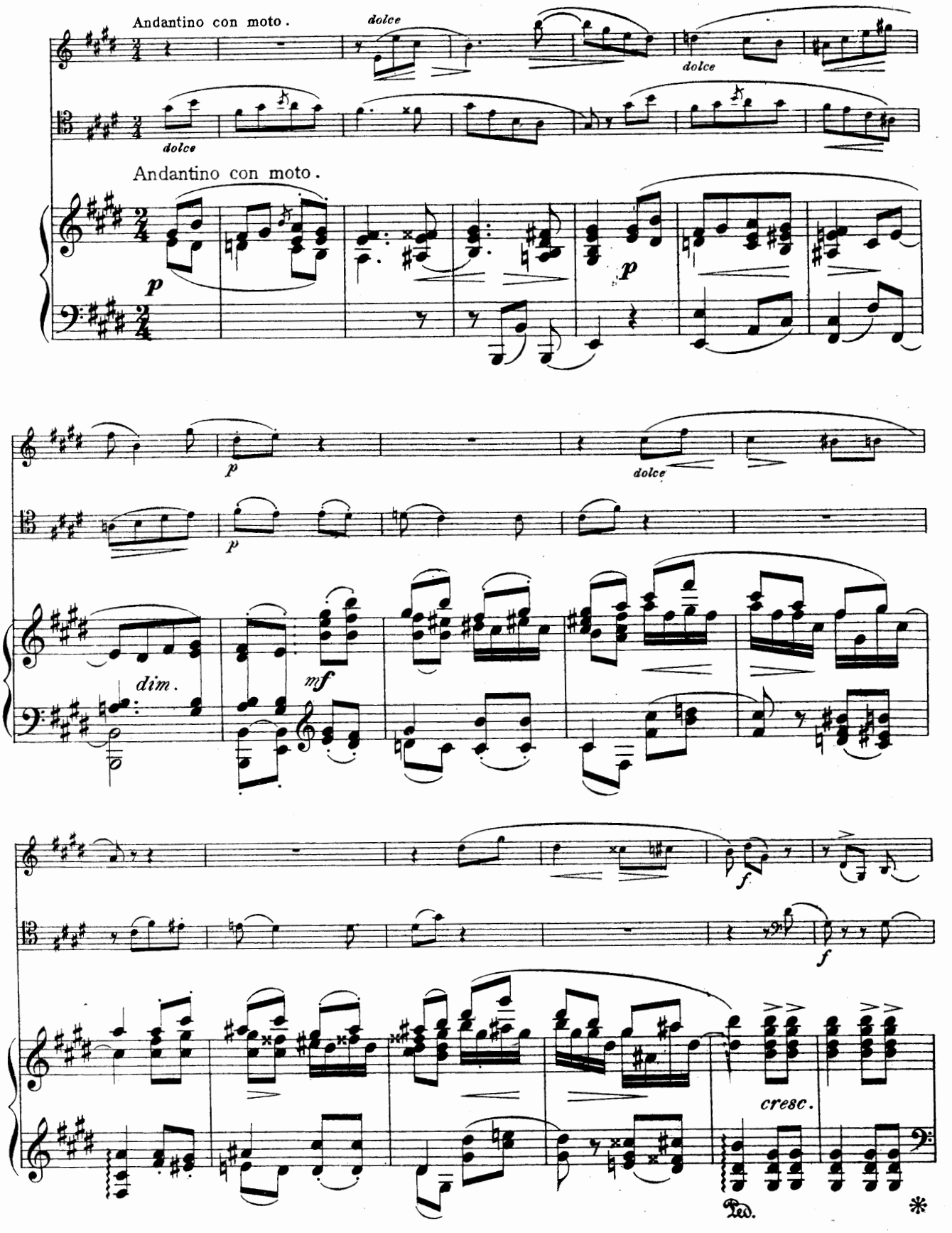
Andantino con moto.
dolce
dolce
dolce
Andantino con moto.
p
p
p
dolce
p
dim.
mf
f
f
cresc.
Ped.
*

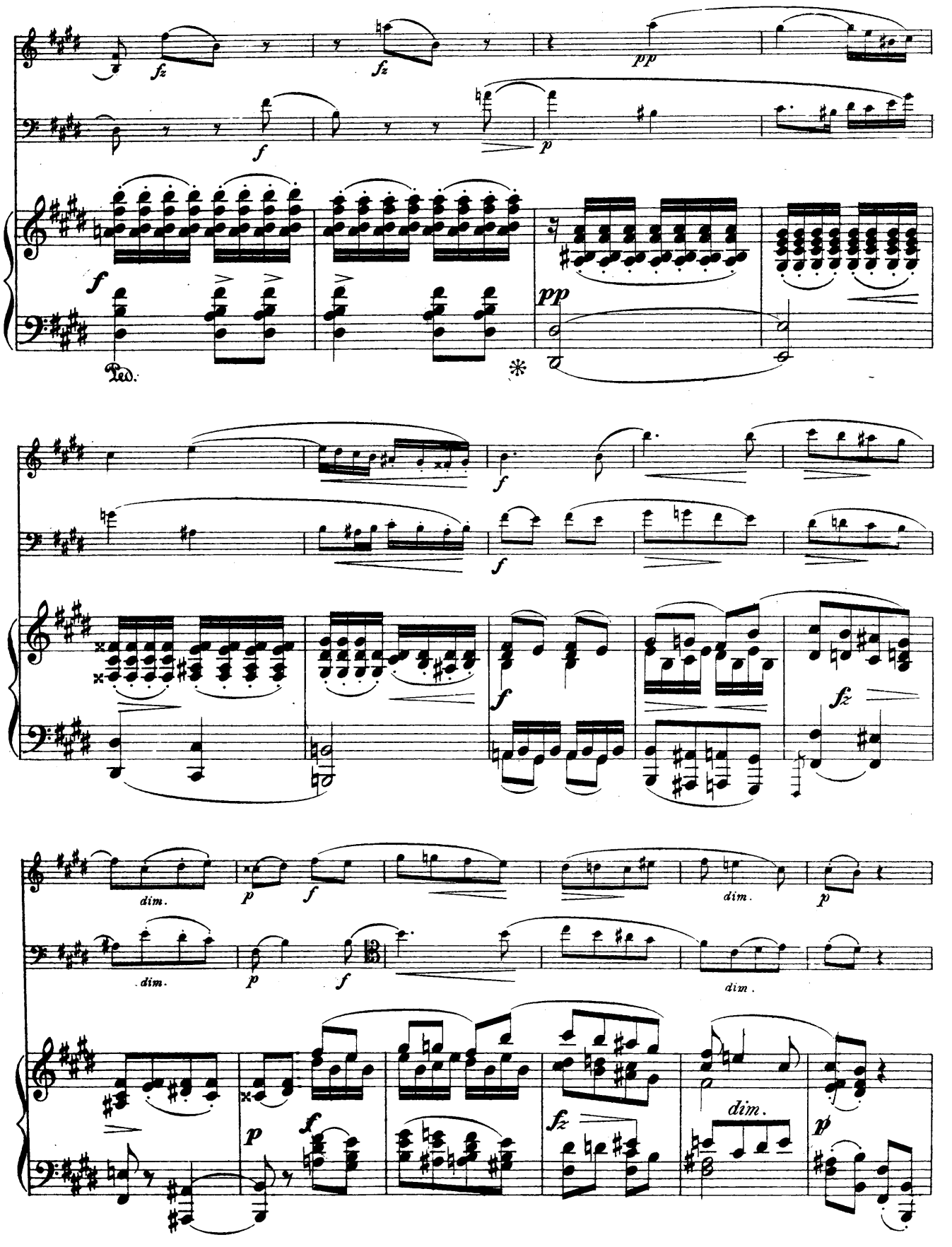
fz
fz
pp
f
p
f
pp
Ped.
*
f
f
f
fz
dim.
p
f
dim.
p
dim.
p
f
dim.
p
f
fz
dim.
p

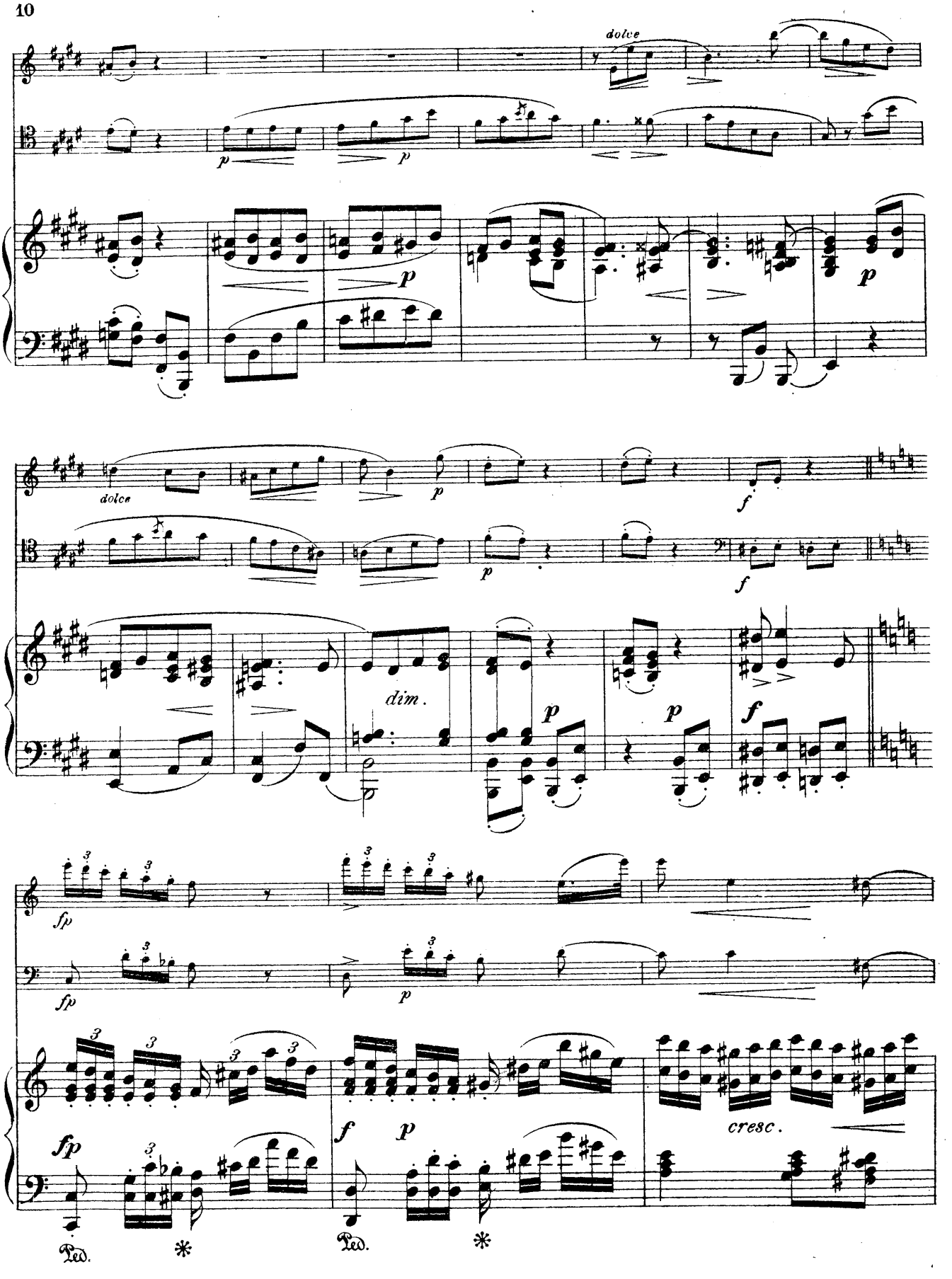
dolce
p
p
p
dolce
p
f
p
f
dim.
p
p
f
fp
fp
p
fp
f
p
cresc.
Ped.
*
Ped.
*

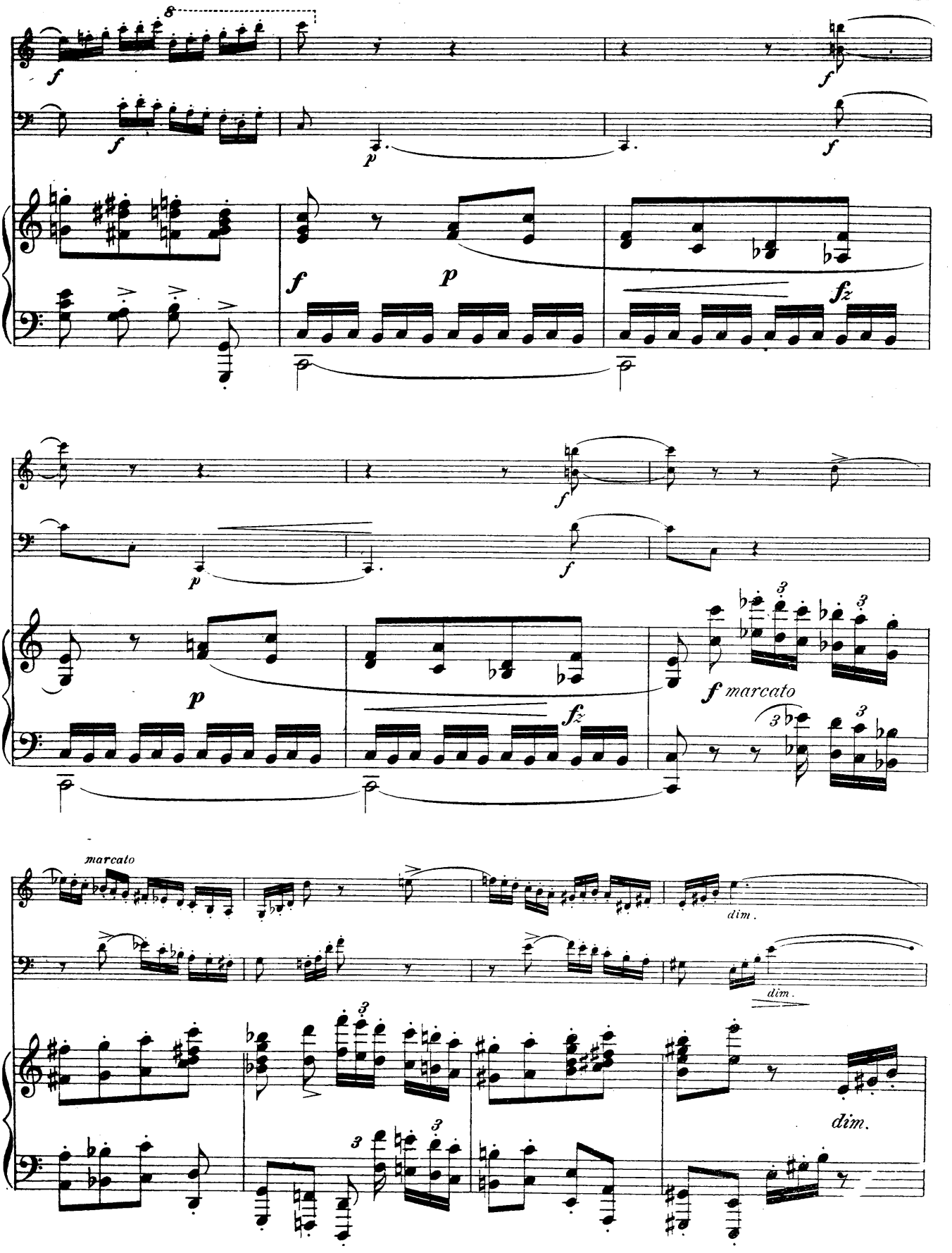
8
f
p
fz
f marcato
marcato
dim.
dim.
dim.

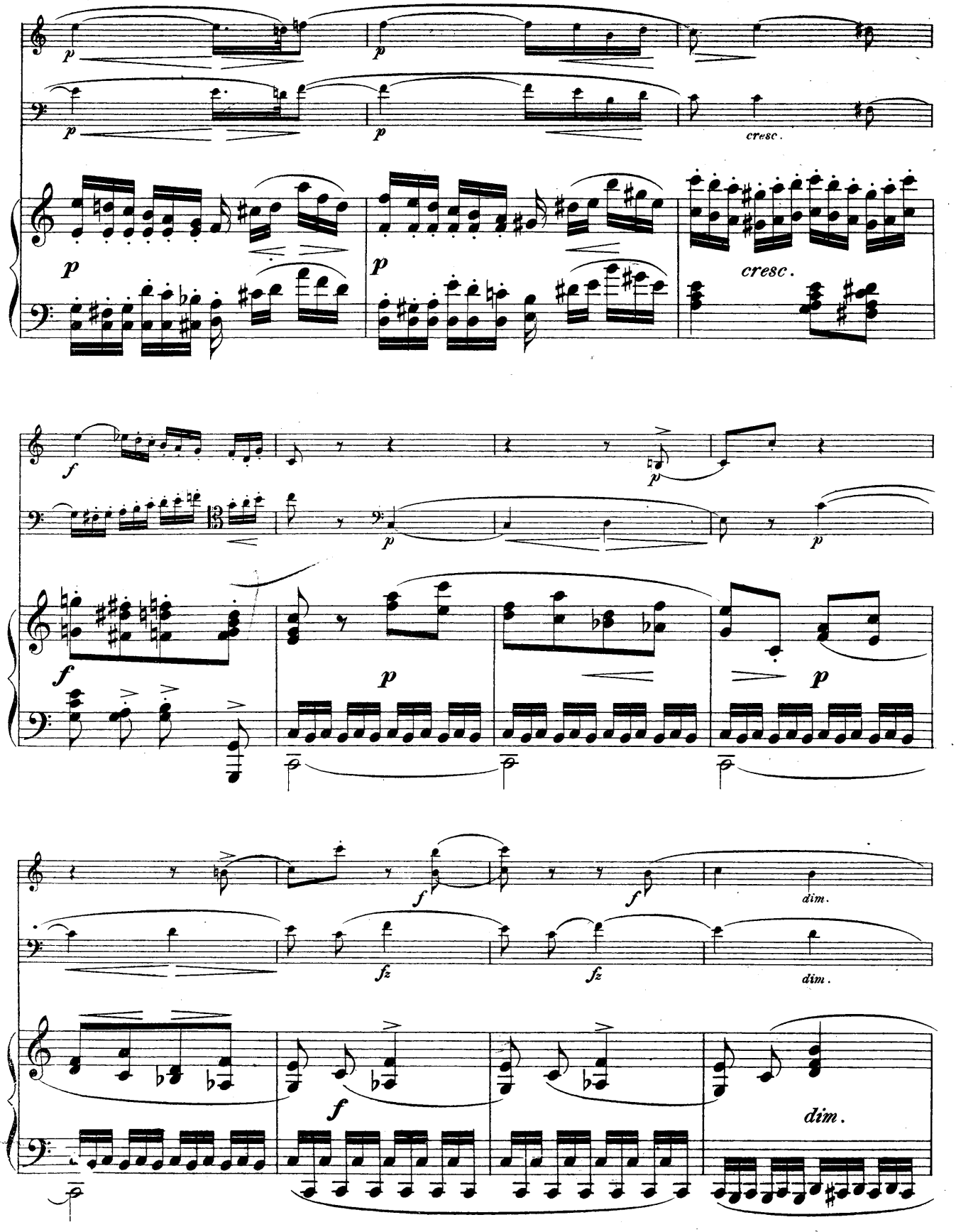
p
cresc.
f
fz
dim.

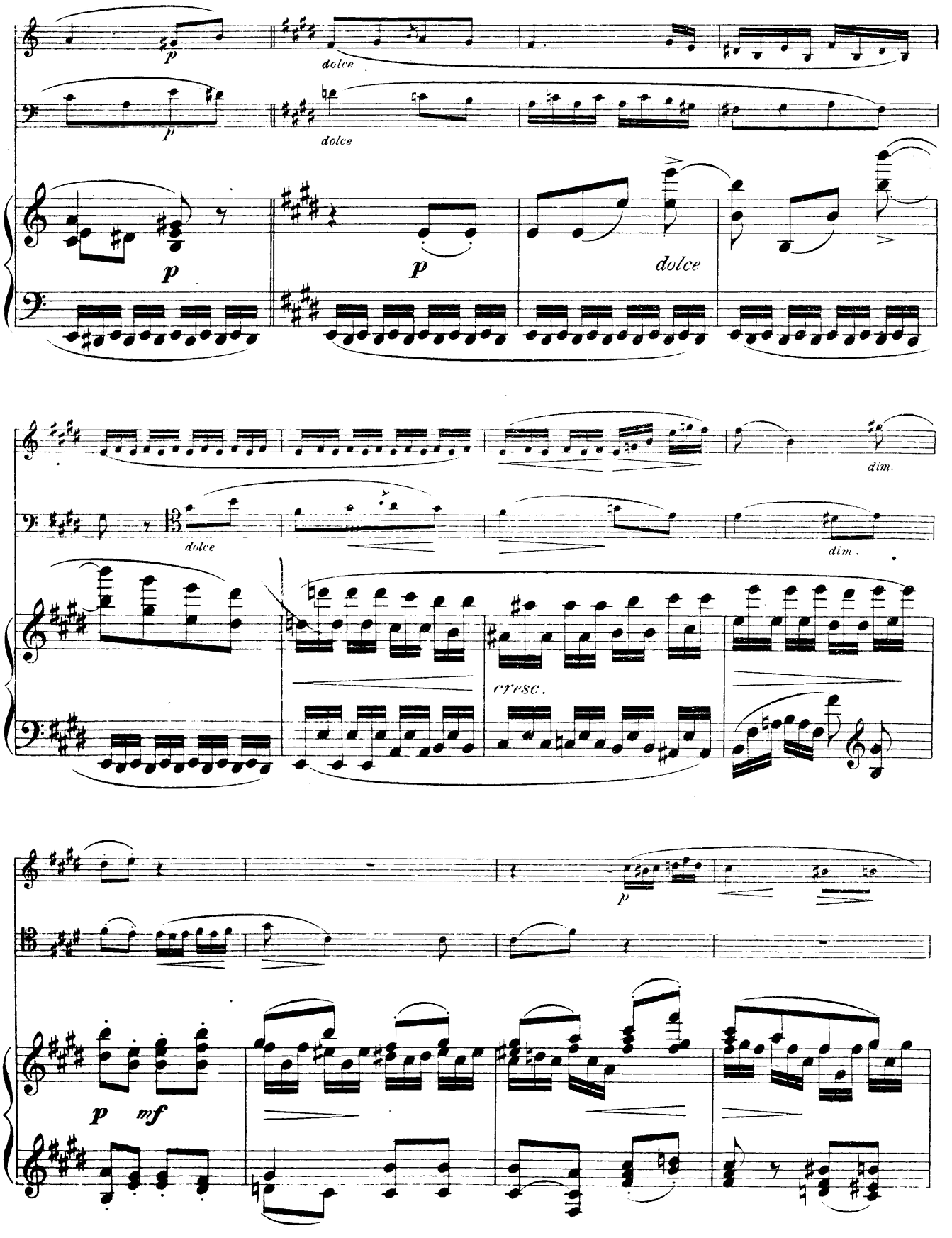
p
dolce
p
dolce
p
p
dolce
dim.
dolce
dim.
cresc.
p
p
mf

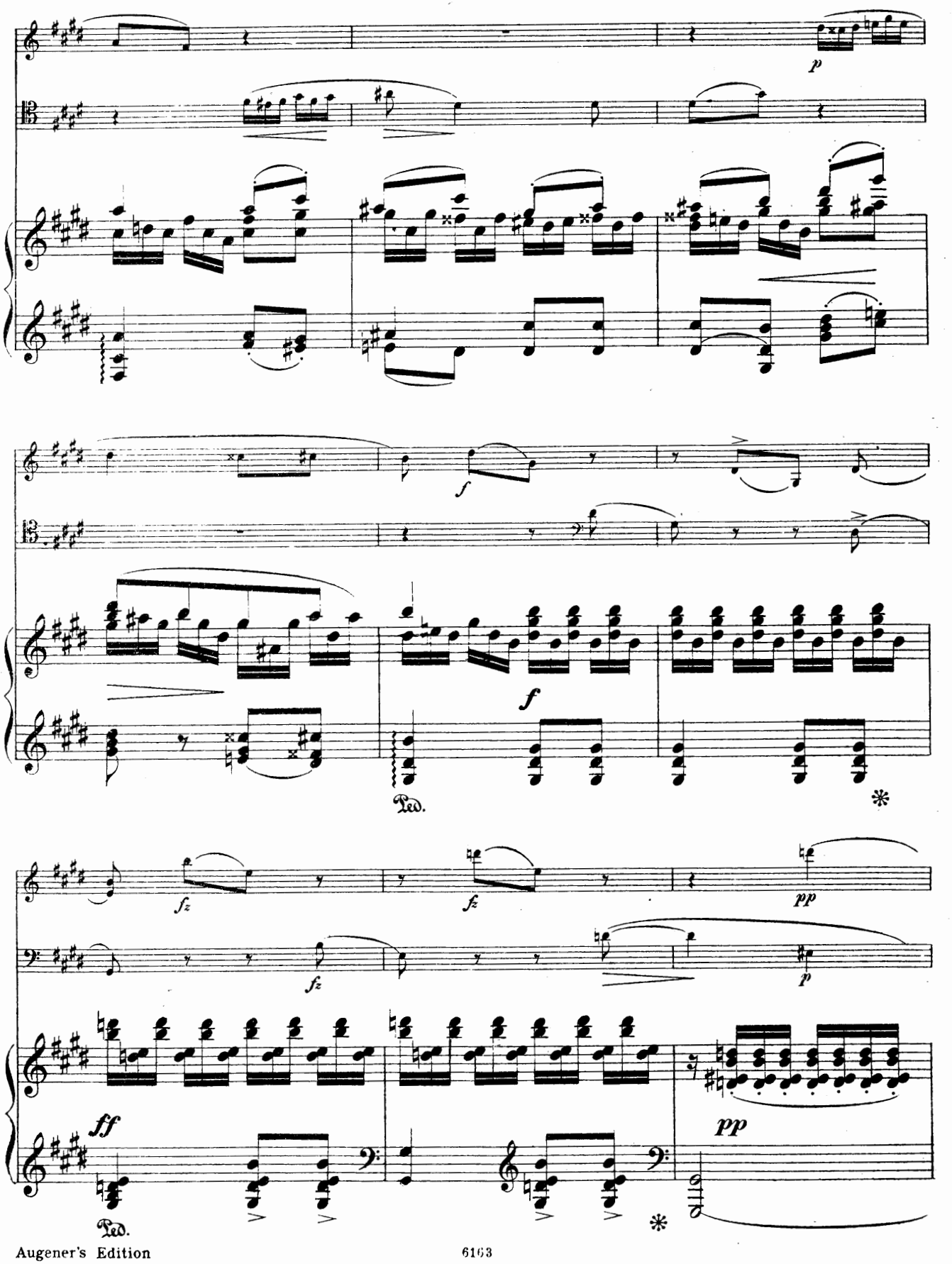
p
f
f
Ped.
*
fz
fz
fz
pp
p
ff
pp
Ped.
*

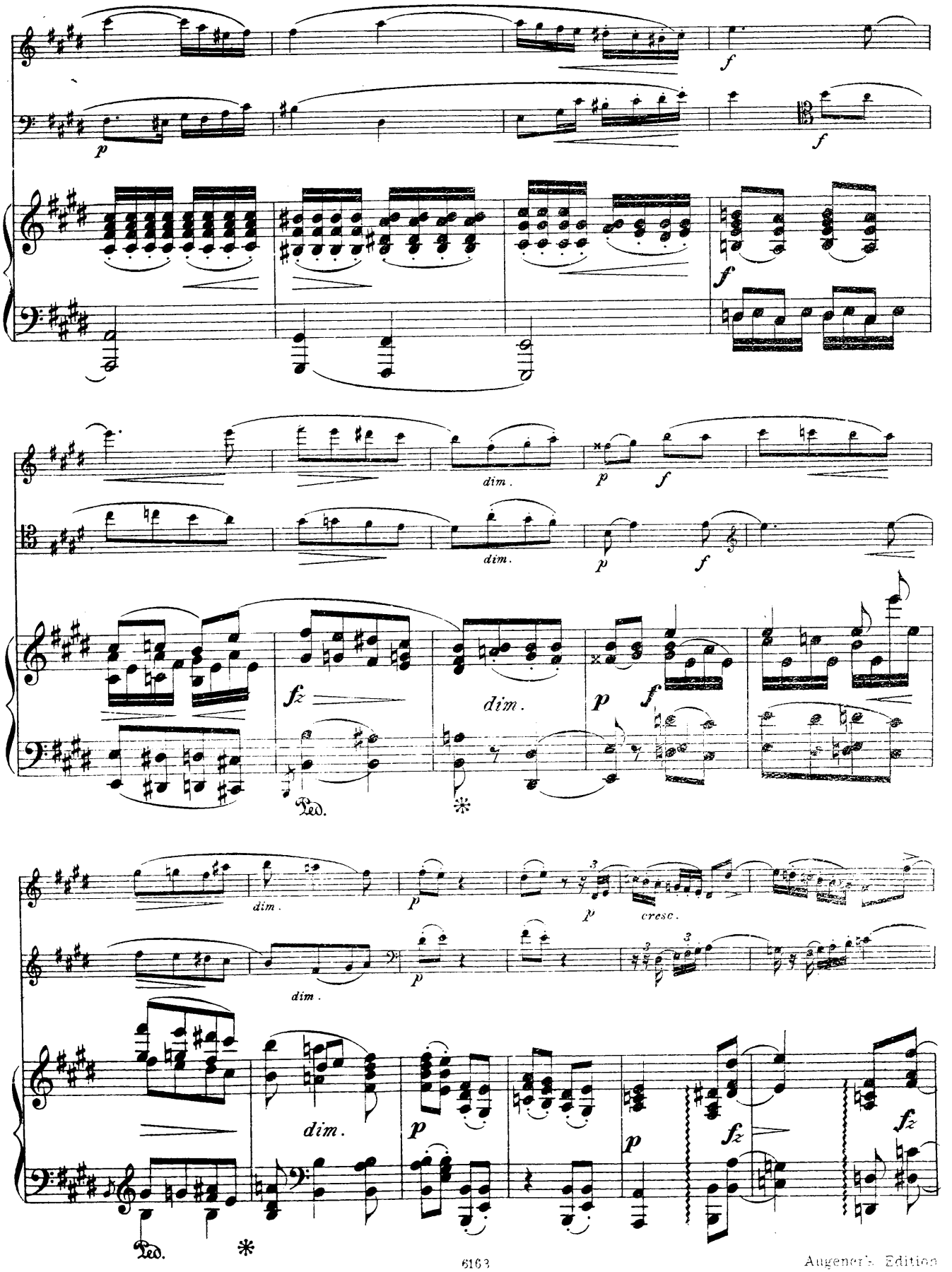

Augener's Edition

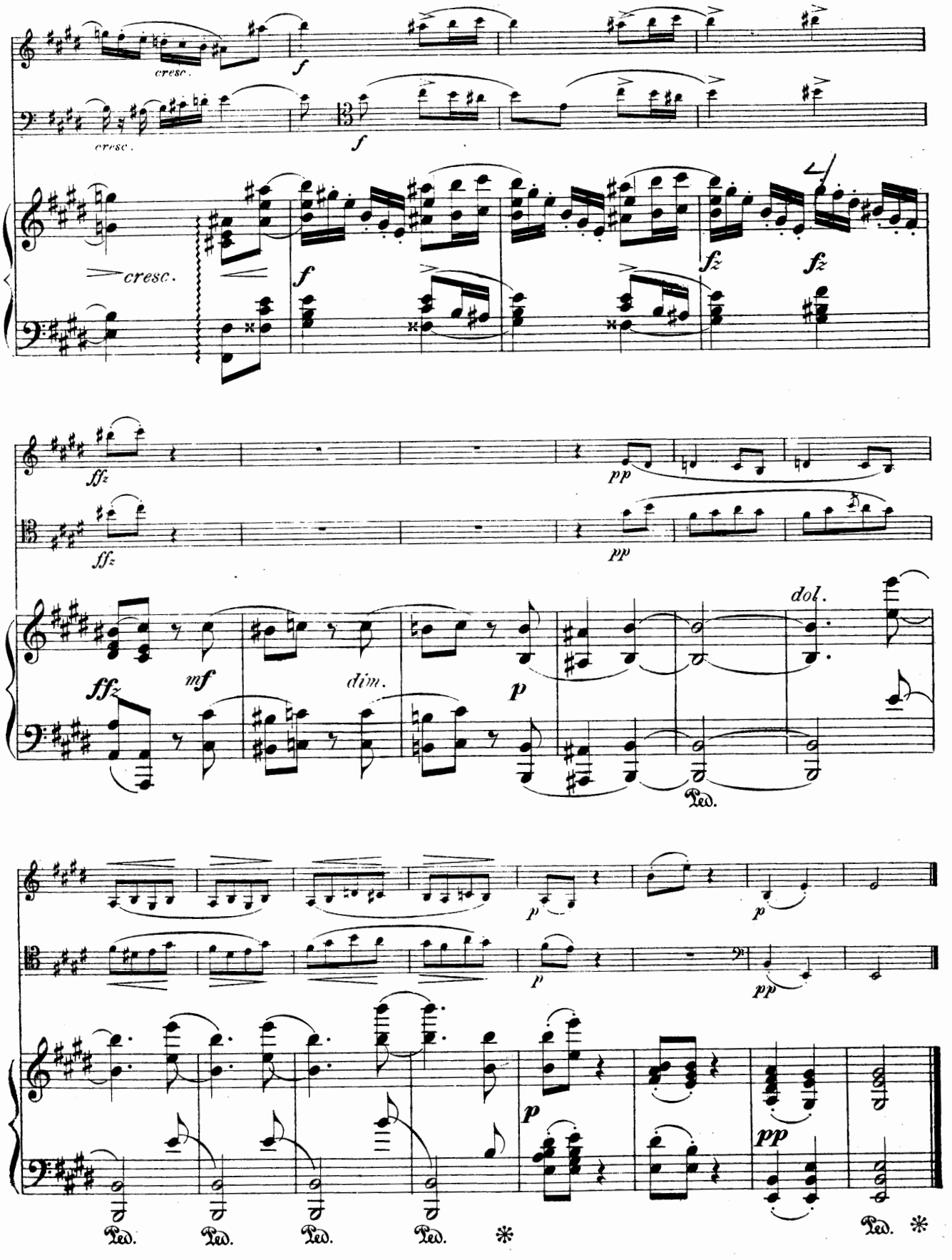
cresc.
cresc.
f
f
cresc.
f
fz
fz
ffz
ffz
pp
pp
ffz
mf
dim.
p
dol.
Ped.
p
p
p
pp
p
pp
Ped.
Ped.
Ped.
Ped.
*
Ped.
*

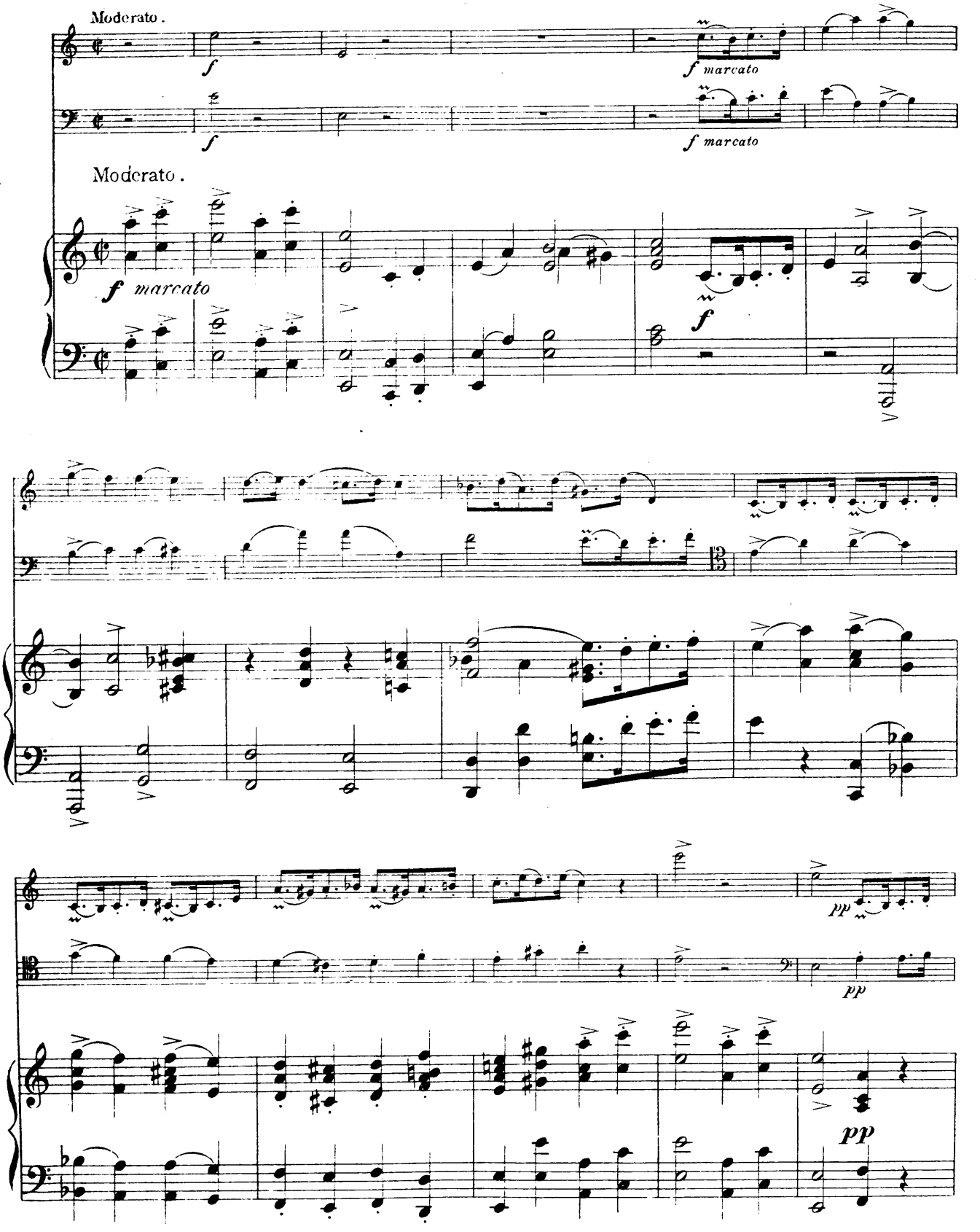
Moderato.
f
f marcato
Moderato.
f marcato
pp
pp
pp

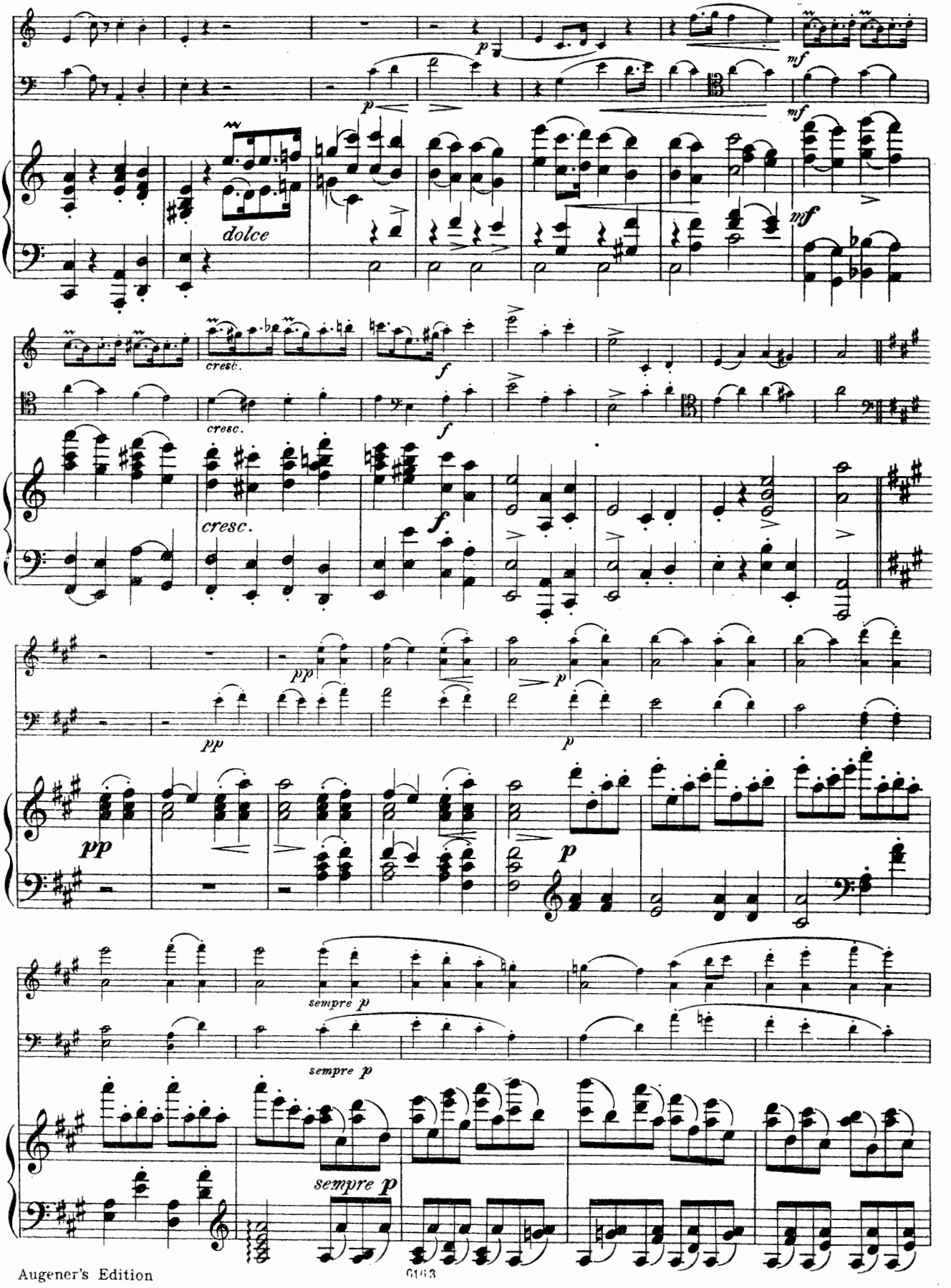
dolce
cresc.
cresc.
cresc.
sempre p
sempre p
sempre p

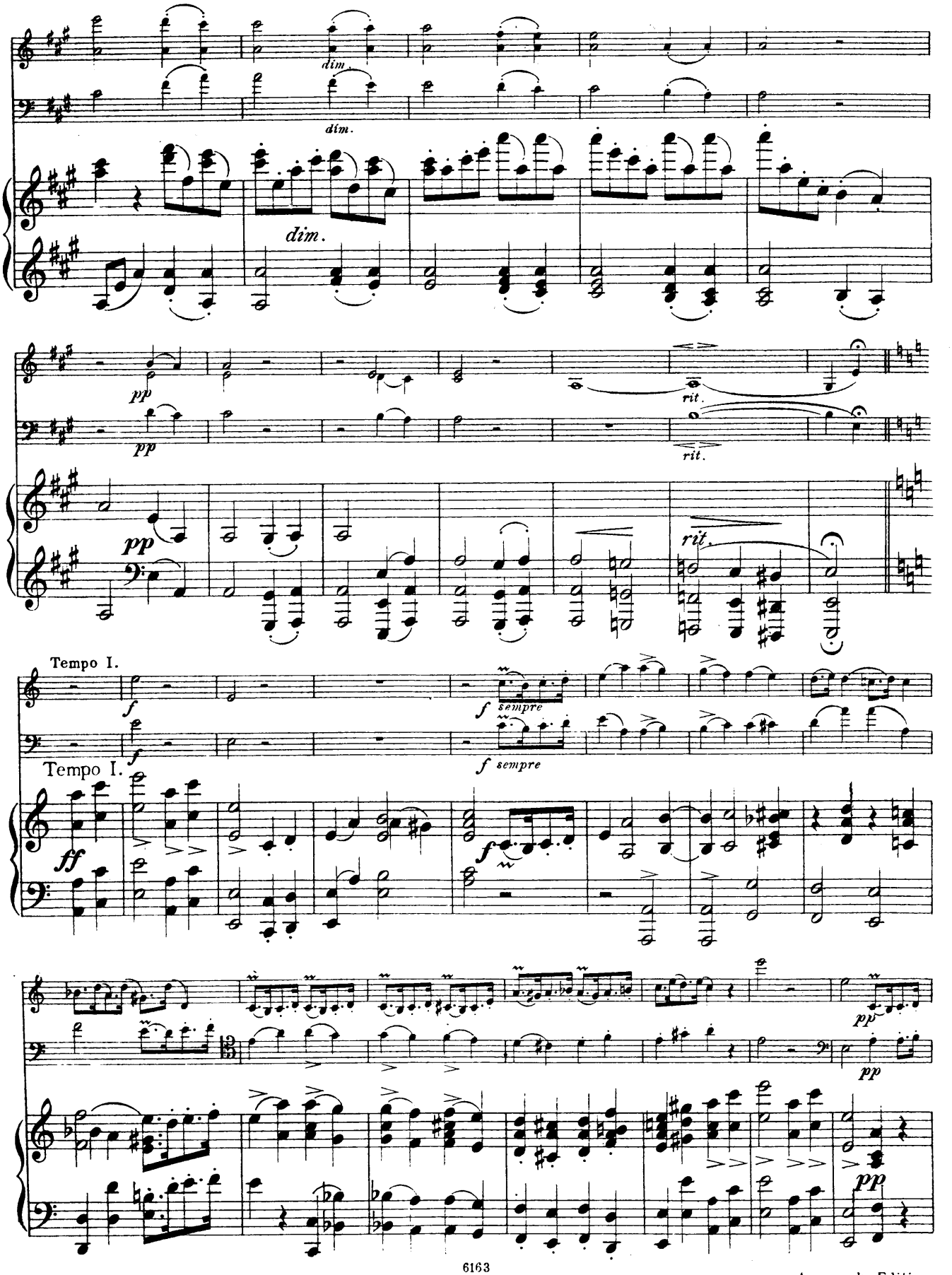
dim.
dim.
dim.
pp
pp
pp
rit.
rit.
rit.
Tempo I.
f
f sempre
f sempre
Tempo I.
ff
f
pp
pp
pp

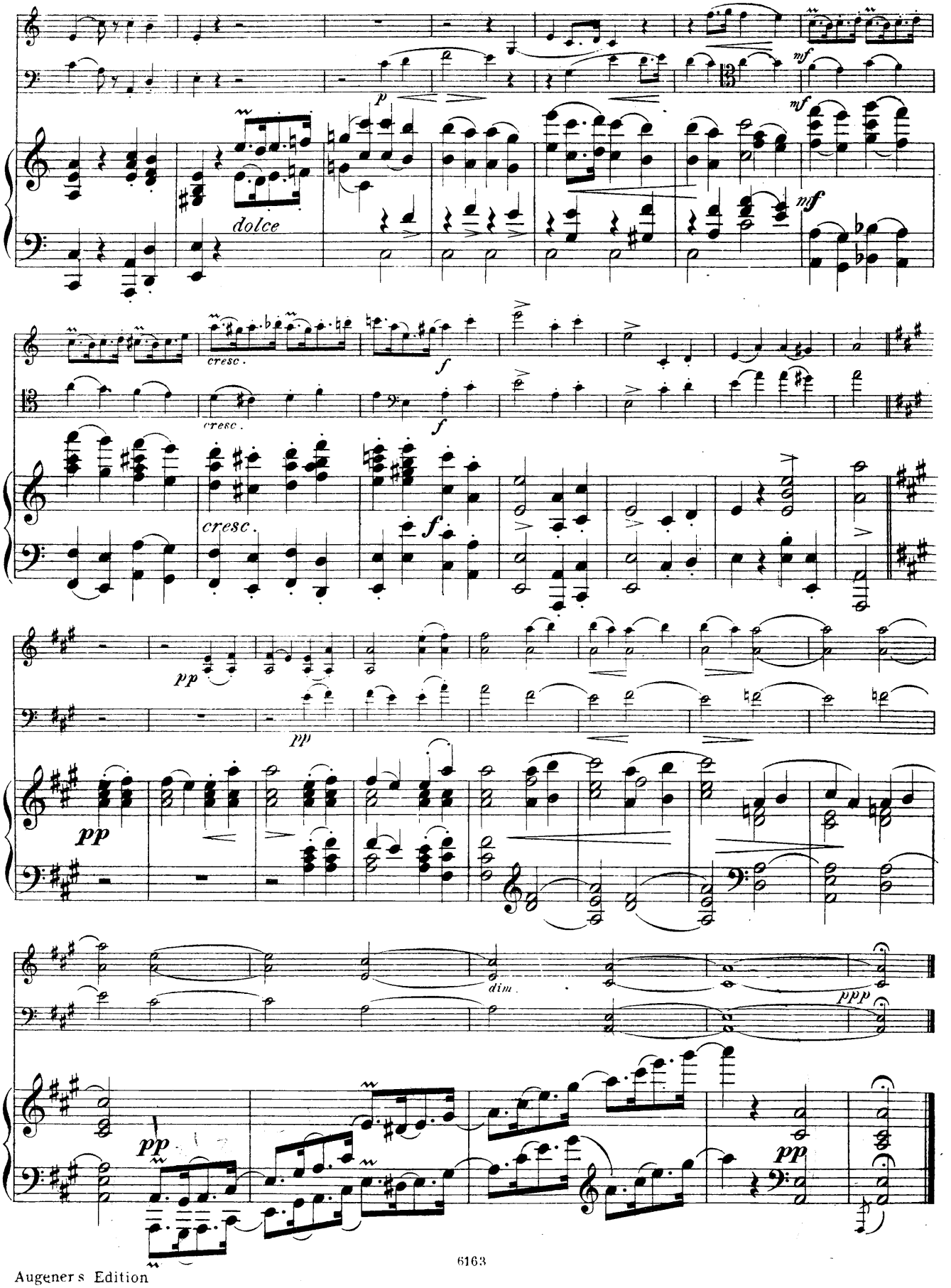

Augener's Edition

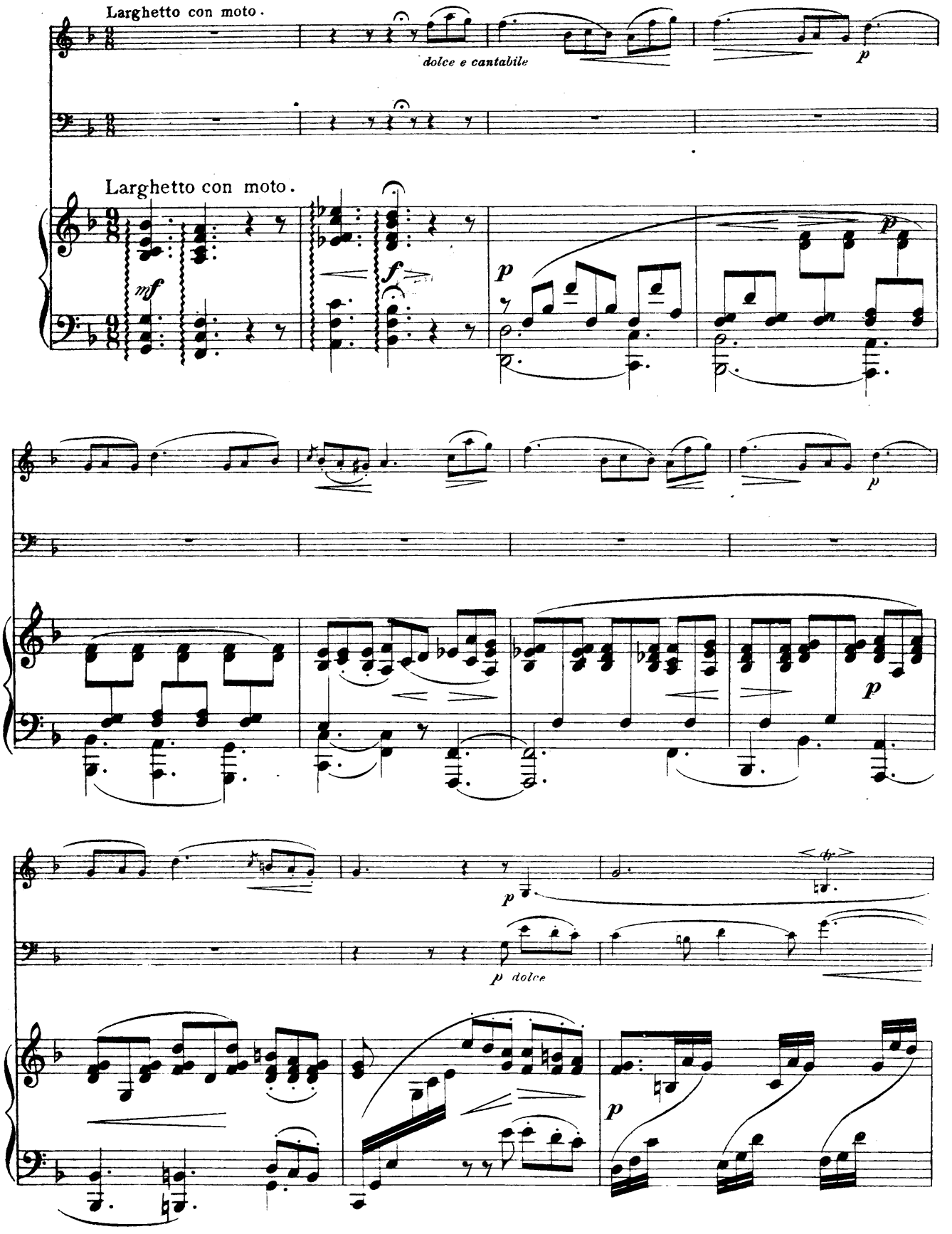
Larghetto con moto.
dolce e cantabile
p
Larghetto con moto.
mf
f
p
p
p
p
p dolce
p

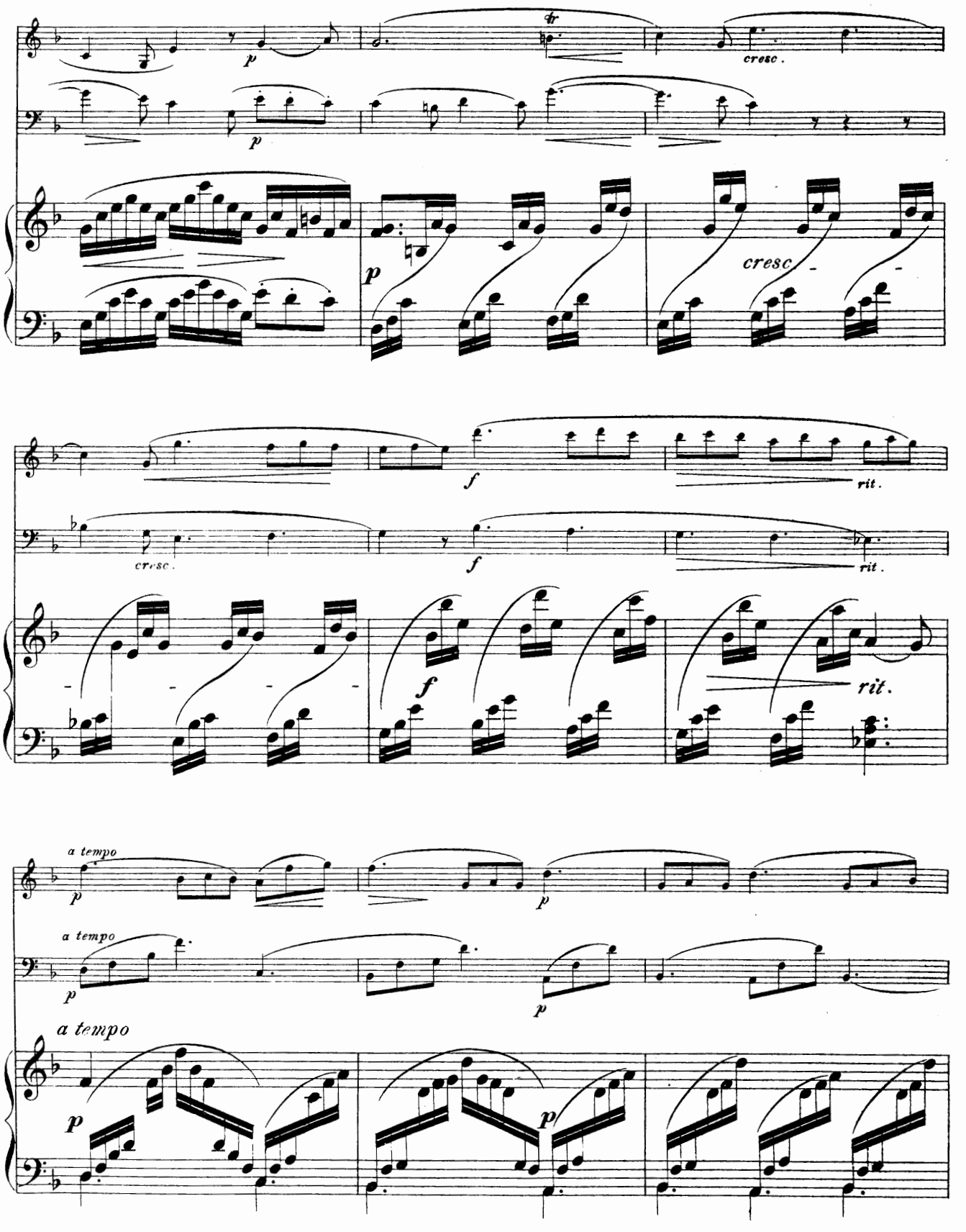
tr
p
cresc.
p
p
cresc.
f
rit.
cresc.
f
rit.
f
rit.
a tempo
p
p
a tempo
p
p
a tempo
p
p

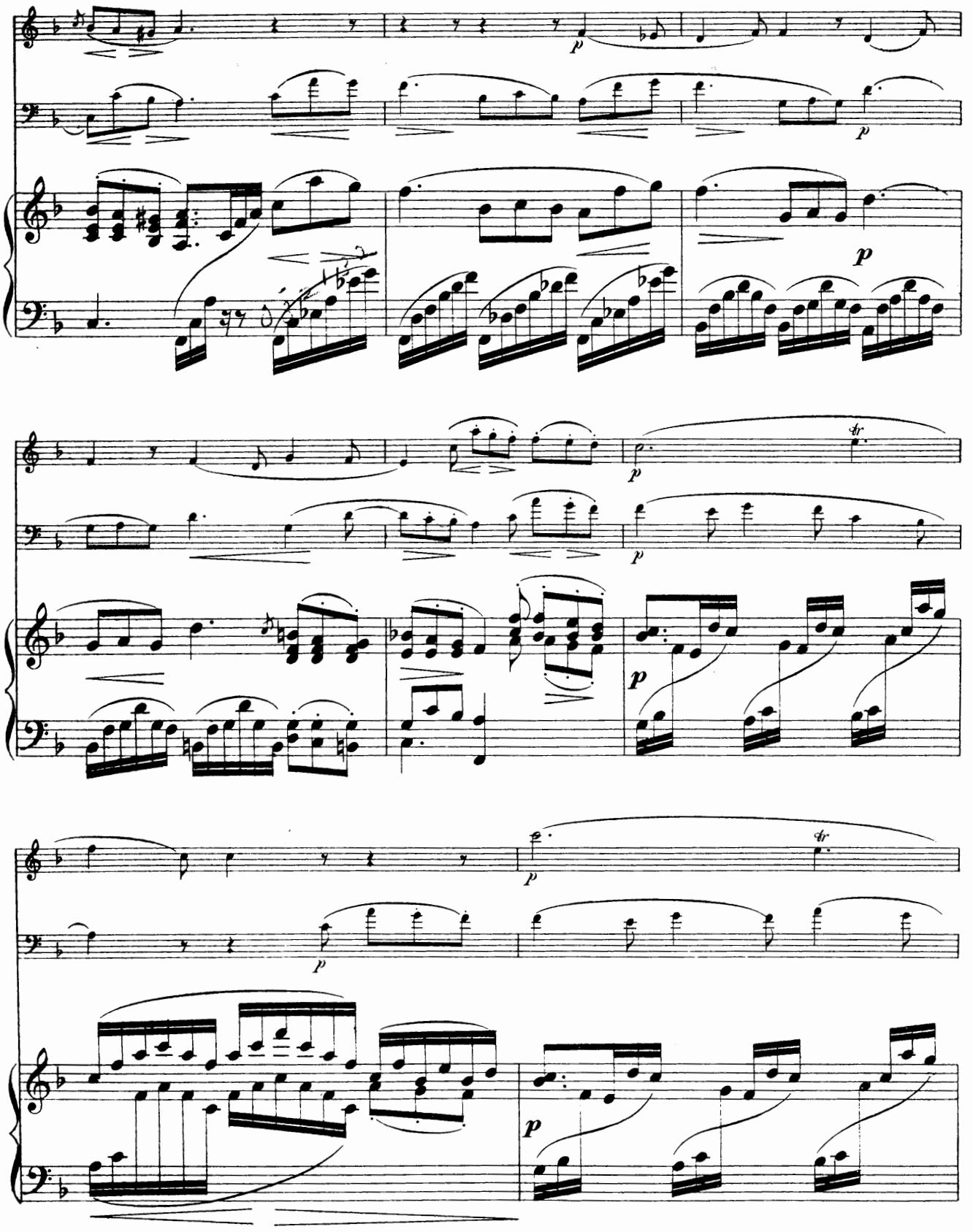
p
p
p
tr
p
p
p
tr
p
p

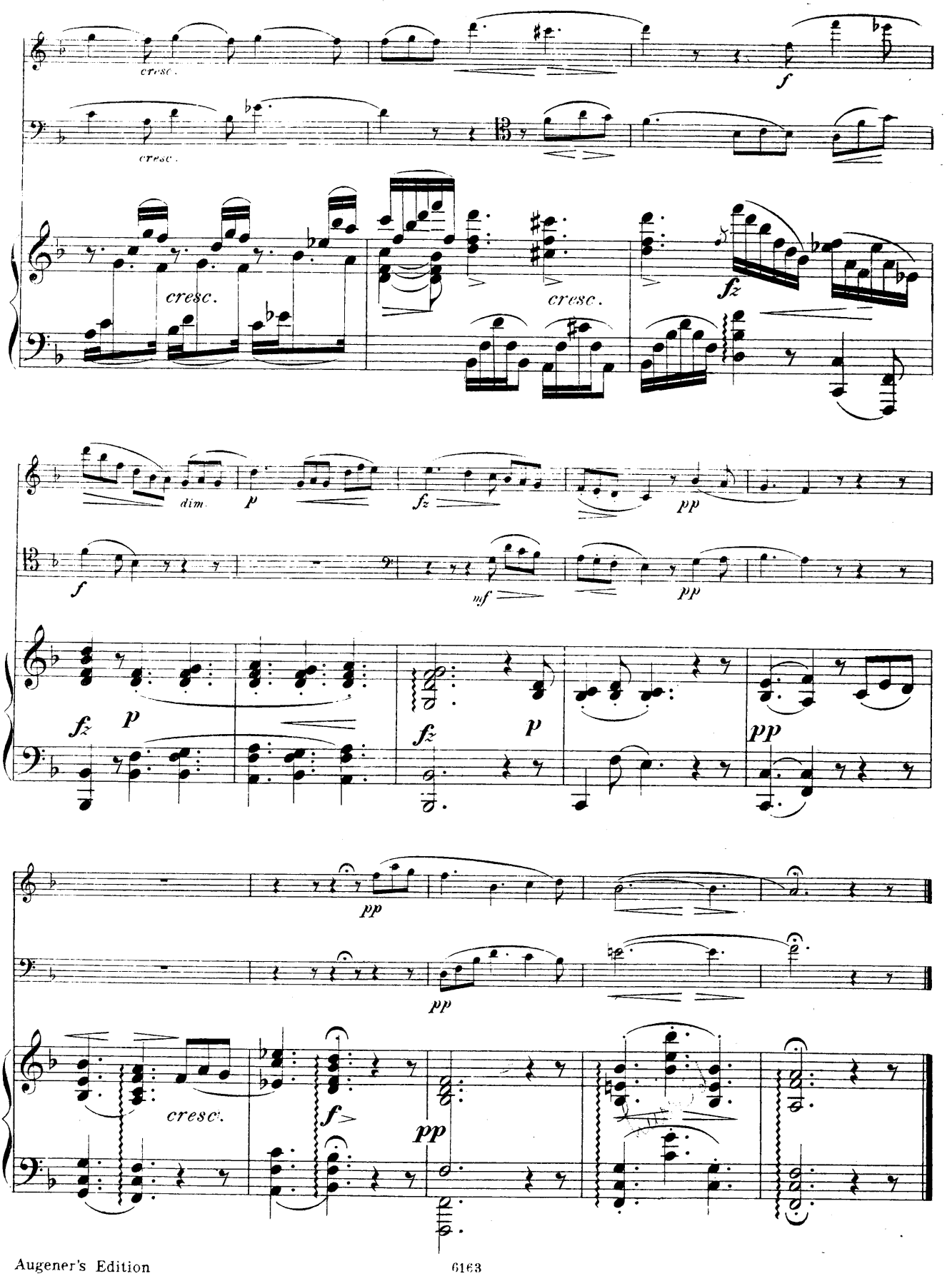
cresc.
cresc.
f
cresc.
cresc.
fz
dim.
p
fz
pp
f
mf
pp
fz
p
fz
p
pp
pp
pp
cresc.
f
pp

FINALE.

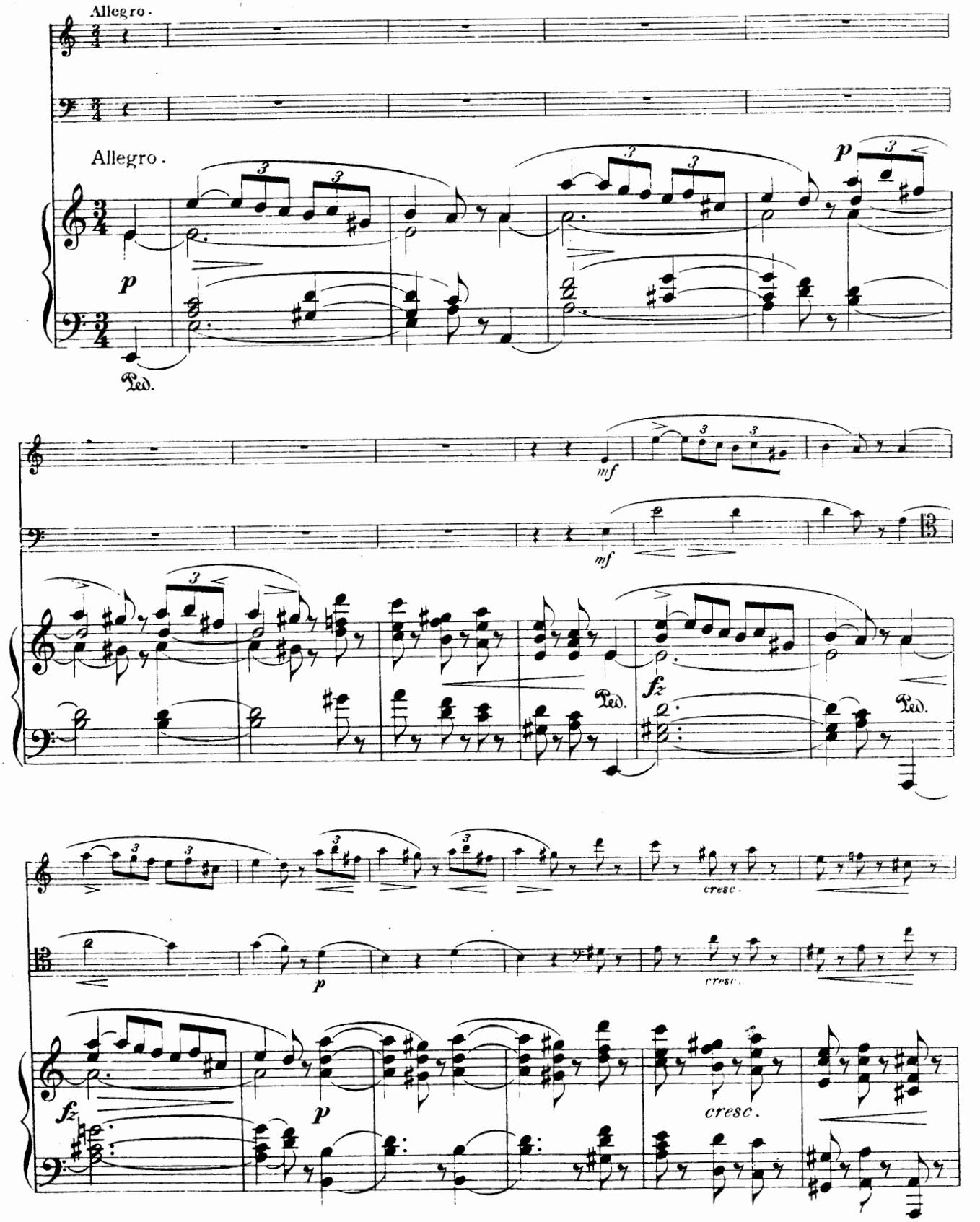

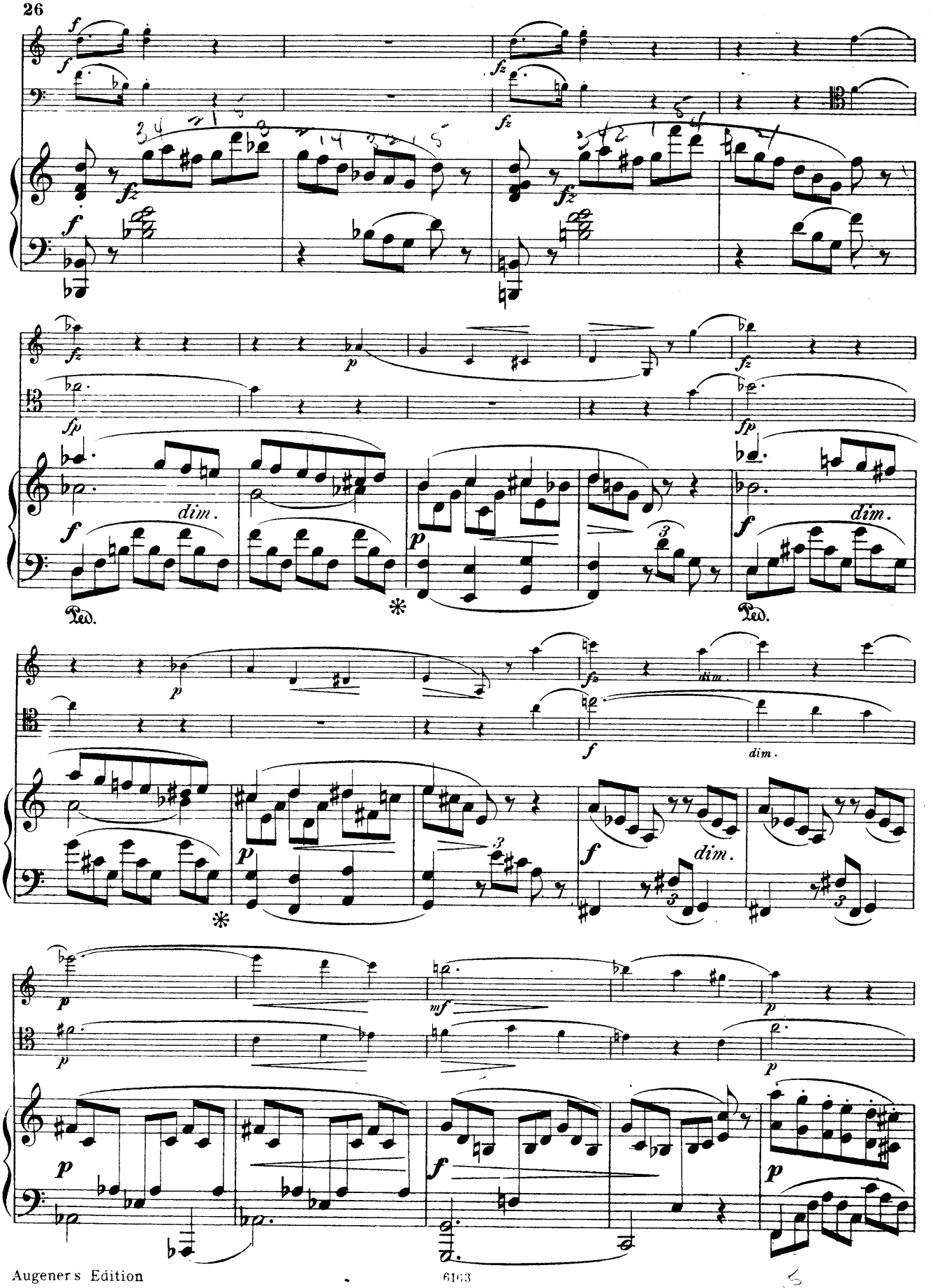
dim.
Ped.
dim.
Ped.
dim.
dim.
dim.

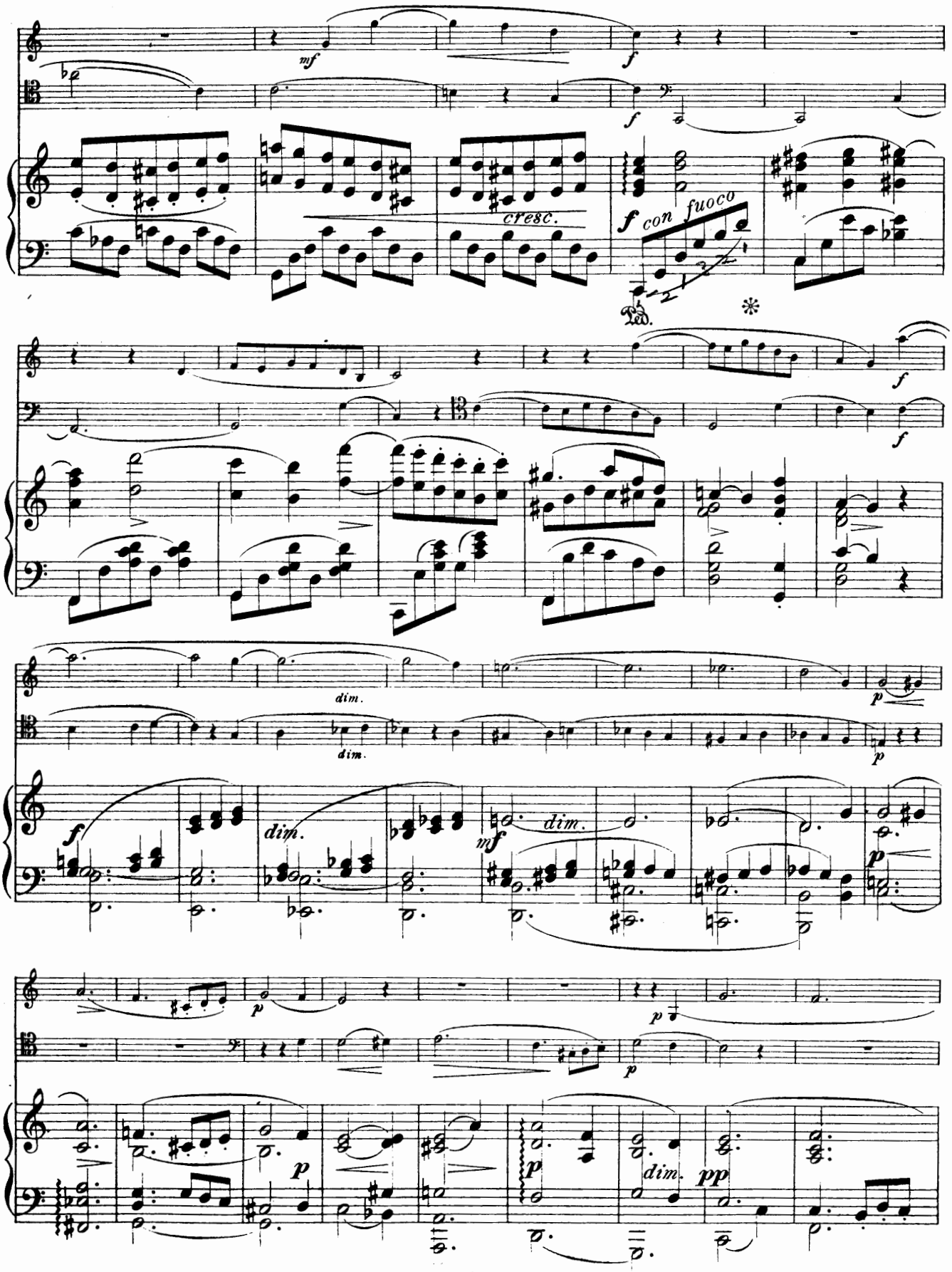
mf
f
cresc.
f con fuoco
Ped.
*
f
f
dim.
dim.
p
p
f
dim.
mf
dim.
p
p
p
p
p
dim.
pp

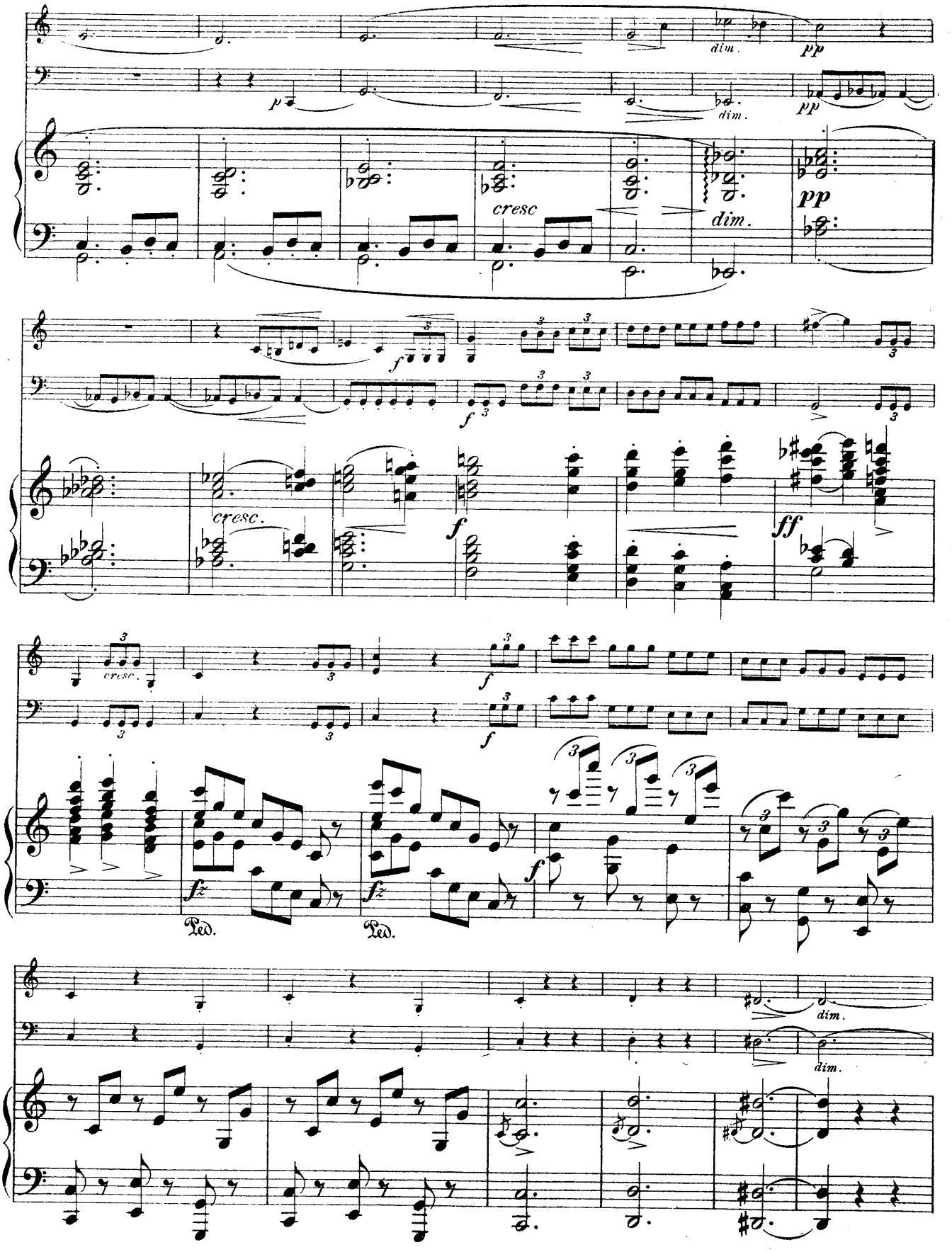
dim.
pp
p
dim.
pp
cresc
dim.
pp
f
f
cresc.
f
ff
cresc.
f
f
fz
fz
f
Ped.
Ped.
dim.
dim.

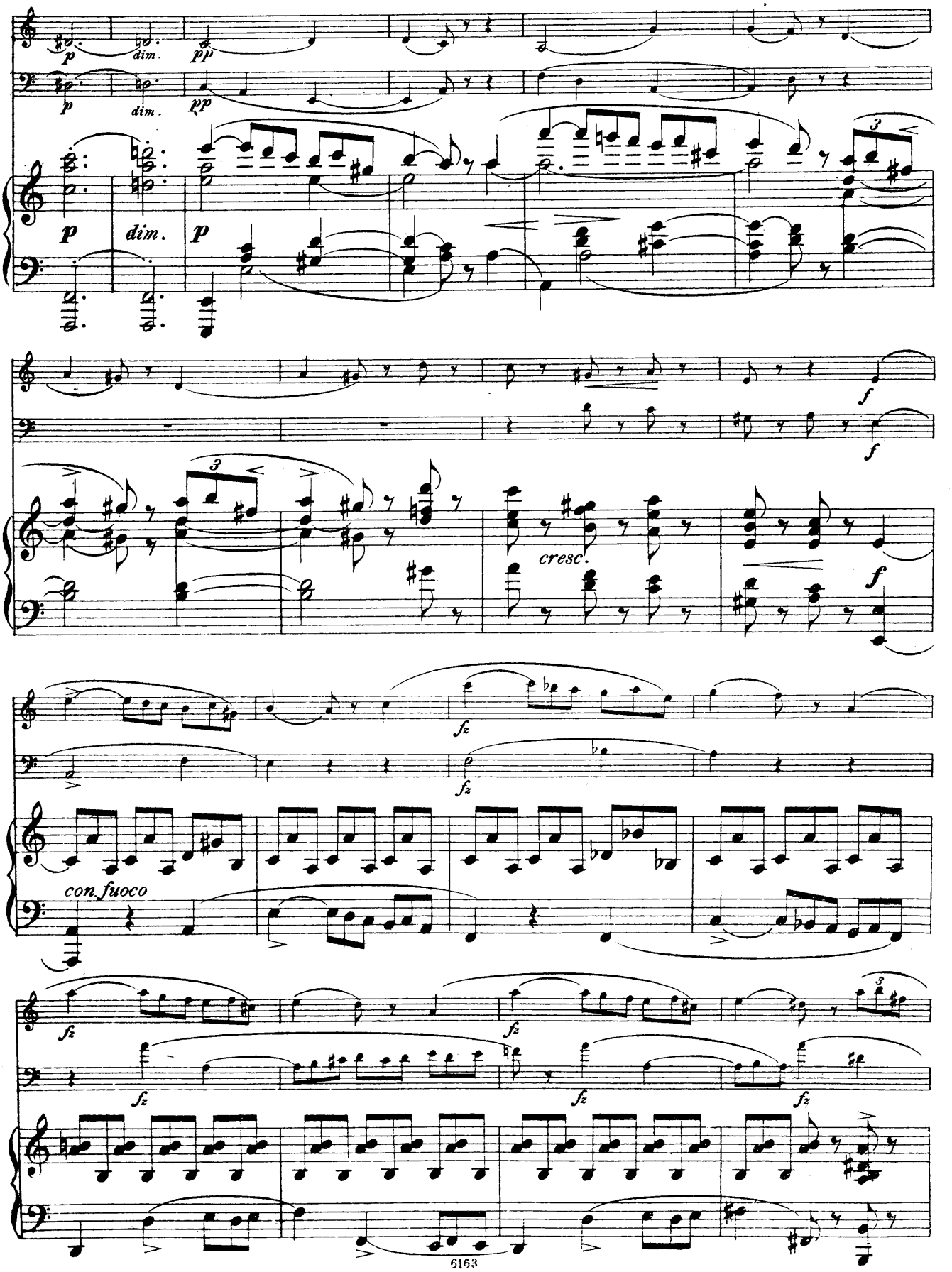

Augener's Edition

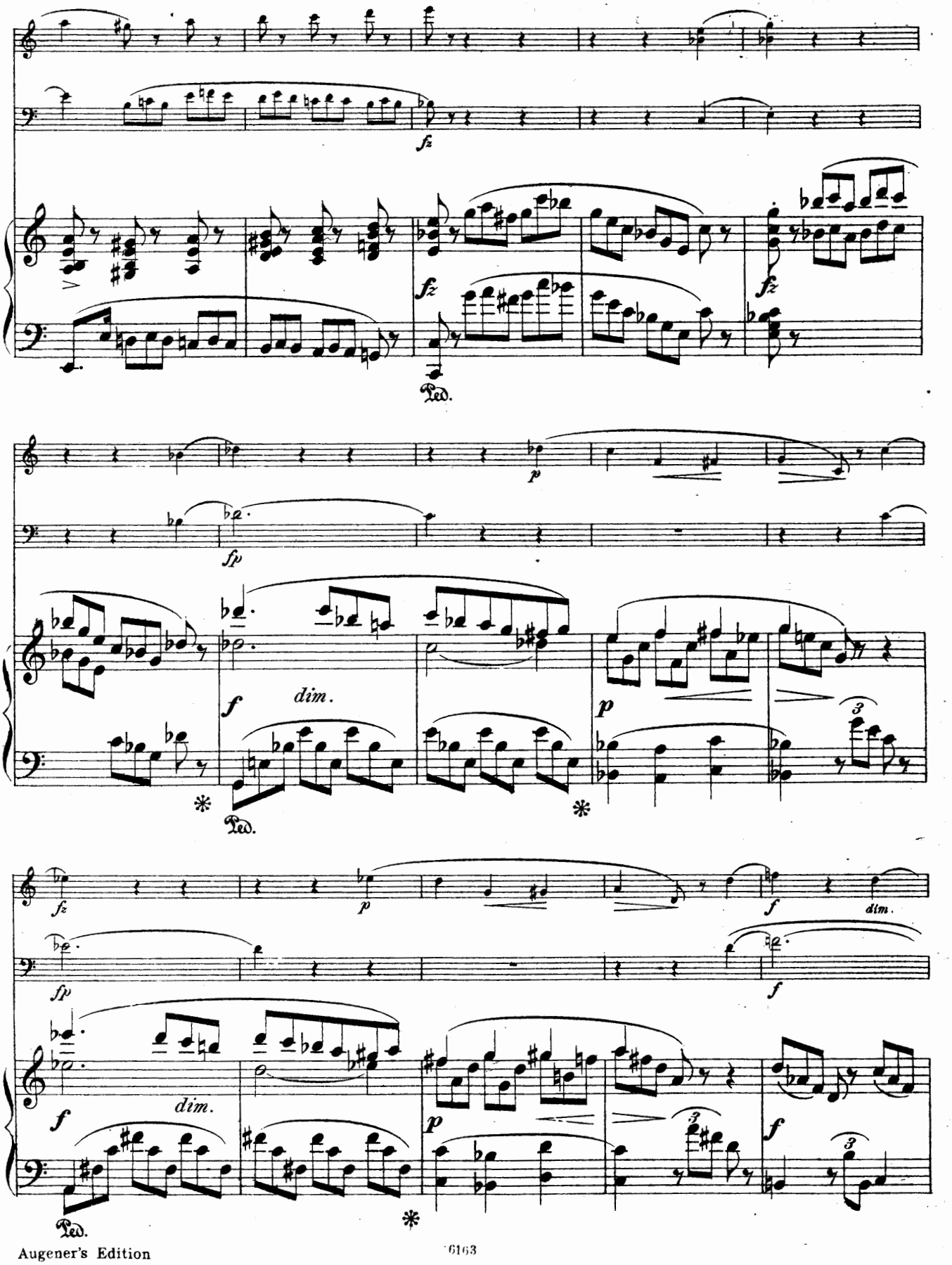
fz
Ped.
fz
fz
fp
p
f
dim.
p
Ped.
fz
p
f
dim.
fp
f
dim.
p
f
Ped.

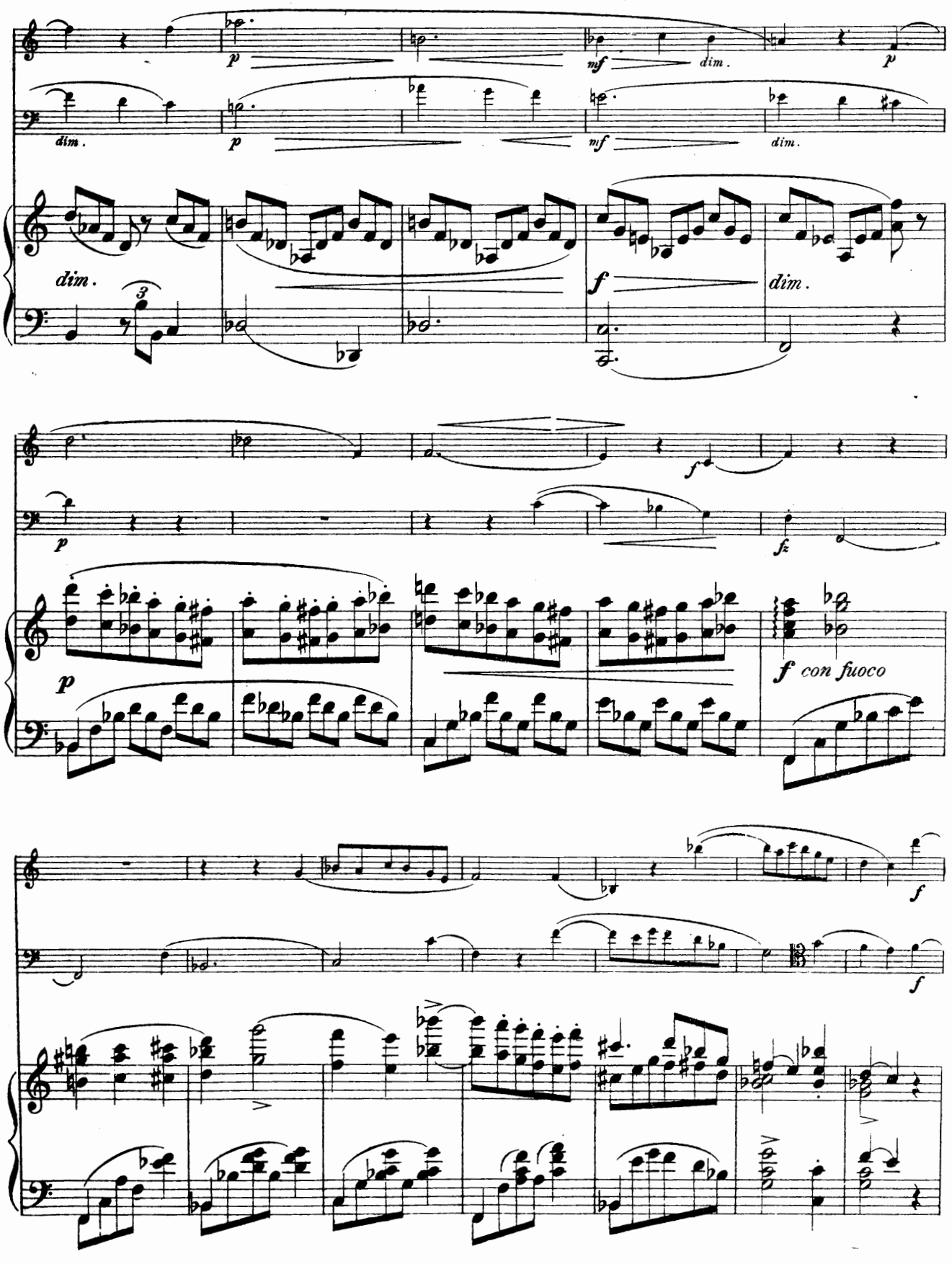
p
mf
dim.
p
dim.
p
mf
dim.
dim.
3
f
dim.
f
p
fz
p
f con fuoco
f
f

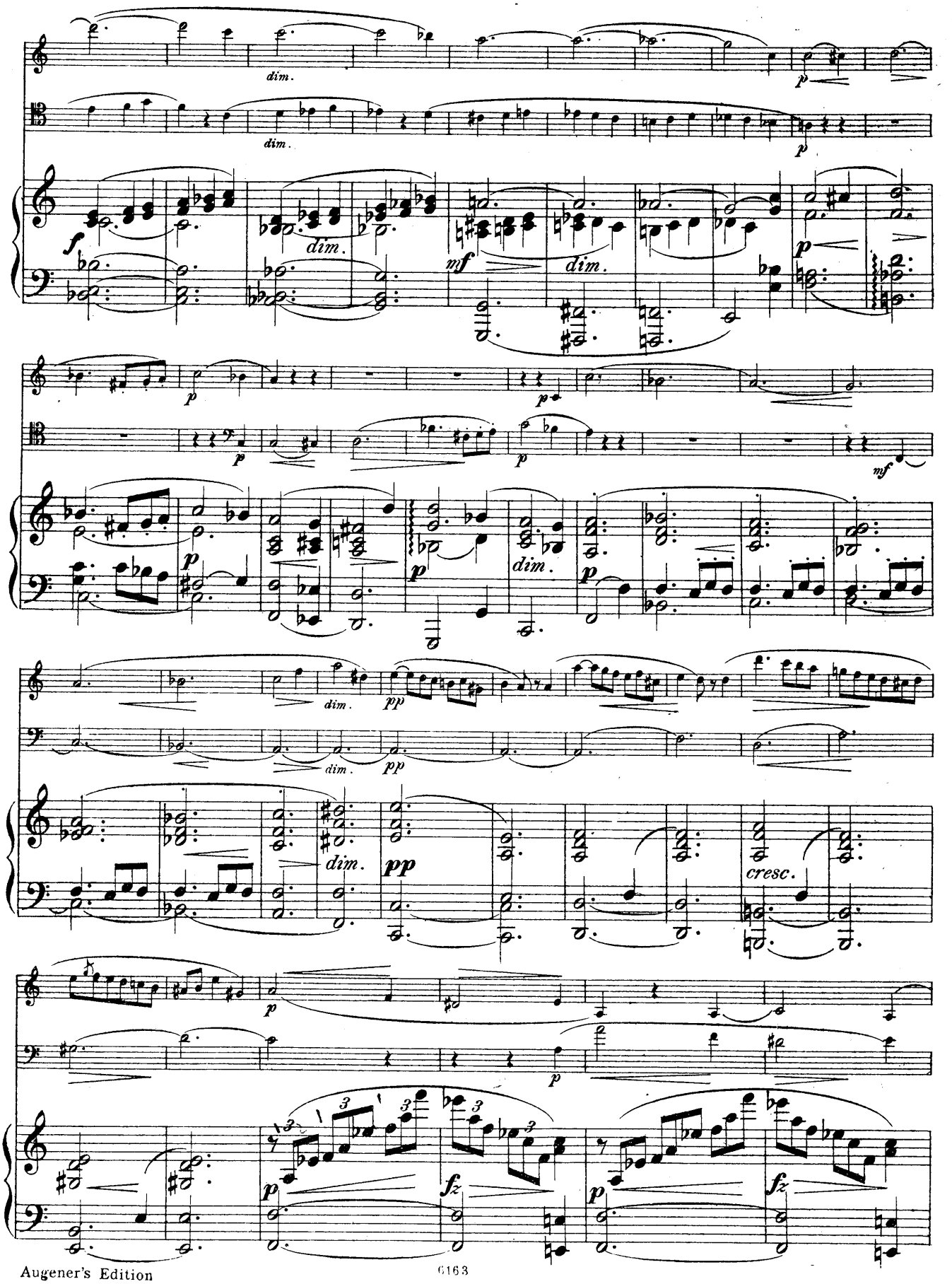
dim.
dim.
p
f
dim.
mf
dim.
p
p
p
p
mf
p
p
dim.
p
dim.
pp
dim.
pp
dim.
pp
cresc.
p
p
fz
p
fz

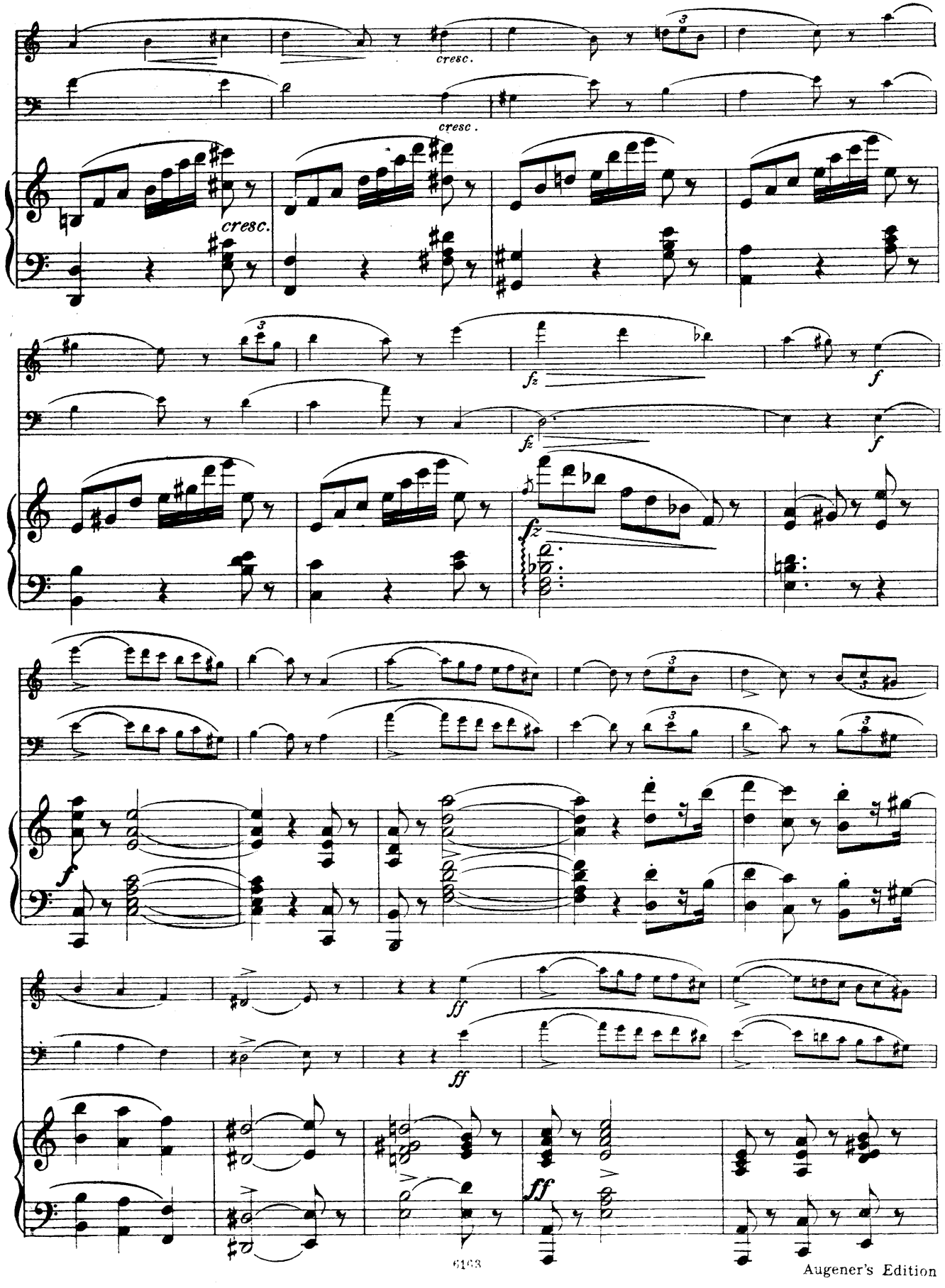
cresc.
cresc.
cresc.
fz
f
fz
f
fz
f
ff
ff
ff

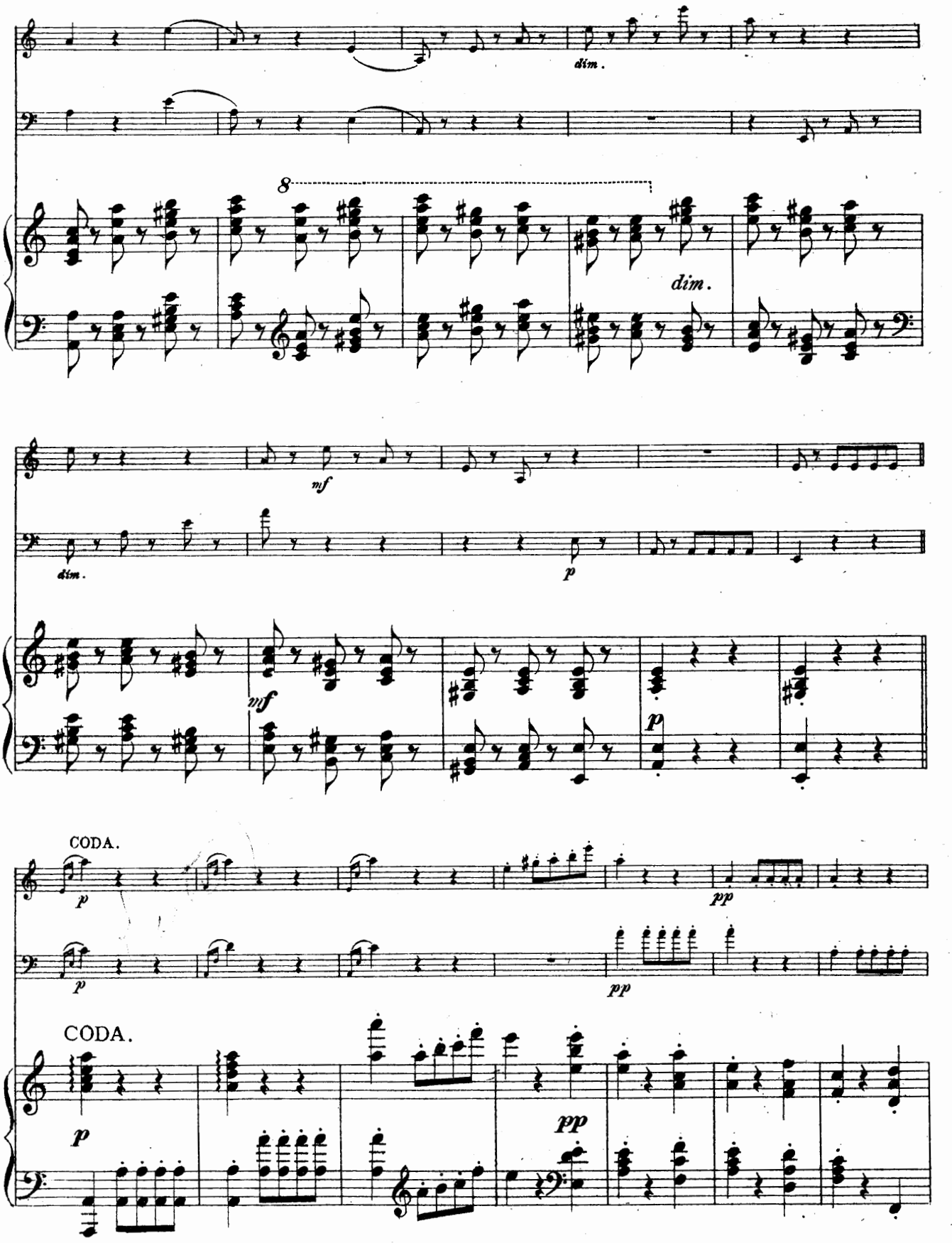
dim.
8
dim.
mf
dim.
p
mf
p
CODA.
p
pp
p
pp
CODA.
p
pp

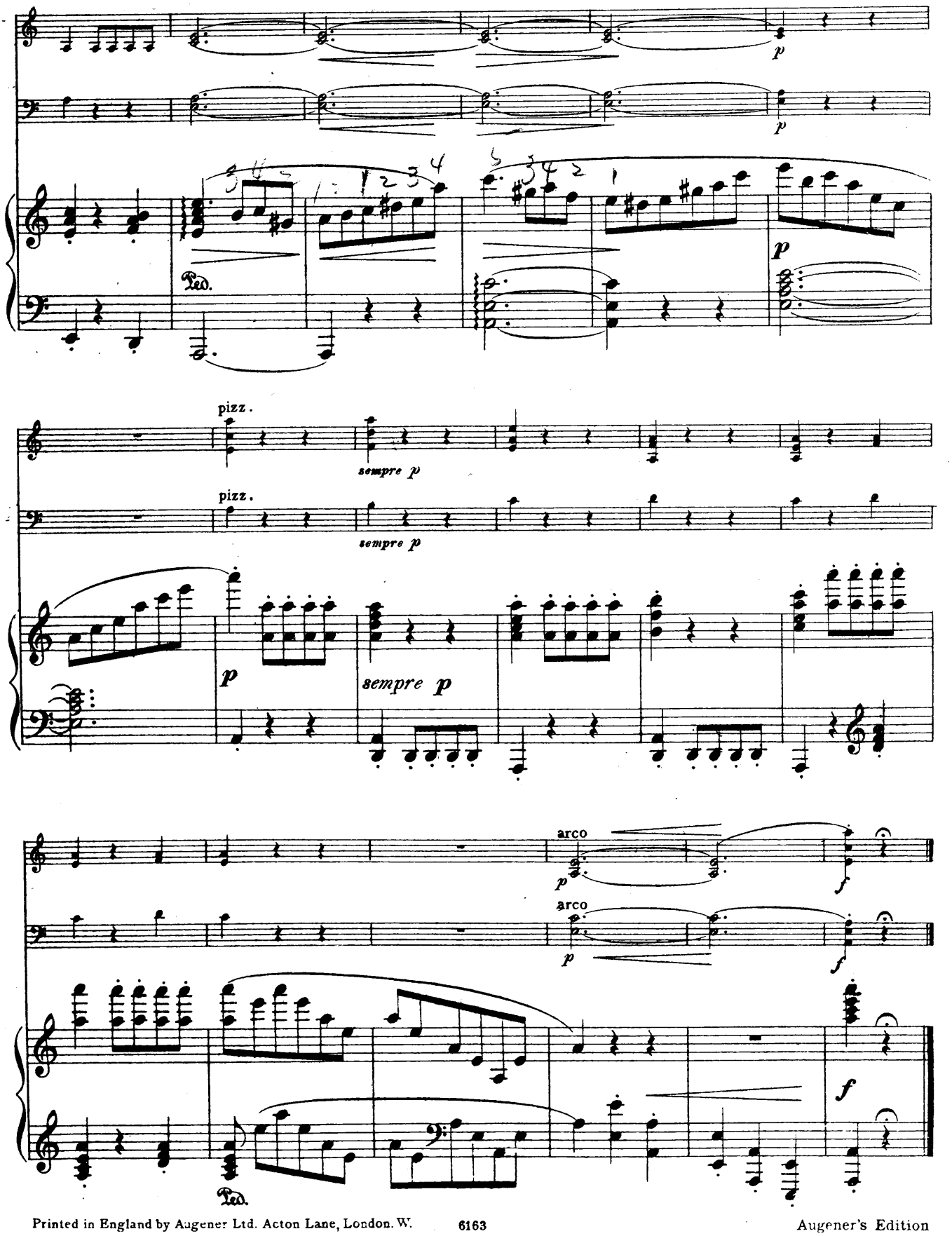

Printed in England by Augener Ltd. Acton Lane, London. W. 6163 Augener's Edition

Ensemble Music in Augener's Edition.

PLEYEL, IGNAZ J. Violin Works, newly revised, fingered and arranged by FR. HERMANN.

Op. 8 (6 Duets).

Duets.

7597	2 Violins
7545	Violin & Piano
7808	Flute & Piano
7850	Flute & Violin

Trios.

7272	Piano, Violin & Violoncello
7299	Piano, Flute, & Violoncello
7308	Piano & 2 Violins
7304	Piano, Flute & Violin
7306	Flute, Violin & Violoncello
7305	2 Violins & Violoncello

Quartets.

7222	2 Violins, Viola & Violoncello
7232	Flute, Violin, Viola & Violoncello
7182	Piano, Violin, Viola & Violoncello
7233	Piano, Flute, Viola & Violoncello

Quintets.

7160	Piano, 2 Violins, Viola & Violoncello
7161	Piano, Flute, Violin, Viola & Violoncello

Op. 44 (3 Duets).

Duets.

5628	2 Violins
7838	Violin & Viola
7544	Piano & Violin
7810	Piano & Flute

Trios.

5280	Piano, Violin & Viola
5331	Piano & 2 Violins
5335	Piano, Flute & Violin
7300	Piano, Flute & Viola
5365	Violin, Viola & Violoncello
5353	2 Violins & Violoncello

Quartets.

7178	Piano, 2 Violins & Violoncello
7180	Piano, Violin, Viola & Violoncello
5161	Piano, Flute, Viola & Violoncello

Op. 48 (6 Sonatinas).

Duets.

7598	2 Violins
7546	Piano & Violin
7809	Piano & Flute
7847	Flute & Violin

Trios.

5261	Piano, Violin & Violoncello
5314	Piano, Flute & Violoncello
5336	Piano & 2 Violins
5337	Piano, Flute & Violin
5354	2 Violins & Violoncello
5374	Flute, Violin & Violoncello

Quartets.

7223	2 Violins, Viola & Violoncello
5211	Flute, Violin, Viola & Violoncello
7181	Piano, Violin, Viola & Violoncello
5162	Piano, Flute, Viola & Violoncello

Quintets.

5021	Piano, 2 Violins, Viola & Violoncello
5044	Piano, Flute, Violin, Viola & Violoncello

HERMANN, Professor FR. MORCEAUX D'ENSEMBLE.

(a) CHOPIN. Marche funèbre.
(b) SCHUBERT. Moment musical.
(c) MENDELSSOHN. Duo. Op. 38.
(d) FR. HERMANN. Petite Marche.
(e) NICOLAI. Merry Wives of Windsor.
(f) BEETHOVEN. Marche turque des Ruines d'Athènes.
(g) MOZART. Andante du 8me Quatuor.
(h) FR. HERMANN. Barcarolle.
(i) WEBER. Finale d'Euryanthe.
(k) SCHUMANN. Chœur de Paradis et Peri.
(l) SCHUBERT. Entr'acte de Rosamonde.
(m) BEETHOVEN. "An die Freude." Hymn from the 9th Symphony.

Arranged for

5330a-m	2 Violins & Piano ..... 12 Books,
7215a-m	3 Violins & Piano ..... 12 Books,
7130a-m	2 Violins, Viola, Violoncello, Double Bass & Piano. 12 Books,
7110a-m	3 Violins, Viola, Violoncello, Double Bass & Piano. 12 Books.

DANCE MOVEMENTS from the Works of Great Masters, by FR. HERMANN.

(a) J. S. BACH. Sarabande from the Second Violin Sonata.
(b) G. F. HANDEL. Scherzo from the Concerto in G minor.
(c) JOSEPH HAYDN. Nachtwächter Menuet.
(d) PIERRE MONSIGNY. Rigaudon from "La Reine de Golconde."
(e) W. A. MOZART. Minuet from the Divertimento in D.
(f) BEETHOVEN. Allegretto from "Die Geschöpfe des Prometheus."
(g) MOZART. All'Ongarese from the Violin-Concerto in A major.
(h) CHERUBINI. Ballet Music from "Ali Baba."
(i) H. MARSCHNER. Tanzmusik from "Des Falkner's Braut."
(k) J. P. RAMEAU. Chaconne & Musette.
(l) CHR. VON GLUCK. Musette from "Armida."
(m) PIERRE MONSIGNY. Chaconne from "La Reine de Golconde."
(Price, net, 1/- each.)

Arranged for

7387a-m	Violin & Pianoforte ..... each
7793a-m	Flute & Pianoforte ..... each
7151a-m	String Orchestra: 2 Violins, Viola, Violoncello & Bass. each
7152a-m	Flute Quintet: Flute, Violin, Viola, Violoncello & Bass. each

FIRST PRACTICE in ENSEMBLE PLAYING. 32 Short Pieces arranged for 3 Violins, by FR. HERMANN.

Part I. (Edition No. 5291a), price 1/-, contains:—

No. 1. "See the conquering hero comes."
2. Minuet from "Don Giovanni."
3. From the 9th Symphony.
4. Austrian National Hymn.
5. German popular song.
6. Entr'acte from "Rosamonde."
7. Song. Silcher.
8. Song from "Oberon."
9. Part Song. Mendelssohn.
10. Swedish Song.
11. Hunting Chorus from "Der Freischütz."
12. Air: "The harmonious blacksmith."
13. German popular song. Nägeli.
14. English Air: "Long, long ago."
15. Song from "Il Flauto Magico."
16. German popular song.
17. German Dances. Schubert.
18. Song without words. Mendelssohn.
19. Prayer: Ave verum. Mozart.
20. Turkish march from "The Ruins of Athens."
21. From "Der Freischütz."
22. Harvest Song from Op. 68. Schumann.

Part II. (Edition No. 5291b), price 1/-, contains:—

No. 23. Andante from the 7th Symphony.
24. March from "Le Prophète."
25. From Op. 47. Beethoven.
26. Moment musical. Op. 94. Schubert.
27. Spring song from Op. 68. Schumann.
28. Duet from "The Merry Wives of Windsor."
29. Rondino. Spohr.
30. Gavotte. Martini.
31. Menuetto. Bach.
32. Wedding March from "A Midsummer Night's Dream."

OUR FAVOURITE TUNES (Unsere Lieblings-Melodien). Selection from CORNELIUS GURLITT'S Collection of Ancient and Modern Melodies, arranged by FR. HERMANN.

Solos.

7608	Violin
7856	Flute

Duets.

7388	Piano & Violin
7724	Piano & Violoncello
7789	Piano & Flute
7609	2 Violins
7855	Flute & Violin

Trios.

9310	Piano, Violin & Violoncello
7294	Piano, Flute & Violoncello
5333	Piano & 2 Violins
5338	Piano, Flute & Violin
5370	Flute, Violin & Violoncello
5345	2 Violins & Violoncello

Quartets.

7179	Piano, 2 Violins & Violoncello
7189	Piano, Flute, Violin & Violoncello
5206	Flute, 2 Violins & Violoncello

Quintet.

7147	Piano, Flute, 2 Violins & Violoncello

CORNELIUS GURLITT.

OUR FAVOURITE TUNES (Unsere Lieblings-Melodien). A collection of Melodies, Ancient and Modern. Original setting for

8146a-c	Pianoforte Solo ..... 3 Vols., each
8547	Pianoforte Duet ..... 1 Vol.

AUGENER LTD., 63 CONDUIT STREET (Regent St. Corner), W.; 16 NEWGATE STREET, E.C.;
57 HIGH STREET, MARYLEBONE & 18 GREAT MARLBOROUGH STREET, W. LONDON