

Rapsodie Hongroise No. 2

Franz Liszt 1851
opr. J. Kowalewski 2012

Lento a capriccio
marcato e pesante

poco rit.

Violin I
Violin II
Viola
Violoncello

f

3

3

3

3

3

3

8

più rit. **Andante mesto** *pizz.*

Vln. I
Vln. II
Vla.
Vc.

f

3

3

3

18

Vln. I
Vln. II
Vla.
Vc.

arco

pizz.

arco

26

Vln. I
Vln. II
Vla.
Vc.

13

12

p dolce con grazia

p dolce con grazia

p dolce con grazia

p dolce con grazia

33

Capriccioso

43

48

51

56

Vln. I

Vln. II

Vla.

Vc.

pp

63

Cadenza; a piacere

Vln. I

Vln. II

Vla.

Vc.

p

12

12

12

12

rit.

rit.

rit.

66

Come primo

Vln. I

Vln. II

Vla.

Vc.

f

f

f

f

poco rit.

72

[Andante mesto]

Vln. I

Vln. II

Vla.

Vc.

f

f

f

f

espressivo assai

84

Cadenza; a piacere

Vln. I

Vln. II

Vla.

Vc.

f

tr

12

91

[Andante mesto]

Vln. I

Vln. II

Vla.

Vc.

fff

p dolce

fff

p dolce

fff

p dolce

p dolce

101

Vln. I

Vln. II

Vla.

Vc.

sfz

p dim.

sfz

p dim.

sfz

p dim.

sfz

p dim.

112

rit.

più rit.

Lento a capriccio
marcato e pesante

Vln. I

Vln. II

Vla.

Vc.

3

3

3

123

lunga Pausa

Vivace
pizz.

pp

lunga Pausa

pp

lunga Pausa

pp

lunga Pausa

pp

136

pp

pp

pp

pp

148

non tanto presto; capricciosamente
arco

p

p

p

p

158

167 *accel.*
poco a poco cresc.

176

184 *cresc. molto e più presto* **[Presto]** **[Andante; accel.]**

marcato assai

195 *pizz.*

p scherzando *pp* *mf leggerissimo pizz.*

più mosso

arco

207

Vln. I

Vln. II

Vla.

Vc.

p

217

Vln. I

Vln. II

Vla.

Vc.

pp

225

Vln. I

Vln. II

Vla.

Vc.

232

Vln. I

Vln. II

Vla.

Vc.

239 *poco a poco accel. il tempo*

Vln. I
Vln. II
Vla.
Vc.

p

249

Vln. I
Vln. II
Vla.
Vc.

262

Vln. I
Vln. II
Vla.
Vc.

273 *stringendo con strepito*

Vln. I
Vln. II
Vla.
Vc.

284 *a Tempo senza frettare [Vivace]*

295

302

310

320

Vln. I
Vln. II
Vla.
Vc.

p

331

Vln. I
Vln. II
Vla.
Vc.

p

342

Vln. I
Vln. II
Vla.
Vc.

stringendo progressivamente

352

Vln. I
Vln. II
Vla.
Vc.

sfz

363 *a Tempo senza frettare [Vivace]*

399

Vln. I
Vln. II
Vla.
Vc.

406

un poco rall.

Vln. I
Vln. II
Vla.
Vc.

415

rit. *più rit.* *Cadenza ad libitum* *molto rubato*

Vln. I
Vln. II
Vla.
Vc.

425

Vln. I
Vln. II
Vla.
Vc.

428

Vln. I
Vln. II
Vla.
Vc.

430

Vln. I
Vln. II
Vla.
Vc.

433

accel. *rit.*

Vln. I
Vln. II
Vla.
Vc.

437

più rit. *tr* *accel.*

Vln. I
Vln. II
Vla.
Vc.

442 *rit.*

Vln. I
Vln. II
Vla.
Vc.

444 *più rit.* *tr.* *tr.* *tr.* *tr.* *rit.* =de

Vln. I
Vln. II
Vla.
Vc.

449 **Prestissimo**

Vln. I
pp [martellato] *più cresc.*

Vln. II
pp [martellato] *più cresc.*

Vla.
pp [martellato] *più cresc.*

Vc.
pp [martellato] *più cresc.*

463 **Lento** **Presto**

Vln. I
Vln. II
Vla.
Vc.

Rapsodie Hongroise No. 2

Franz Liszt 1851
opr. J. Kowalewski 2012

Lento a capriccio
marcato e pesante

7 *poco rit.* *più rit.* **Andante mesto** *pizz.*

18 *arco*

26 *p dolce con grazia*

31 *Capriccioso*

39 *tr tr*

46

49

52 *Gibss.* *p sempre giocando*

Violin I

56

pp

63

Cadenza; a piacere

p

65

rit.

Come primo

f

70

poco rit.

[Andante mesto]

f

80

Cadenza; a piacere

f *fff*

94

[Andante mesto]

p dolce

102

sfz *p dim.*

112

rit. *più rit.* **Lento a capriccio**
marcato e pesante

124

lunga Pausa

Vivace
pizz.

pp

135

pp

147

non tanto presto; capricciosamente
arco

p

156

166

accel.

poco a poco cresc.

173

179

184

cresc. molto e più presto [**Presto**] [**Andante; accel.**]

marcato assai

191

p scherzando

200

pizz.

pp *mf leggerissimo*

Violin I

211 *più mosso*
arco

p *pp*

221

229

234

240 *poco a poco accel. il tempo*

p

248

258

268 *stringendo con strepito*

p

278

284 *a Tempo senza frettare [Vivace]*

fff sf sf

293

298

dim.

304

accel.
p

310

p

317

p

325

p

333

p

342

stringendo progressivamente

Violin I

348

sfz

355

363 **a Tempo senza frettare [Vivace]**

fff sf sf

371

376

382

391

poco a poco dim.

398

403

Violin I

408 *un poco rall.*

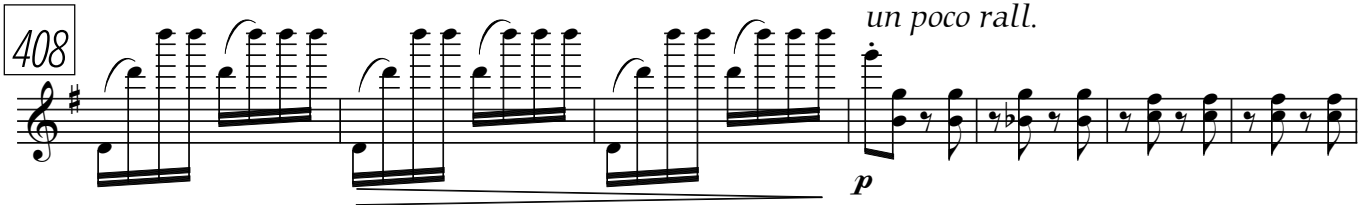

p

415 *rit.* *più rit.*

pp

Cadenza ad libitum

423 *molto rubato*

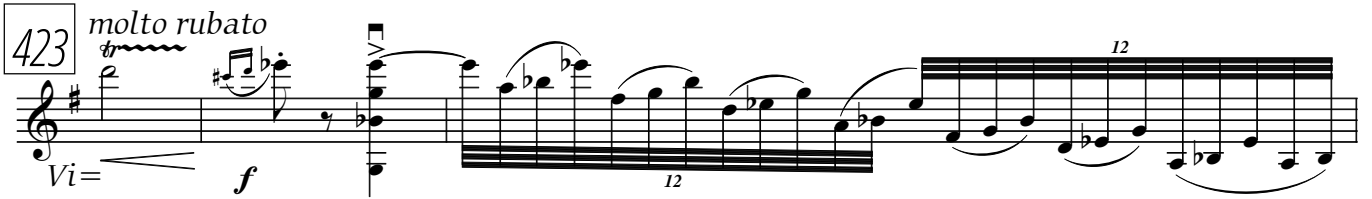

f

426

428

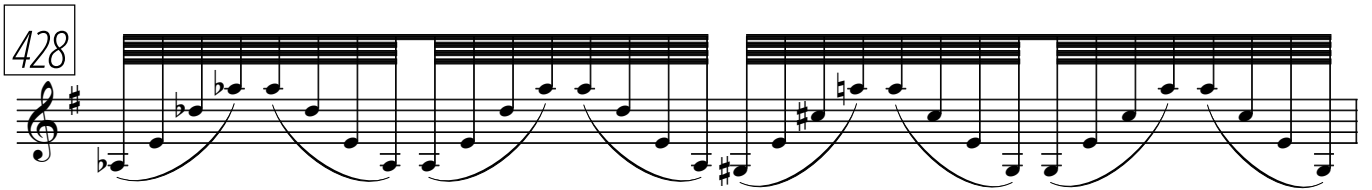

429

430

432 *accel.*

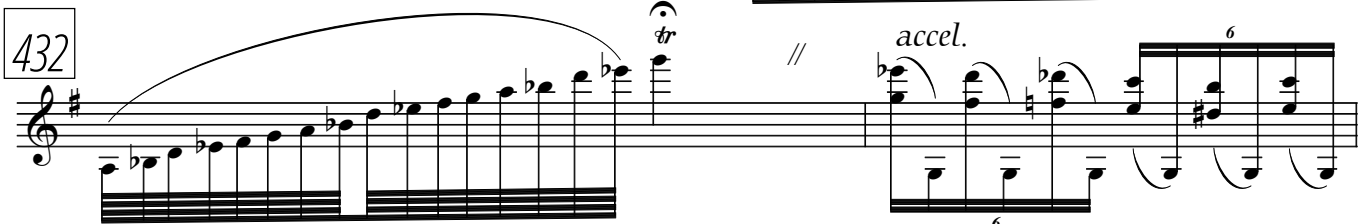

434 *rit.*

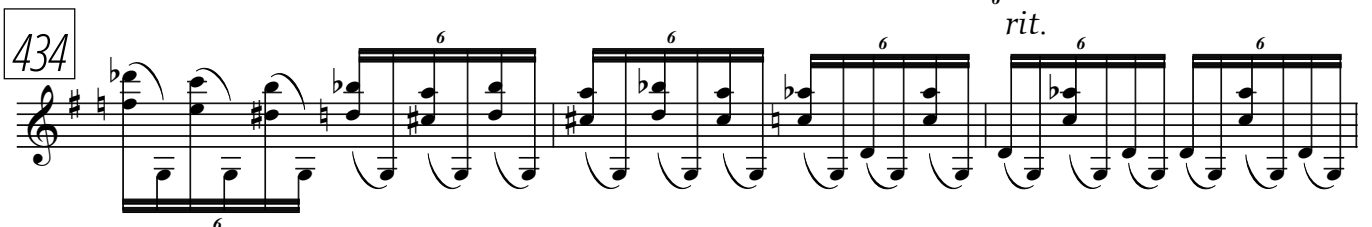

Violin I

437 *più rit.* *accel.* *tr* *3*

442 *rit.*

444 *più rit.* *tr* *tr* *tr* *rit.*

448 **Prestissimo** *de* *pp* [martellato]

457 *più cresc.*

467 *fff* **Lento** **Presto**

Rapsodie Hongroise No. 2

Franz Liszt 1851
opr. J. Kowalewski 2012

Lento a capriccio

marcato e pesante

poco rit.

9

più rit.

Andante mesto

19

pizz.

arco

29

37

Capriccioso

46

52

57

Cadenza; a piacere

66

Come primo

poco rit.

74

[Andante mesto]

87 *Cadenza; a piacere*
f *tr* *fff* *V*

95 **[Andante mesto]**
p dolce

104 *sfz* *p dim.*

113 *rit.* *più rit.* **Lento a capriccio**
marcato e pesante

126 *lunga Pausa* **Vivace**
pp

136 *pp*

146 *non tanto presto; capricciosamente*
p

158

166 *accel.*
poco a poco cresc.

177 *cresc. molto e più presto* **[Presto]**

188 *[Andante; accel.]*
marcato assai *p* scherzando

198 *pp* *pizz.* *mf* leggerissimo

208 *p* *più mosso* arco

216 *pp*

222

228

234

243 *p* poco a poco accel. il tempo

254

266 stringendo con strepito

276

284 *a Tempo senza frettare [Vivace]*

fff

293

298

dim.

304

accel.

p

312

p

324

p

p

334

p

345

stringendo progressivamente

354

sfz

363 **a Tempo senza frettare [Vivace]**
 fff

372

377

385

395
 poco a poco dim.

405
 un poco rall.
 p

415
 rit. più rit.
 pp

Cadenza ad libitum
 molto rubato **Prestissimo**
 25
 Vi = =de pp [martellato]

457
 più cresc.

467
 fff **Lento** **Presto**

Rapsodie Hongroise No. 2

Franz Liszt 1851
opr. J. Kowalewski 2012
poco rit.

Lento a capriccio
marcato e pesante

9

*poco rit.***Andante mesto**

18

27

37

Capriccioso

49

57

p sempre giocando

63

*Cadenza; a piacere***Come primo**

71

*poco rit.***[Andante mesto]**

83

Cadenza; a piacere

90

[Andante mesto]

101

114

127

140

151

158

165

175

187

198

209

220

229

234

240

*p*

249

260

271

281

a Tempo senza frettare [Vivace]

292

303

*p*

313

*p*

322

*p*

333

*p*

342

stringendo progressivamente

351

360

a Tempo senza frettare [Vivace]

371

381

391

402

poco a poco dim.

un poco rall.

414

rit.

più rit.

422

Cadenza ad libitum

molto rubato

Prestissimo

pp

455

465

Lento

Presto

Rapsodie Hongroise No. 2

Franz Liszt 1851
opr. J. Kowalewski 2012

Lento a capriccio
marcato e pesante

poco rit.

9

più rit.

Andante mesto

23

33

Capriccioso

44

54

p sempre giocando

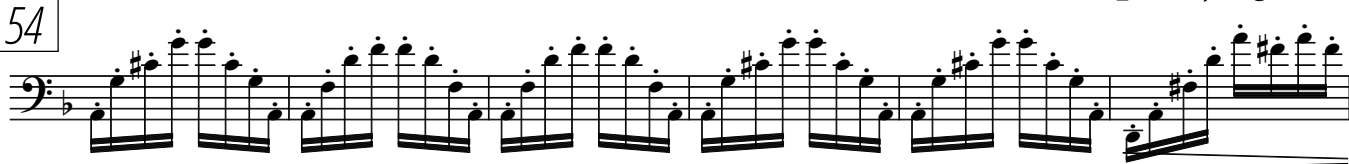

60

tr tr tr Cadenza; a piacere **Come primo**

69

poco rit.

[Andante mesto]

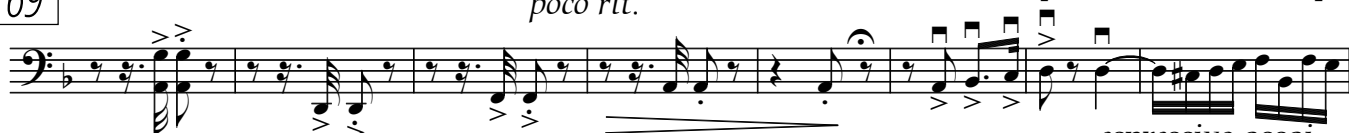

77

86

Cadenza; a piacere

[Andante mesto]

98

sfz *p dim.*

109

rit. *più rit.*

120 **Lento a capriccio**
marcato e pesante

lunga Pausa **Vivace**
8

136

pp *pp*

152 *non tanto presto; capricciosamente*

p

162

accel.
poco a poco cresc.

174

cresc. molto e più presto

187 **[Presto]** **[Andante; accel.]**

marcato assai *p scherzando*

200

pizz.
mf leggerissimo

212 *più mosso*
arco

p *pp*

223

232

240

poco a poco accel. il tempo

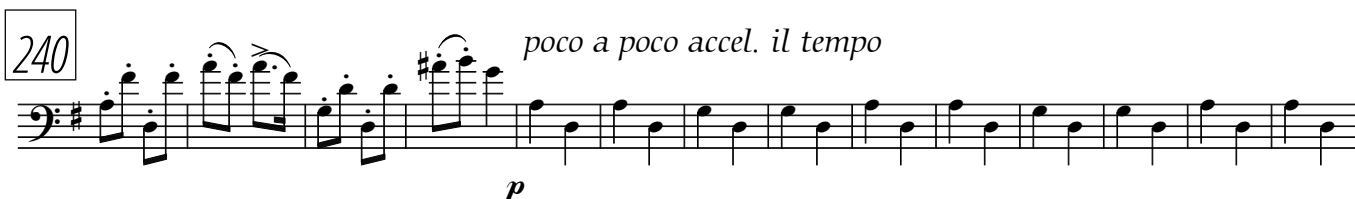

254

269

stringendo con strepito

280

a Tempo senza frettare [Vivace]

290

301

accel.

312

322

333

342

stringendo progressivamente

352

361

a Tempo senza frettare [Vivace]

372

382

393

*poco a poco dim.*

404

*un poco rall.**rit.**più rit.**Cadenza ad libitum*

422

molto rubato Prestissimo*Vi = 26 = de**pp [martellato]*

457

*più cresc.*

467

Lento**Presto***fff*