

Cannabich, Christian (1731-1798)

BRD DS Mus.ms 217

Electra, Melodrama/von dem Baron von Dahlberg, /in musick ge-
setzt von dem/Churpfälzischen Music Director/Cannabich./
1781./

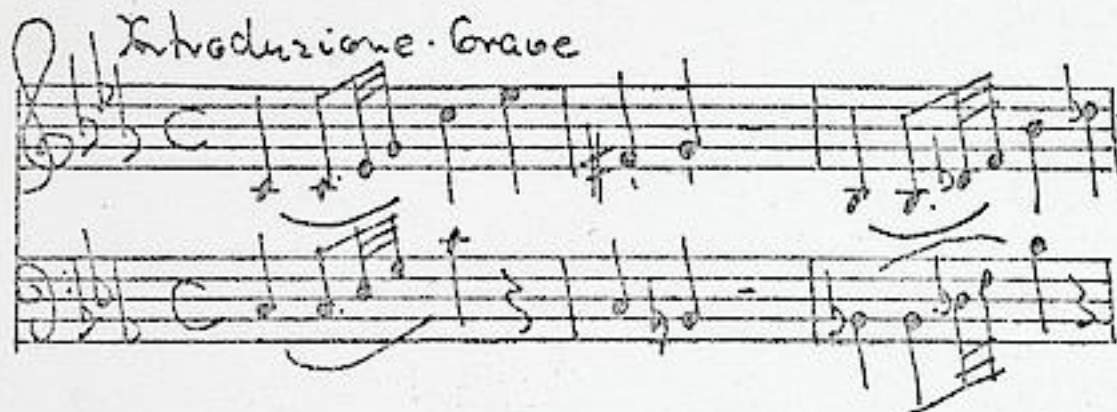

Ms.1781.

26 x 37,5 cm. WZ: HBLUM+gekr.Lilie.

partitur: 64 Bl. Alte Zählung: 32 Bogen.

25 St.: vl 1(5x), 2(4x), vla(2x), b(3x), due fl, due ob, due cl, due
fag, due cor Es, due cor G, auf dem Theater: due cl, due
fag, due cor C, due cor B, cor F.

Alte Sign.: 113. N^{ro} 47.

Dazu ein 2.unvollständiger Stimmensatz von anderer Hand: vl 1,
folgt Bl.2

Cannabich, Christian

Bl.2

BRD DS Mus.ms 217

2, due vla, b(unvollst.), fl 1, ob 1,2, cl 1,2, due fag.

vl

MUS. MS.

Mus.

217

Bd.

Darmstadt

N^o 17.

Cetra
von Cannabich.
Violino Primo

N^o 2

Violino Primo N^o 2.

Gräflherzoglich
Hessische
Hofbibliothek.

Violino Primo

grave

Allegro moderato

appoco appoco cresc. et

grave

per l'uscita March
Maestoso

10 *1.* *2.* *1.*

ff *ff* *ff* *ff*

No fließ offen *Nösin bawling is unig*

2. Das in meine Ohr nicht Expalle
Der Hebel geschlag

Das als meine Aug nicht sah, der fofgnit fast, in Augenblicke qualhaft
1. 2. Fort

 - Staff 2: Continuation of the melody.
 - Staff 3: Continuation of the melody.
 - Staff 4: Continuation of the melody.
 - Staff 5: Continuation of the melody.
 - Staff 6: Continuation of the melody.
 - Staff 9: Continuation of the piano accompaniment.
 - Staff 10: Continuation of the piano accompaniment.
 - Staff 11: Continuation of the piano accompaniment.
 - Staff 12: Continuation of the piano accompaniment.

Additional markings and tempo indications include:

- Tempo Primo*
- Andant* and *Con moto*
- Vivace*
- Meno*
- Motiv*
- Trieb*
- Allegro*
- Molto Subito*

Ein Aufruf
 erzählst
 ich weiß
 Maria Anna
 ucy
 gütlich e dolce
 Moderato
 Soll auf H.
 hab wiffungen
 ge wiffst
 zuehnt besafflig
 Potti subito

1. *gülden ra*
 2. *Kill*
 3. *Väßer zu*
 4. *ein fließen*
 5. *Gefang*
 6. *Maße*
 7. *Blumen Walden*
 8. *Einleitung*
 9. *Molto*
 10. *Adagio*
 11. *2: ruft*
 12. *2: nochmal*
 13. *Malen*
 14. *sein*
 15. *Mauer*
 16. *Kathol*
 17. *Götter*
 18. *sein Klünder*
 19. *Schaffen vor mir*
 20. *So soll die unser nach seinen besten*

The score features various musical notations including clefs, time signatures, dynamics (e.g., *p*, *pp*, *pp^{mo}*), and performance markings such as *2:* and *2:* indicating repeat signs.

le

so ummelt
so uofet
iſchöner
iſchöner

ſalt
ſoof
Brigade

ſingheit
10

Bräutigam
Brautgämein - Brautpaar

ſie hat die, unpubſciſſig
ſie hat die

alle
10

ſie
ſie

Soll
10

alle
alle

10

alle
alle

in unicum
alle

alle
alle

crucifix

Fotti Subito

bis

Maestoso

Andante

Pizzicato

Mourner

Labb

Lustig

subrig

Diu des dauten

p, *pp*

un poco adagio

fieri, fieri istur

unione *bell*

unione

sub *bell* *istur*

con espressione. p.

Galilleano *Choro 3 to* *una* *passi* *zitti* *ingheri* *uol* *lubi* *du* *f* *du*

vign *Tacet* *Allegro* *unione* *unione*

Allegro

unione *unione*

unione

unione *unione*

unione *unione*

- ist forte* (written above the first staff)
- fortissimo* (written above the first staff)
- a poco a poco cresc. il* (written above the second staff)
- pp* (written below the second staff)
- ppmo* (written below the third staff)
- molto* (written below the third staff)
- largo* (written above the fourth staff)
- comp. piano* (written below the fourth staff)
- all. mod.* (written below the fourth staff)
- Andante* (written above the fifth staff)
- Allegro* (written above the fifth staff)
- molto* (written above the fifth staff)
- un poco piu* (written above the sixth staff)
- Moderato* (written above the sixth staff)
- pp* (written below the sixth staff)
- a poco a poco cresc. il* (written below the seventh staff)
- un poco* (written below the eighth staff)
- all. mod.* (written below the eighth staff)

maius
sunt

Pisoluto *M. Alfano* *subfflato*

M. Alfano

quod sequitur sunt plena

sunt plena sunt plena sunt plena

sunt plena sunt plena sunt plena

subfflato *Burz*

sunt plena sunt plena sunt plena

sunt plena sunt plena sunt plena

subfflato *subfflato* *subfflato*

maius Inu
sunt sunt

March
Orchestra

- füllt mit Leid
- Das sieht
- wer
- Zoffen
- Düßeln
- ist
- Meiner Mutter
- Stirn
- Gottver
- Das
- unni
- unni
- schwz.
- unnen
- Mutter
- flüßte
- die
- Schwester
- 1.
- brüder
- ein
- die, die
- lobt

The manuscript includes various musical notations such as dynamics (p, f, pmo), articulation (accents), and phrasing slurs. The paper shows signs of age with some staining and wear.

Sing' dirw blut - du solst - Müßer
gessapn Sündeluf blut
10¹²
Der
Pötter
Kurbig
Pif
Kunfsling
sub
Inb
Kultur
bau
blut
Daru
Innu
Allegro
Inu
blut
Votti Sabia

in unum più moderato aff. Forst

Finis

