

Great Bass Recorder

Fantasia d moll

MATTHIAS WECKMANN (1621-1674) (ed. M. Grayson)

7

11

16

4

24

28

8

39

44 ♩ = 152

8

54

8

Great Bass Recorder

64

72

79

87

95

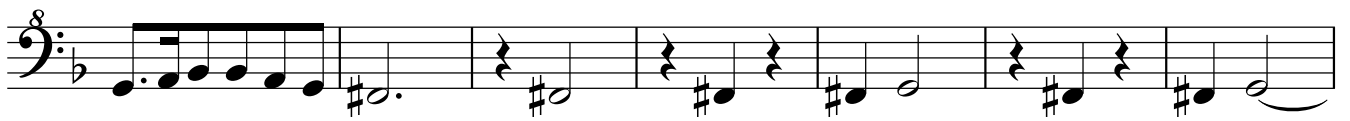

102

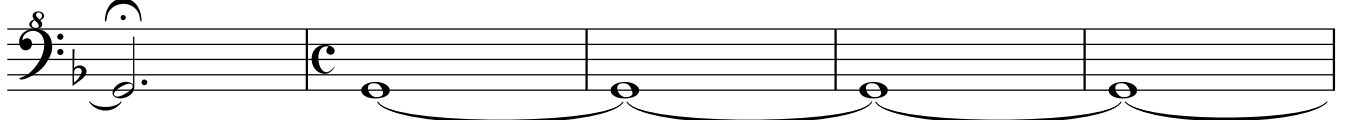

107

