# La Prise de Calais

## for Brass Quartet

## Bass Trombone

Guillaume Costeley (c.1531-1606)
Arr. Michel Rondeau

**Moderato** ♩ = 85

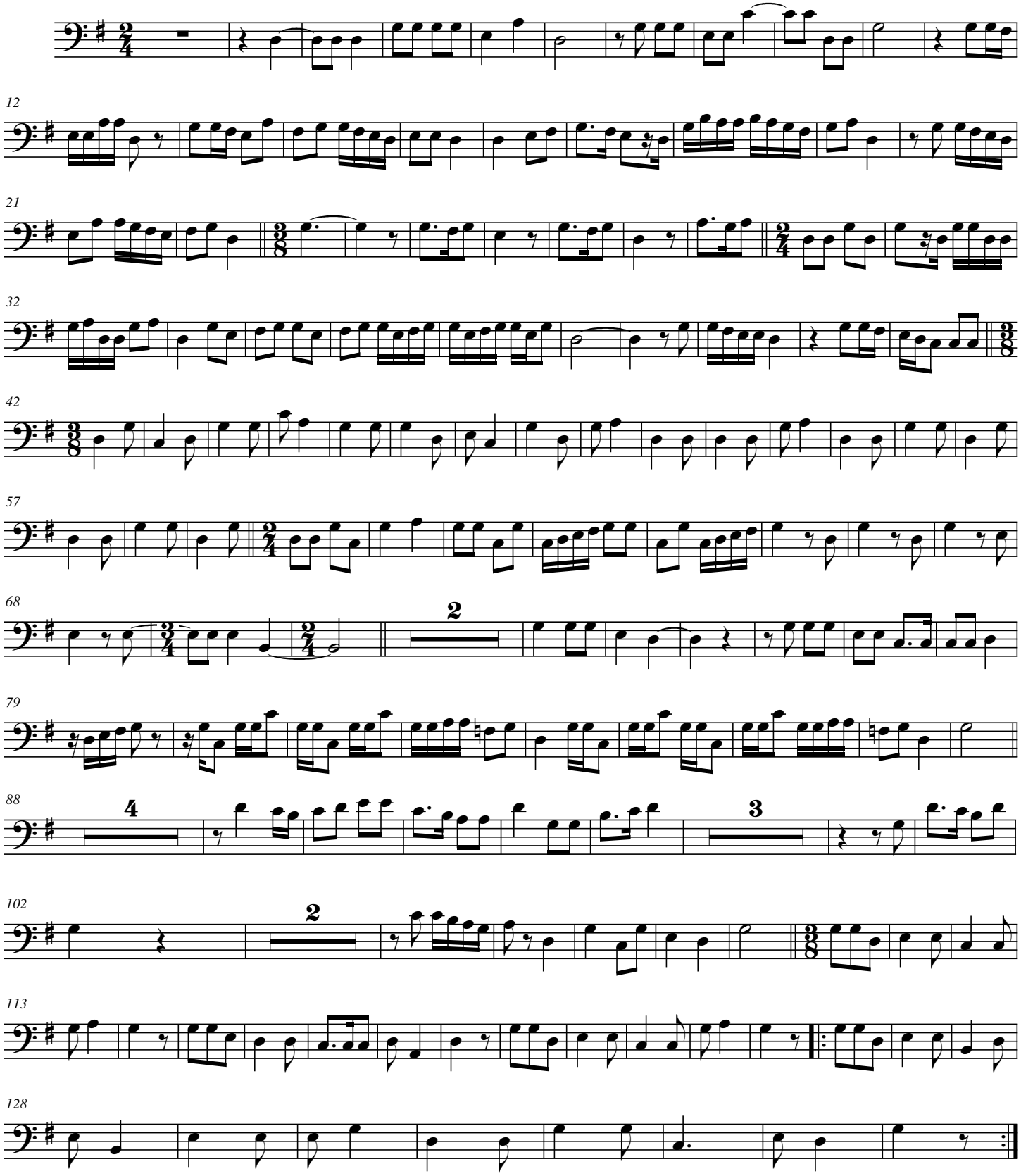


© 2007 - The Cathedral Brass