

Johann Fischer / Suite From TafelMusik (Hamburg, 1702)

Treble Recorder

This is Johann Fischer (1646-1716) not Johann Caspar Ferdinand Fischer (1656-1746)

Ouverture

Fischer (1646-1716)

Grave

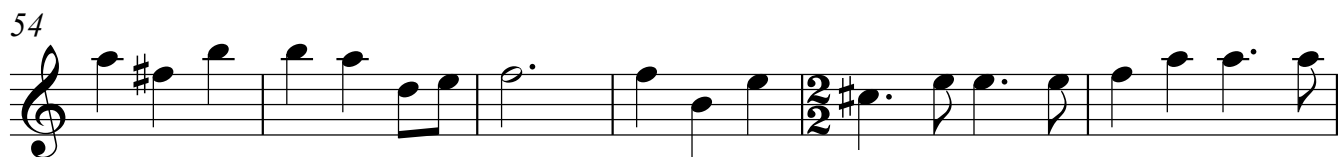
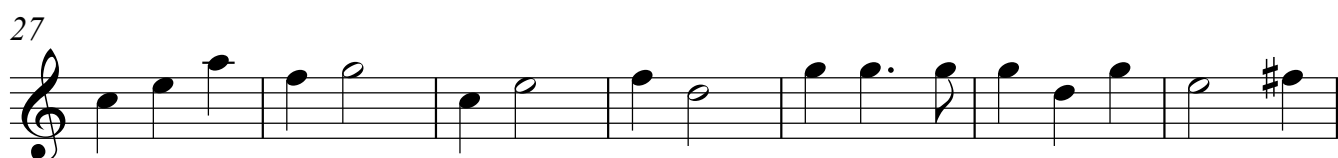
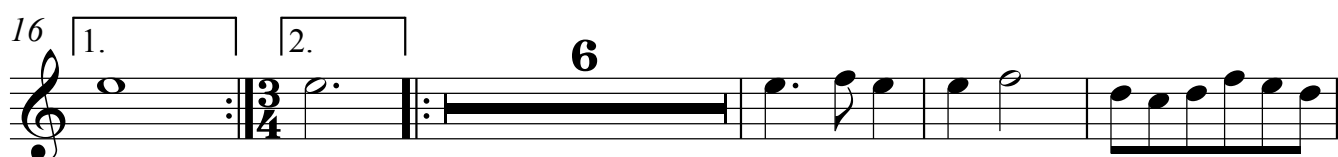
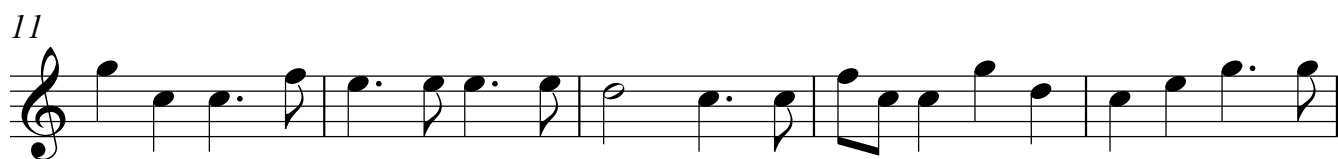
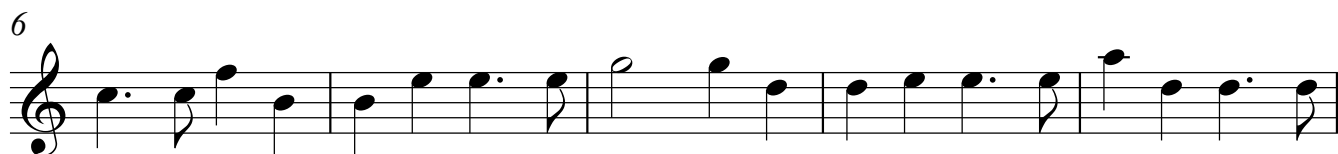

60

63

Entrée

1

6

11

16

21

Minuet, qui se joue alternativement avec le suivant

1

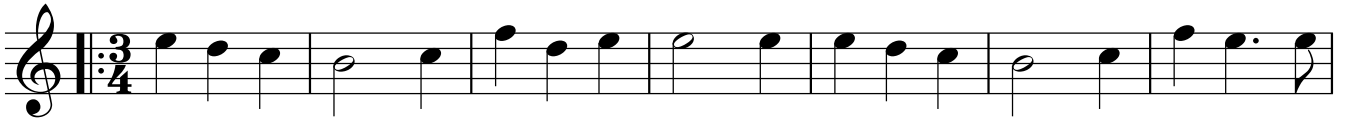

8

15

22

Trio

25

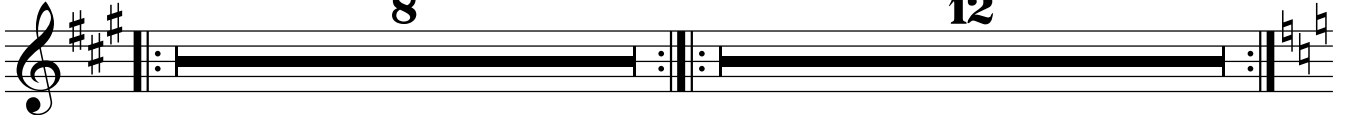

Air

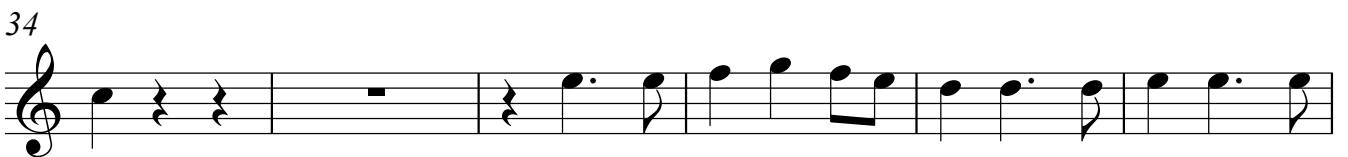
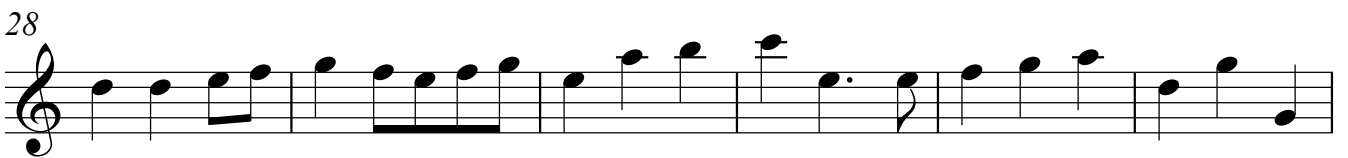
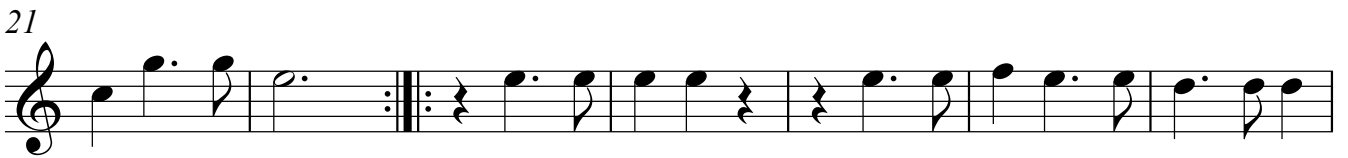
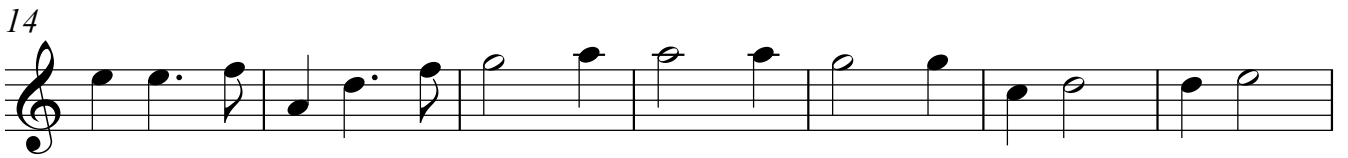
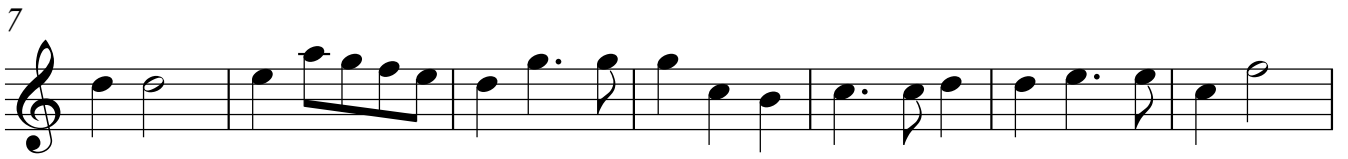

Treble Recorder
Chaconne

6

1

8

13

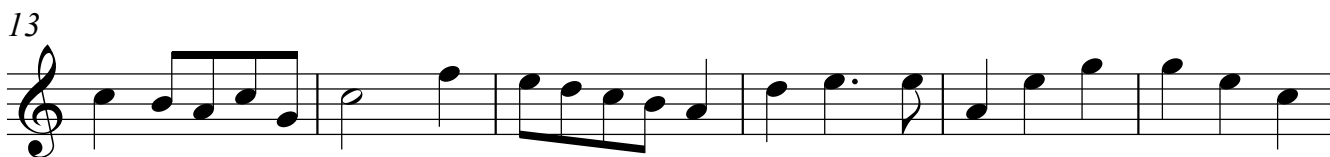

19

25

32

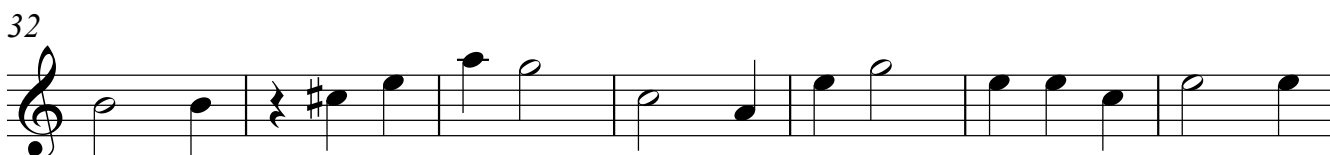

39

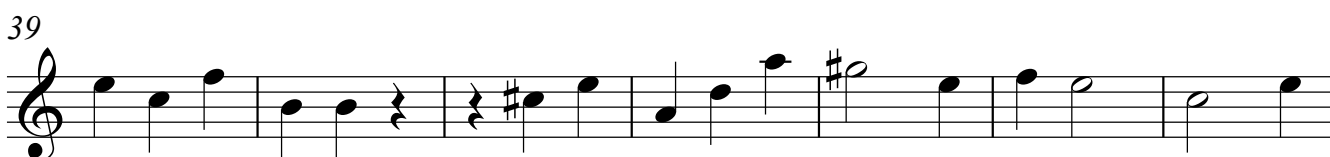

46

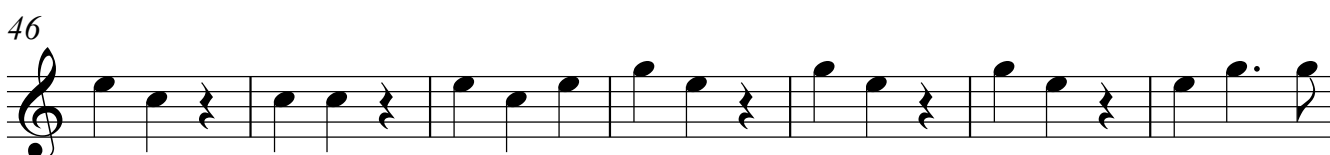

53

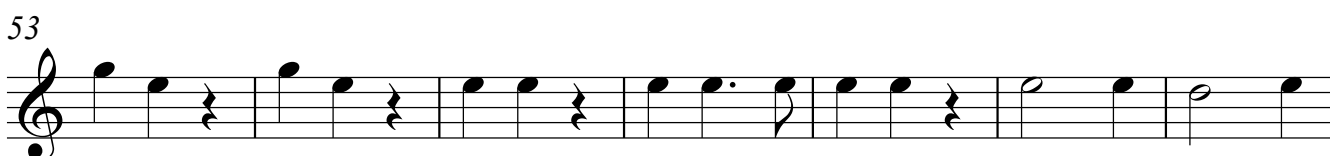

Treble Recorder

60

67

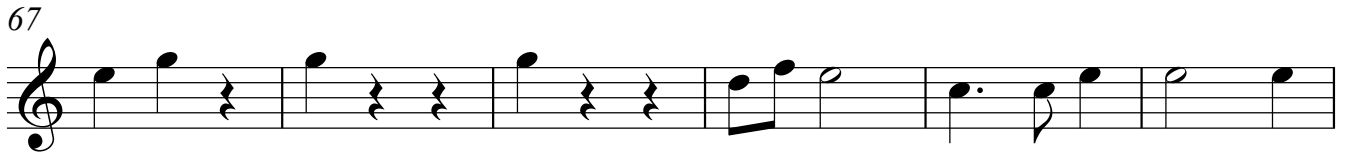

73

Gavotte

1

7

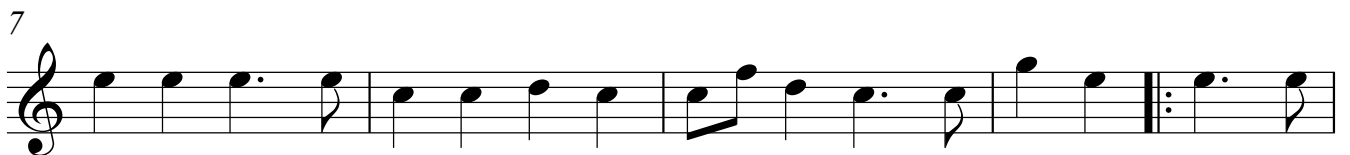

12

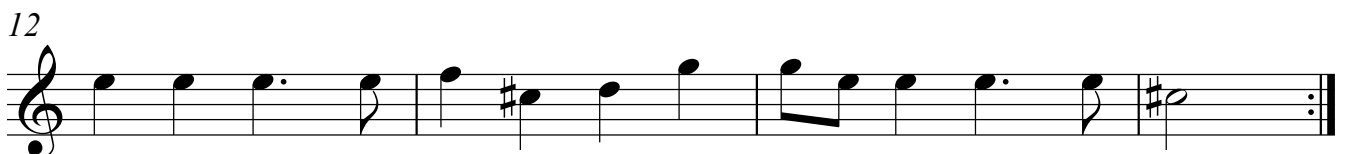