141854L

...ng COPY DELIVERED TO THE
MAY 11 1900
Music Department

TO

MISS HERTHA GOEBELER.

NIGHT AND MORNING

TWO SKETCHES

FOR

PIANO FORTE

COMPOSED BY

CHARLES FRADEL.

Pianist to H.H. Gustave, Duke of Saxe. Weimar, Eisenach.

No. 1. NIGHT. (BERCEUSE.)

50 cents each.

No. 2. MORNING. (BLUETTE.)

New York, EDW. SCHUBERTH & Co. *23 Union Square.*

Copyright 1876 by Charles F. Trether.

MORNING.

BLUETTE.

CHARLES FRADEL.

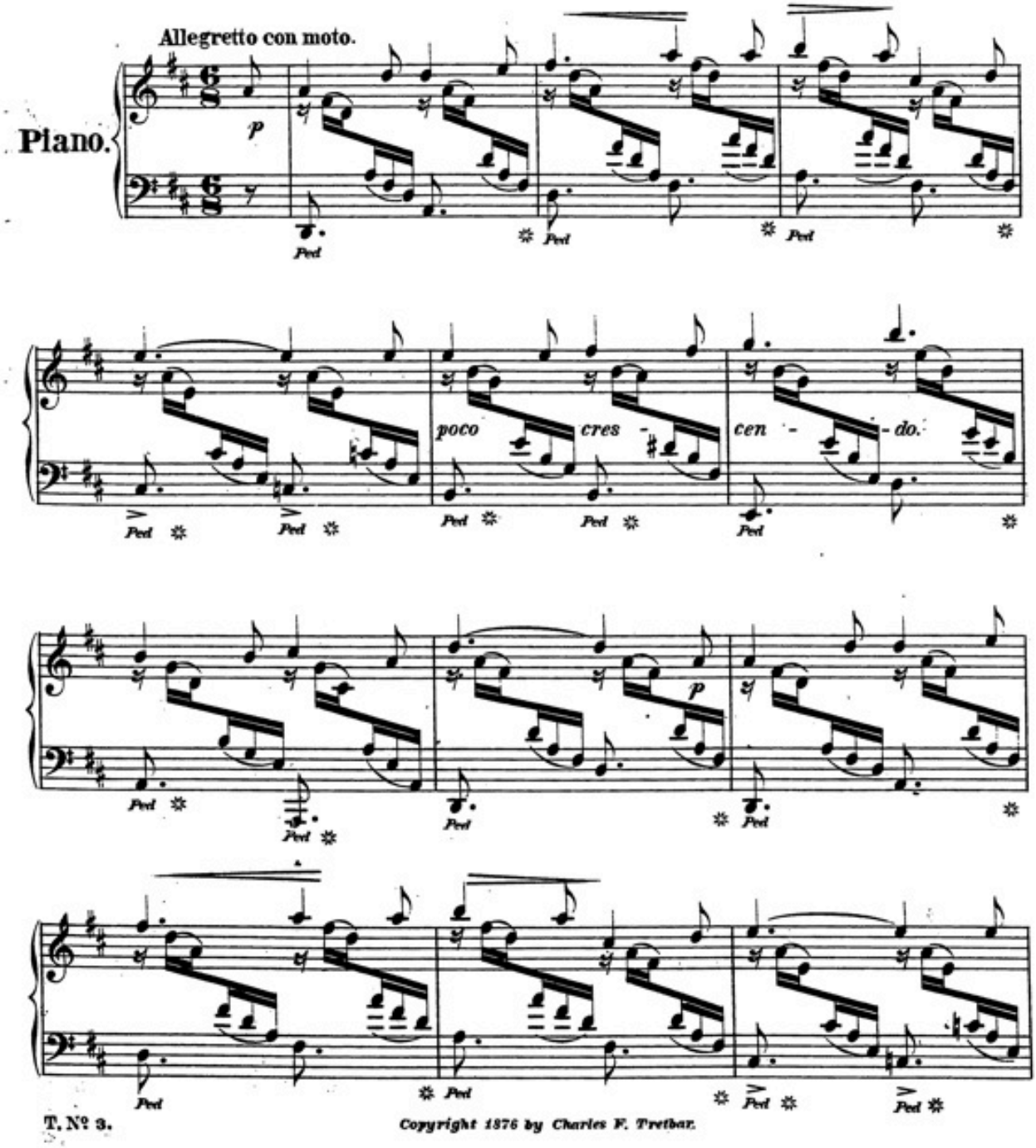

T. Nº 3.

Copyright 1876 by Charles F. Tretbar.

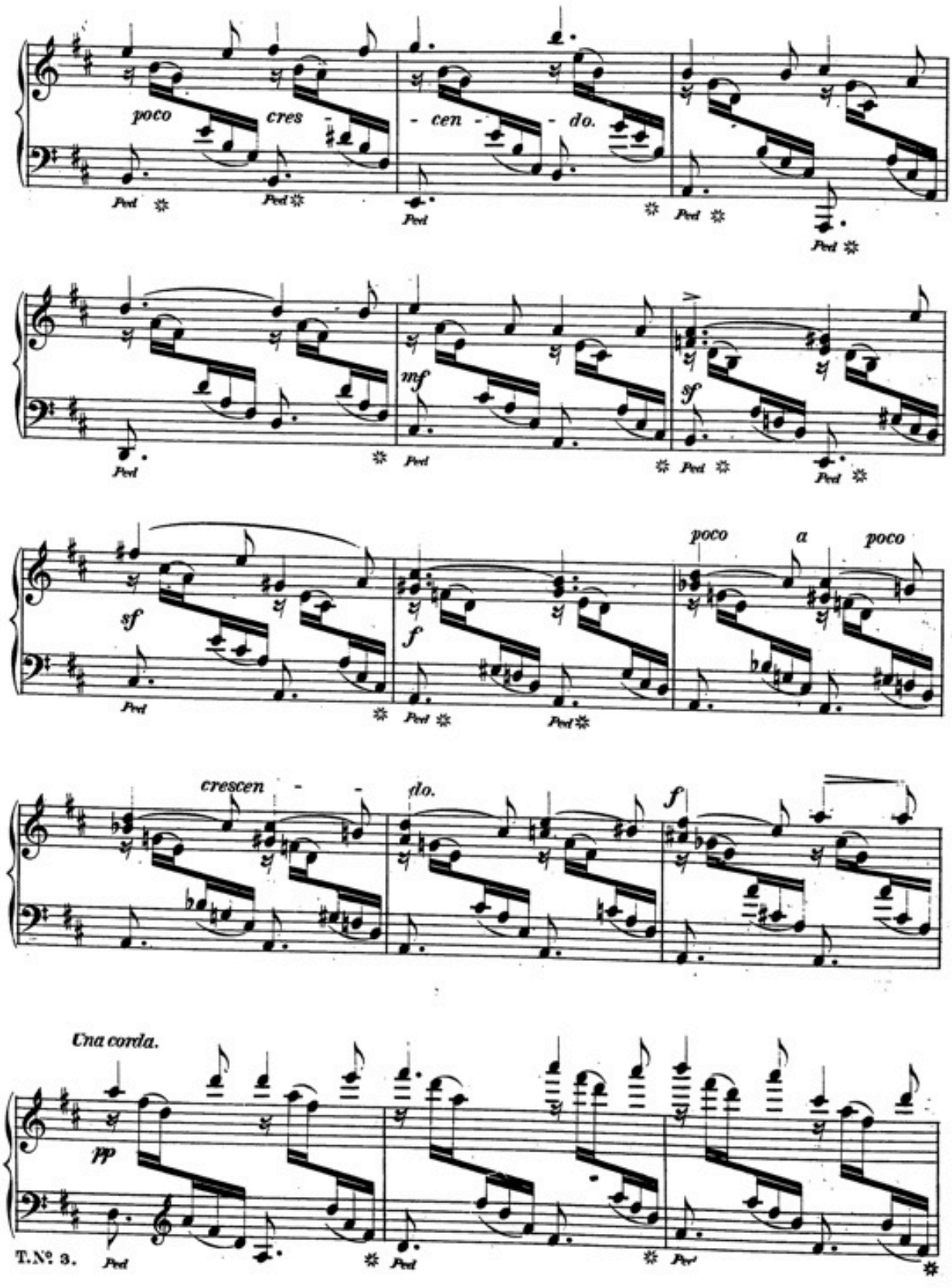
poco cres - cen - - do.
Ped
mf
sf
poco a poco
crescen - - do.
Una corda.
pp
T.N° 3.

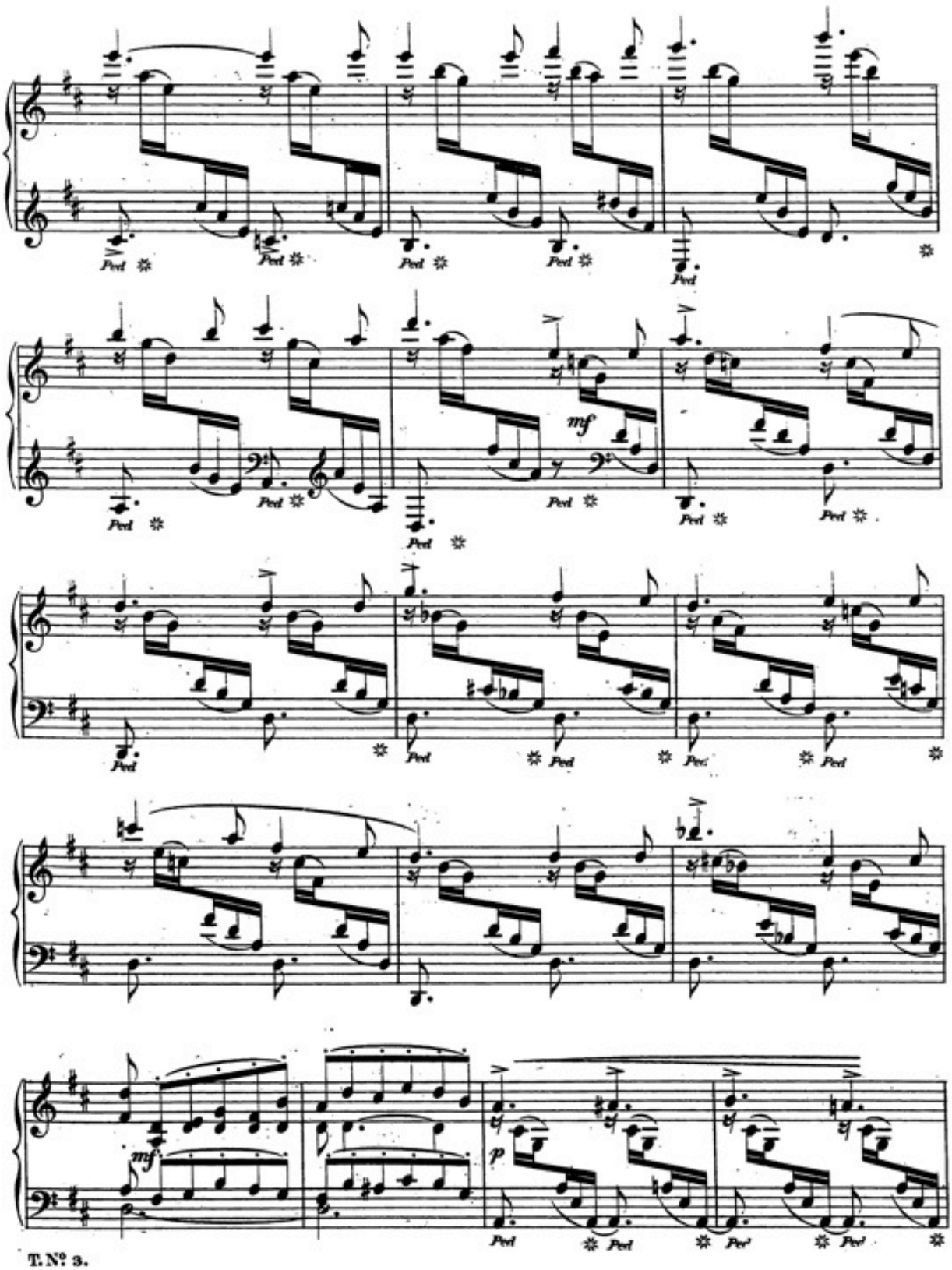
Ped
mf
mf
p

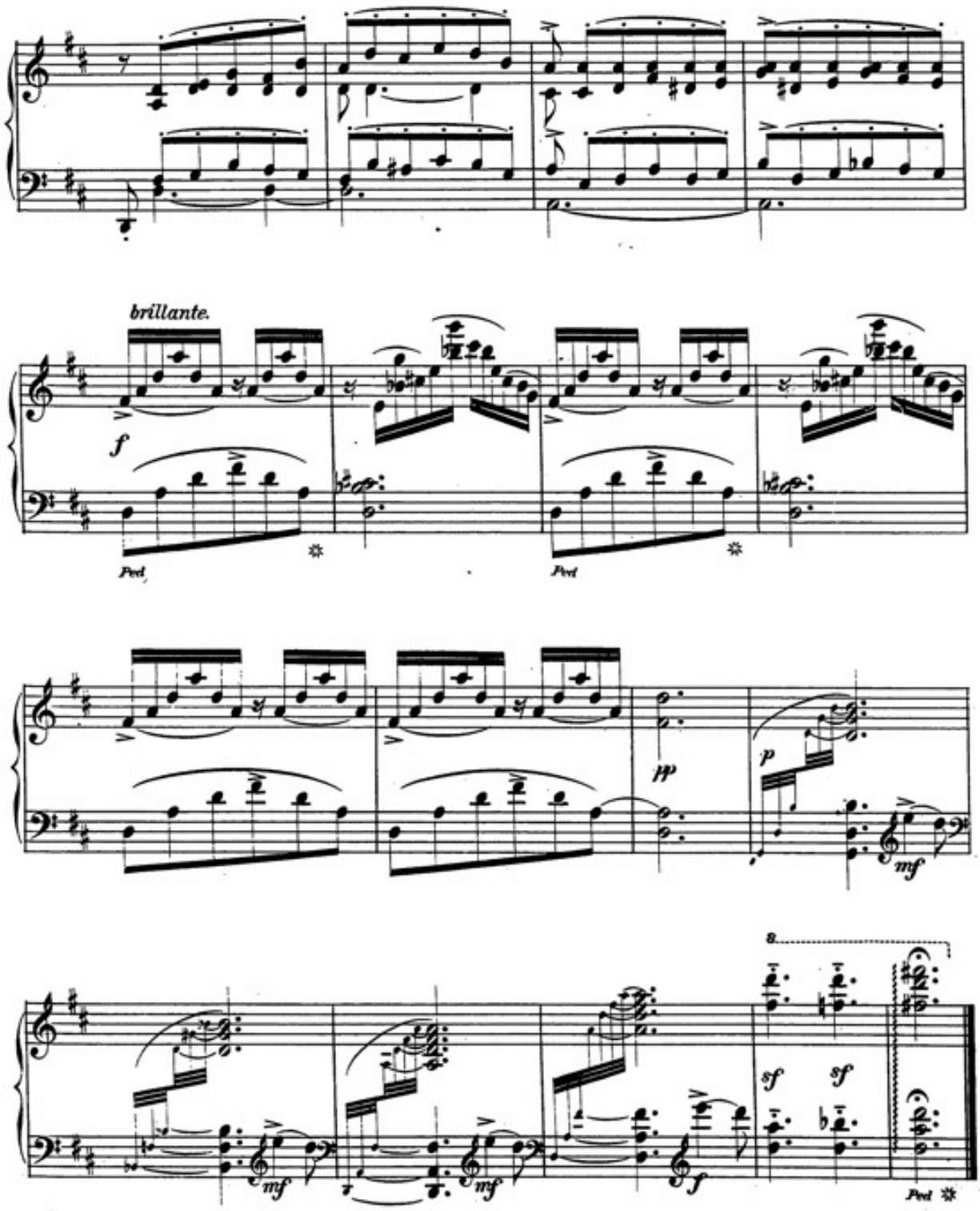
brillante.
f
Ped.
Ped.
pp
p
mf
8
sf
sf
mf
mf
f
Ped.