

Flute 1

# Suite Op. 1 No. 1

I - Tres lentement

Pierre Danican-Philidor (1681-1731)

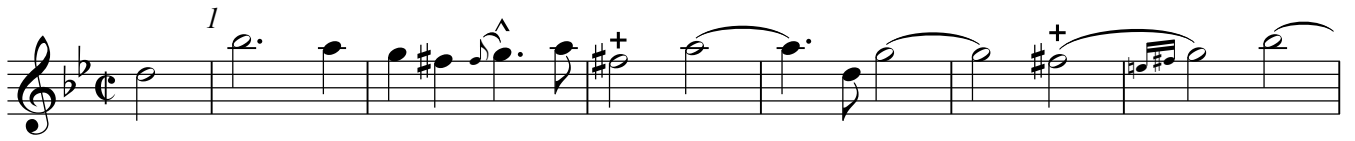

## II - Rigaudon en Rondeau

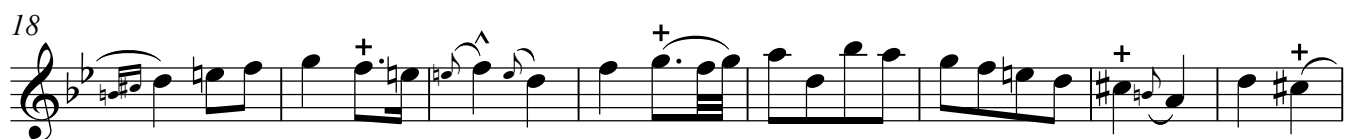
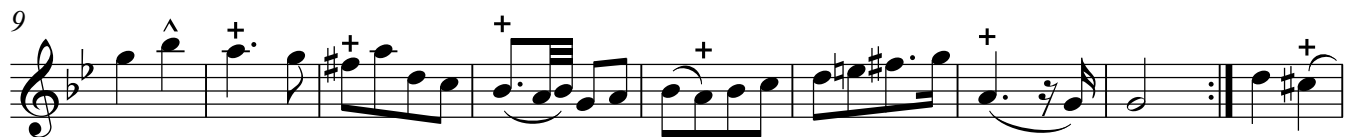

# III - Courante en Contrefaiseur

Flute 1

Flute 1

1

7

14

21

28

34

40

45

50

Flute 1

55

61

66

70

# IV - Fugue

Flute 1

6

74 *1*

9

17

26

35

43

51

Flute 2

# Suite Op. 1 No. 1

I - Tres lentement

Pierre Danican-Philidor (1681-1731)

1

6

12

18

21

4/8

## II - Rigaudon en Rondeau

1

10

18

27

36

44

52

61

70

76

3/4

# III - Courante en Contredanse

## Flute 2

Flute 2

3

1

1

7

7

14

14

21

21

28

28

35

35

41

41

46

46

52

52

Flute 2

4

58

64

69

Flute 2  
IV - Fugue

74 *1*

9

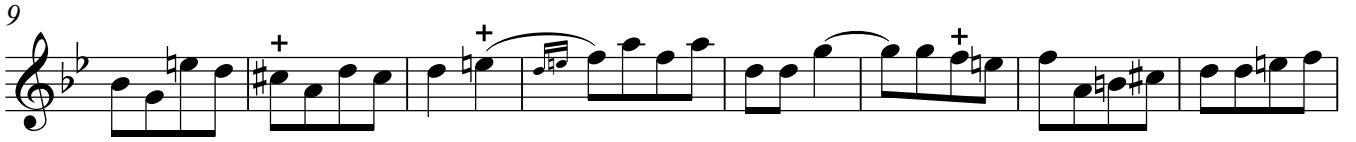

17

26

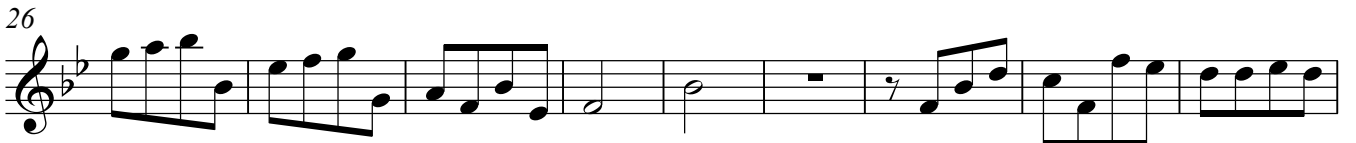

35

44

52

