Sonata in F (K.78)

for String Ensemble

Cello

Domenico Scarlatti (1685-1757)
Arr. Michel Rondeau

1 - Gigha - Allegro ♩ = 100

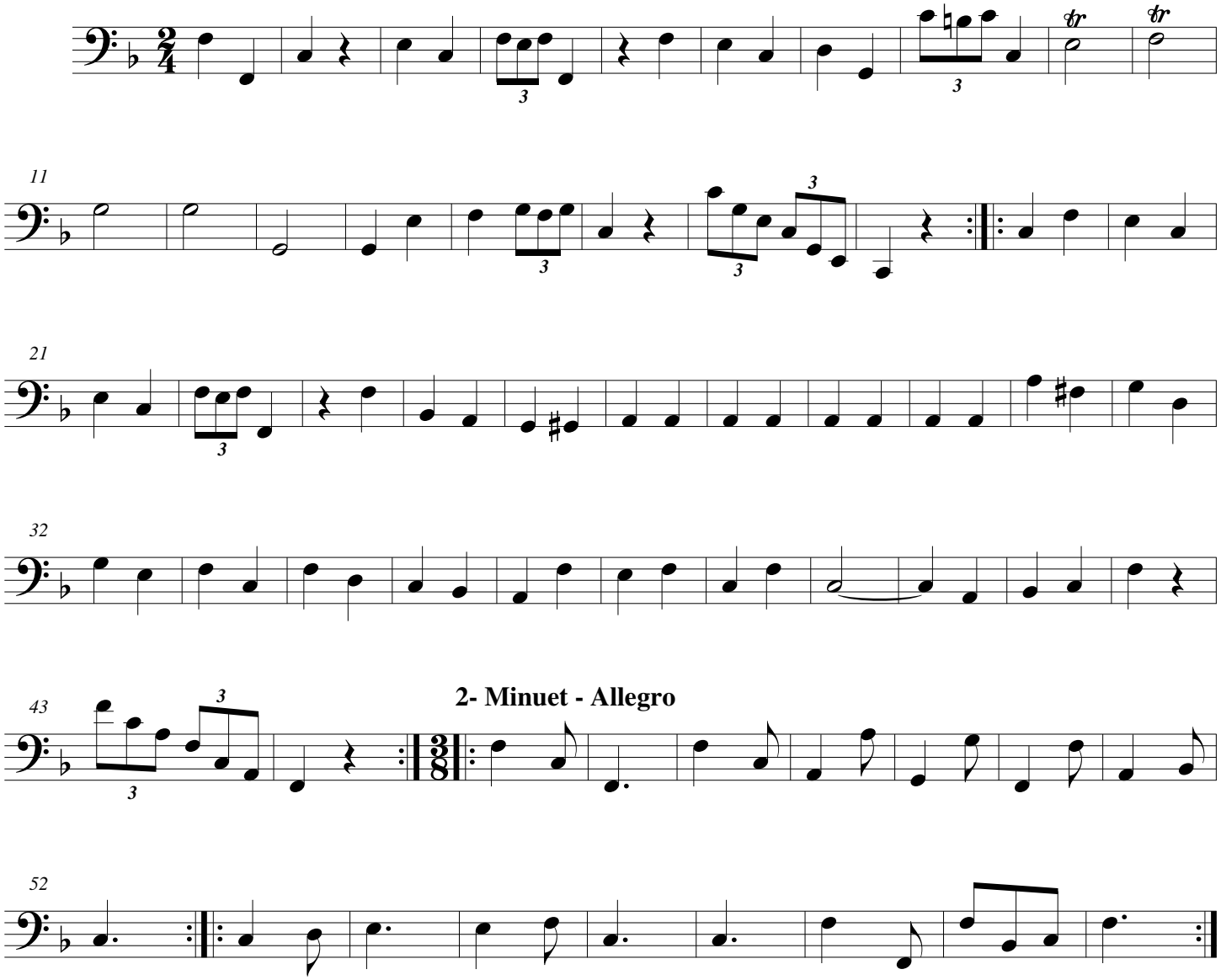

2- Minuet - Allegro

© 2009 - Gatineau,Qc.Ca.