Sonata in G (K.71)

for String Ensemble

Violin II

Domenico Scarlatti (1685-1757)
Arr. Michel Rondeau

Allegro con brio ♩ = 120

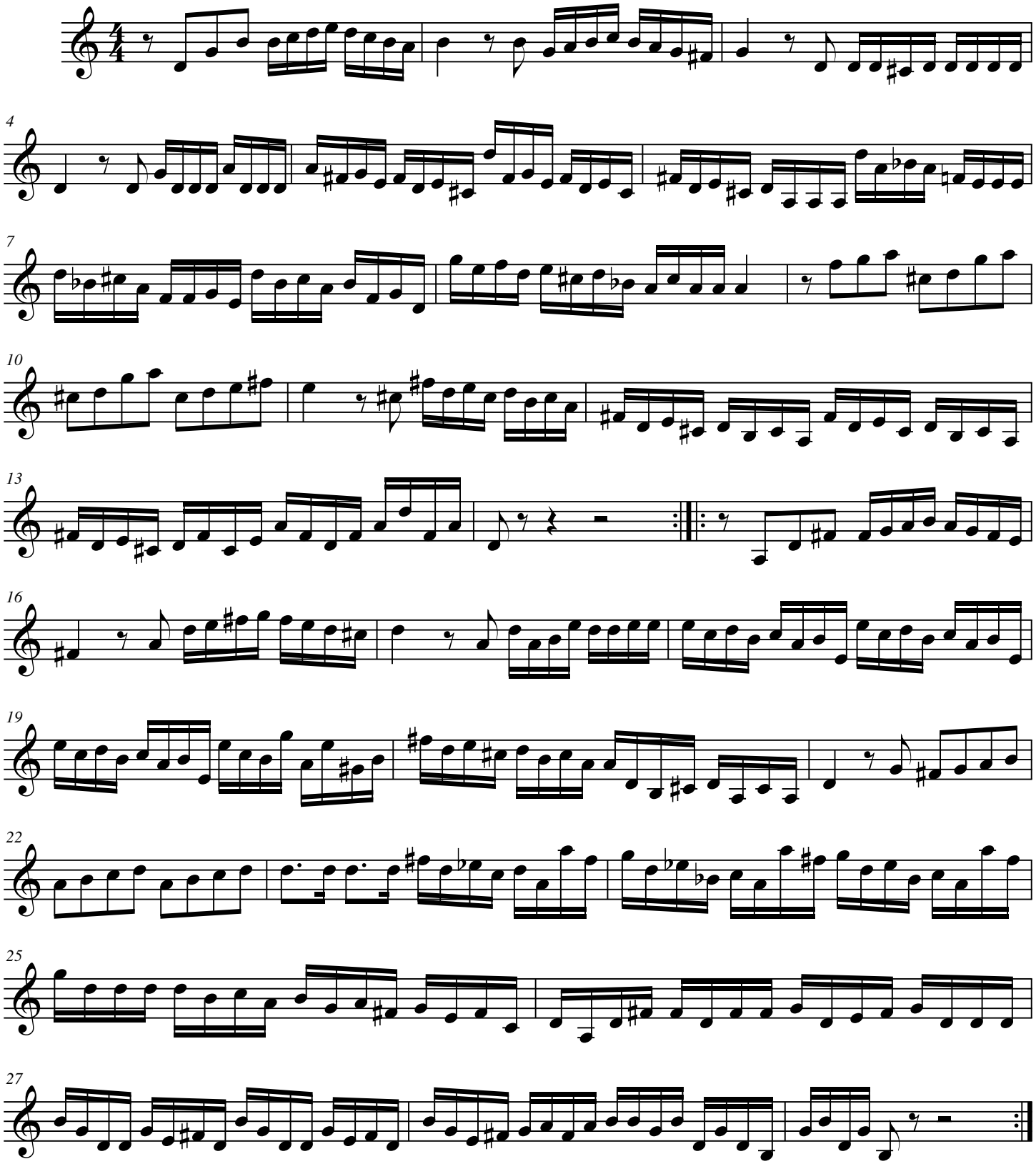

© 2009 - Gatineau,Qc.Ca.