Sonata in f (KV 69)

Violin I

for String Ensemble

Domenico Scarlatti (1685-1757)
Arr. Michel Rondeau

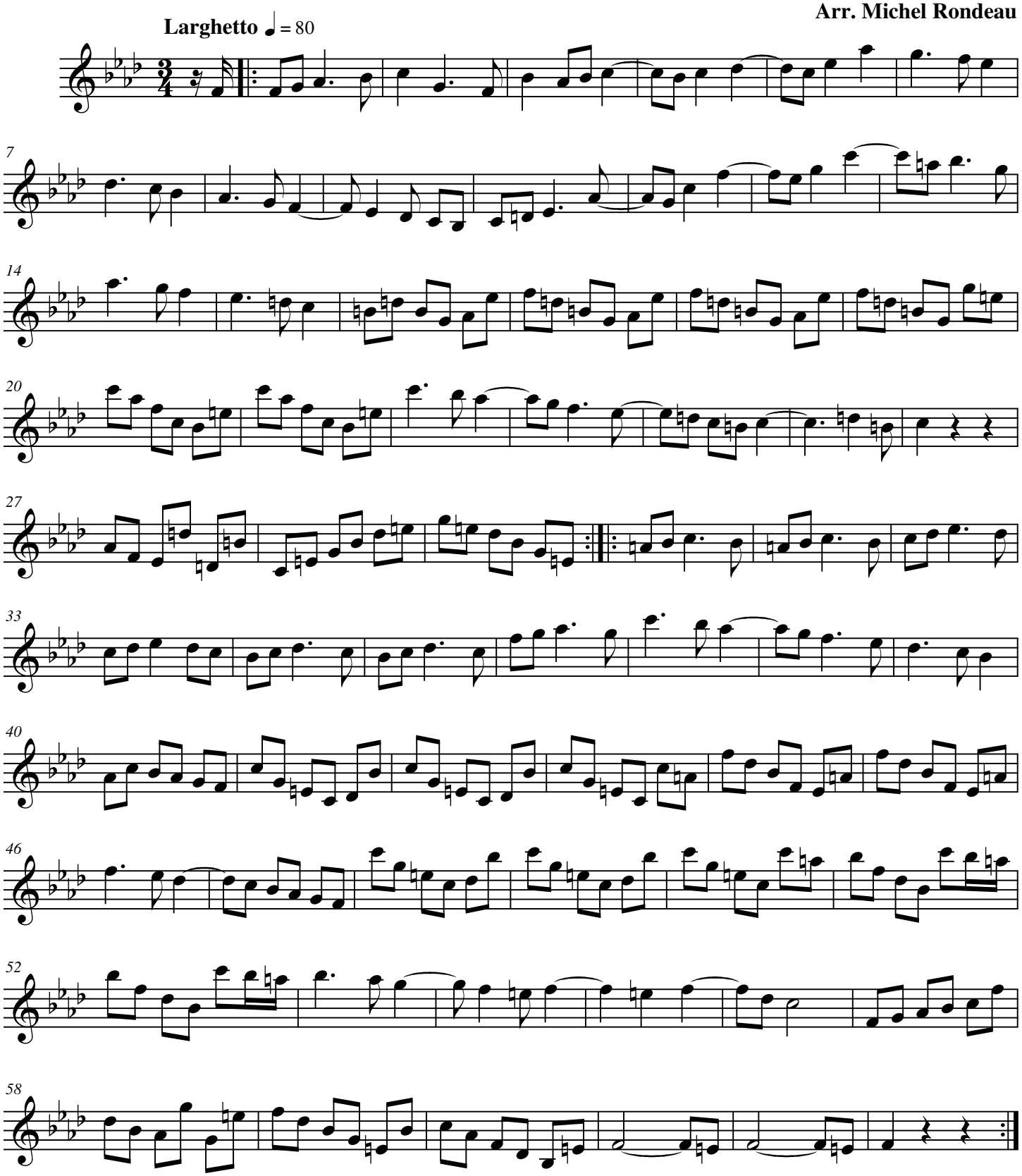

© 2009 - Gatineau,Qc.Ca.