# Sonata in d (K 34)

## Double Bass

*for String Ensemble*

**Domenico Scarlatti (1685-1757)**
**Arr. Michel Rondeau**

**Larghetto** ♩ = 80

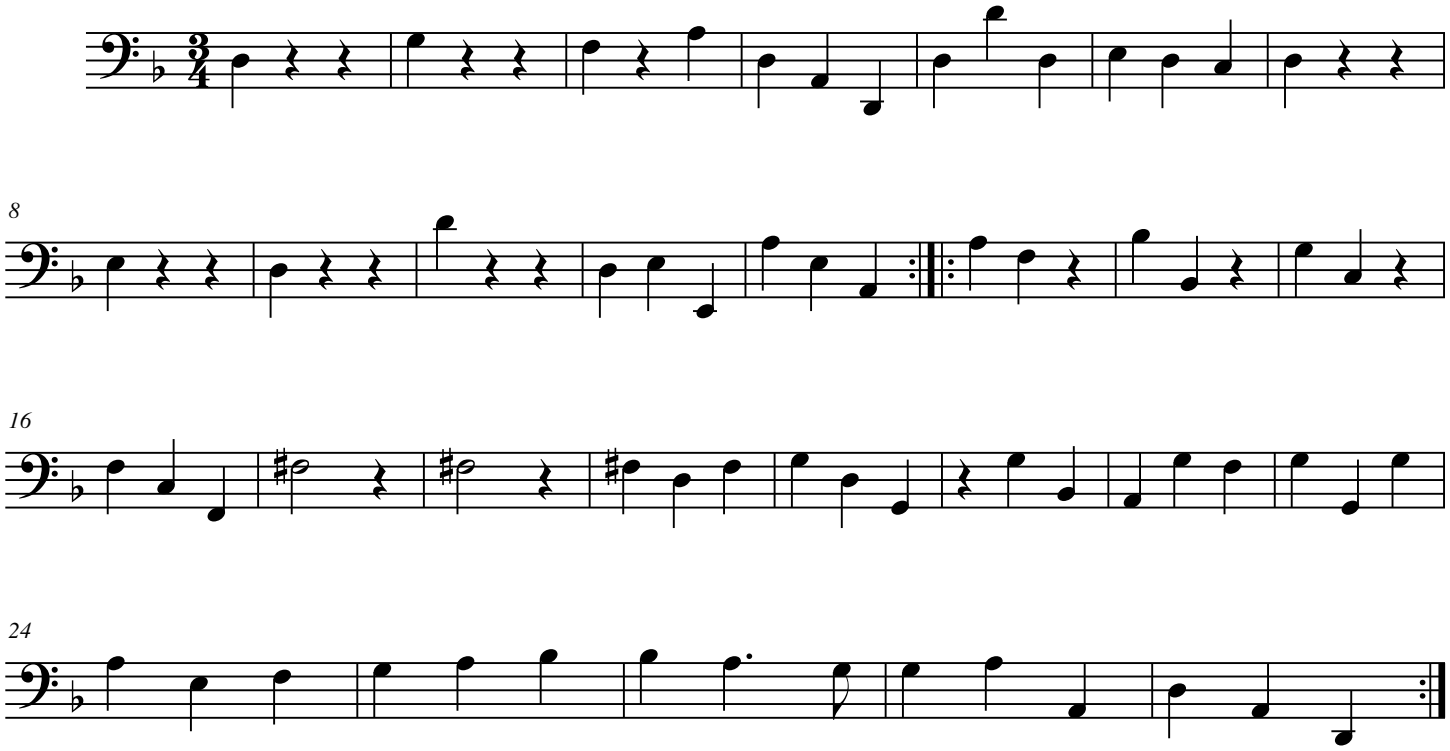


© 2008 - Gatineau,Qc.Ca.