

# The YEOMEN of The GUARD

## OVERTURE

ARTHUR SULLIVAN

VIOLIN I

All<sup>o</sup> brillante e maestoso

Brass

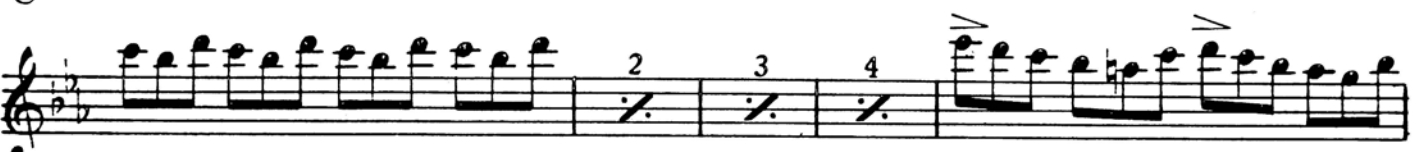

**B**

*p*

*p*

**C**

*p*

*cresc.*

*f*

**D**

*ff*

*pp*

VIOLIN I

3 3 3 3  
*cresc molto*

*ff*

*>*

8

8  
*sf sf sf sf*

8

8

N° 1. INTRODUCTION & SONG

This number also in alternative key of D  $\flat$  on page 8

Allegretto non troppo

pizz.

*f*

Second system of the Violin I part, including a first ending bracket labeled "1".

Third system of the Violin I part.

**A**

Viola

Second system of the Viola part.

Third system of the Viola part.

Fourth system of the Viola part.

Fifth system of the Viola part.

**B** arco  
colla voce  
pizz.  
ppp

**C** arco  
colla voce  
1. a T° pizz.  
f

div  
p

2. a T°  
pizz.

arco  
colla voce  
1

a T°  
f  
p

VIOLIN I

N°1. INTRODUCTION & SONG

Alternative key

Allegretto non troppo

pizz.

*f*

A

Viola

Encore

Encore

Rall.

arco  
colla voce

a Tempo

pizz.

C

arco

colla voce

1.

a Tempo

pizz.

2.

a Tempo

pizz.

arco

colla voce

a Tempo

ff

Warning: *I used to pretend I liked them.*

Cue: *delicate organization of the human interior.*

## N° 2.- DOUBLE CHORUS

All<sup>o</sup> Vivace

*f*

Wood

*pizz.*

*sempre f*

A

1<sup>st</sup> Horn

B

3

Tromb. **C** arco *p*

**D**

Voice

*p* *cresc.* *p*

col voce **E** *ff* 3 pizz.

**Rii.** **F** a Tempo *sempre f*

8

8 **G**

8 arco

Warning: Silence you silly girl —

Cue: — as my own right hand.

### N°3. SONG & CHORUS

All<sup>o</sup> maestoso mod<sup>o</sup>

Encore

2. *Rall.*

3 *dim.* 3

Warning: *And take my blessing too --*  
 Cue: *lest it take cold and die.*

N° 4. TRIO

*Allegretto un poco agitato*

*p*

*p*

*cresc.*

*p*

*cresc.*

3

B.

C.

D.

E.

8

F

*div*

1 2 3 4 5 6

7 8

Rit: *pp*

Voices unacc.

Silent

*p*

*unis*

Warning: *Nay pretty one* —

Cue: — *for in sooth, I have tried both.*

N° 5. SONG

ENCORE & cut to  
Andante espress

Warning: *I am ready, good fellows*

Cue: *Well the task should be easy.*

N° 6. CHORUS

All<sup>o</sup> con brío

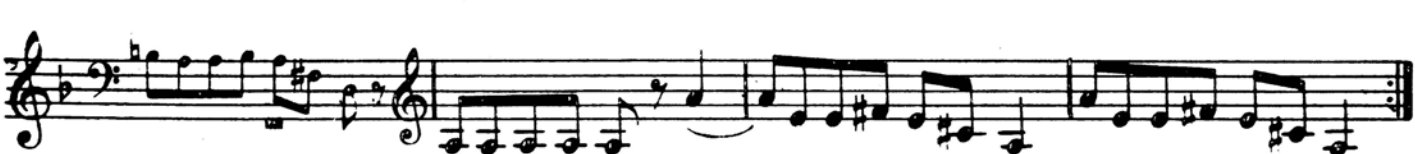
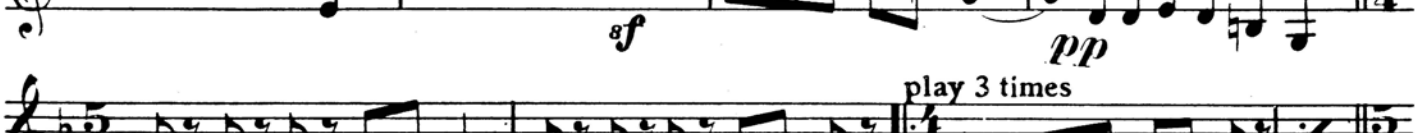

Warning: Or we can dance you saraband \_\_\_\_\_

Cue: ALL. Aye, the merryman and his maid !

N° 7. DUET

All<sup>o</sup> con brio

Oboe

A

B

2<sup>nd</sup> VERSE

2 3 4 5 6 7 8 9

C

3<sup>rd</sup> VERSE

2 3 4 5 6 7 8 9

D

E

4th VERSE

2 3 4 5

F

G

*cresc. molto*

*piu f*

*ff*

Warning: *An hundred crowns*  
Cue: *It is for Elsie to speak.*

N°8. TRIO

All° Vivace  
Fl.  
*p*

A

B

2 3 4 5 C

**D**

*cresc.* *pizz.* *p*

**F** *arco* *mf* *sf*

*sf* *sf* *div*

*p* *p* **Plù lento**

**G** **Fl.** *Fag.*

*pizz.*

Warning: *Marry sir, I have a pretty wil,*

Cae; *Oh sir, a pretty wil, I warrant you-a pretty, pretty wil!*

Nº 9. SONG (POINT)

Allegretto .

Allegretto non troppo Vivace

Encore

Warning: — is like an overwound clock ?  
 Cue: — my best conundrum wasted !

N° 10. RECIT & SONG

Moderato

Recit  
 Tis  
 done I am a bride  
 a bridegroom all un  
 known save in this wise To day he dies To day alas h

SONG

All' un poco agitato

Violin I musical score, measures 1-10. The music is in a key with two flats (B-flat and E-flat) and a 3/4 time signature. It features a series of eighth-note patterns with slurs and ties. Measure 3 includes a dynamic marking of *p*. Measure 6 includes a dynamic marking of *f*. Measure 7 includes a dynamic marking of *mp*. Measure 8 includes a dynamic marking of *cresc.* and a first ending bracket labeled "1.".

Violin I musical score, measures 11-14. Measure 11 is marked "Encore" and *f*. Measure 12 includes a dynamic marking of *f*. Measure 13 includes a dynamic marking of *mp*. Measure 14 includes a dynamic marking of *f*. The section ends with a repeat sign and a first ending bracket labeled "1.".

Flute musical score, measures 1-4. The music is in a key with two flats and a 3/4 time signature. It features a series of eighth-note patterns with slurs. Measure 1 includes a dynamic marking of *p*. Measure 2 includes a dynamic marking of *f*. Measure 3 includes a dynamic marking of *mp*. Measure 4 includes a dynamic marking of *f*. The section ends with a repeat sign and a first ending bracket labeled "1.".

Violin I musical score, measures 1-4. The music is in a key with two flats and a 3/4 time signature. It features a series of eighth-note patterns with slurs. Measure 1 includes a dynamic marking of *p*. Measure 2 includes a dynamic marking of *f*. Measure 3 includes a dynamic marking of *mp*. Measure 4 includes a dynamic marking of *f*. The section ends with a repeat sign and a first ending bracket labeled "1.".

Violin I musical score, measures 1-4. The music is in a key with two flats and a 3/4 time signature. It features a series of eighth-note patterns with slurs. Measure 1 includes a dynamic marking of *p*. Measure 2 includes a dynamic marking of *f*. Measure 3 includes a dynamic marking of *mp*. Measure 4 includes a dynamic marking of *f*. The section ends with a repeat sign and a first ending bracket labeled "1.".

Violin I musical score, measures 1-4. The music is in a key with two flats and a 3/4 time signature. It features a series of eighth-note patterns with slurs. Measure 1 includes a dynamic marking of *p*. Measure 2 includes a dynamic marking of *f*. Measure 3 includes a dynamic marking of *mp*. Measure 4 includes a dynamic marking of *f*. The section ends with a repeat sign and a first ending bracket labeled "1.".

Warning: — and yet-were I thy bride

Cue: Oh, How I would love thee!

## N° II. SONG

*This number also in alternative  
key of F on page 28*

Allegretto grazioso

Encore

con sord.

**D**

*div.* *cresc.* *pp*

*mf* *pizz.* *pizz.*

*arco* *arco* *f*

Warning: — and yet were I thy bride

Cue: Oh, How I would love thee!

N° 11. SONG

Alternative key

Allegretto grazioso

Encore *consord.*

Warning: — my brave son, Leonard Meryll

Cue: — put a bold face on it, for they come

### N° 12. FINALE ACT I

All<sup>o</sup> maestoso

Wood W. *fp* 

Cornet 

*ff* 

*sf* 

*sf* 

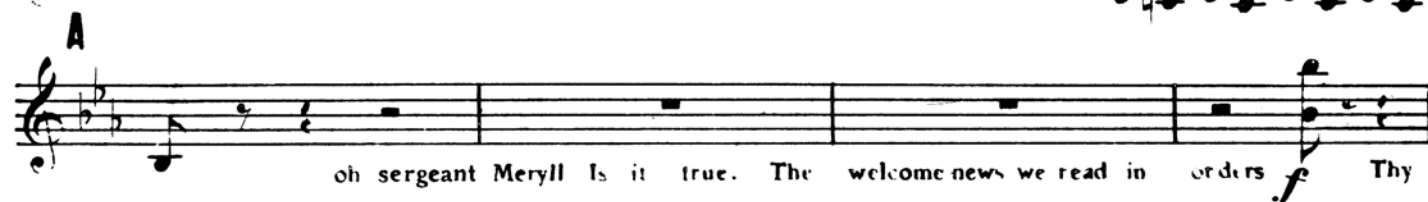

A 

oh sergeant Meryll Is it true. The welcome news we read in orders *f* Thy

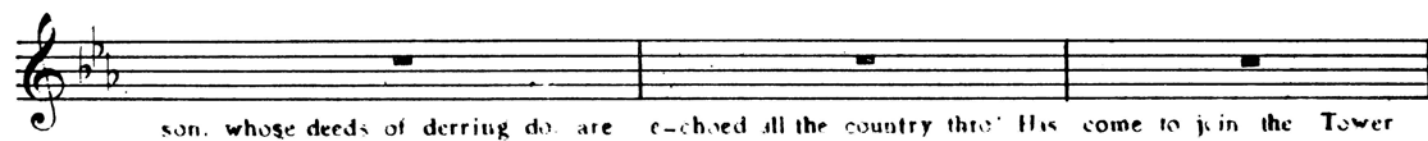

son, whose deeds of derring do are echoed all the country thro' His come to join the Tower

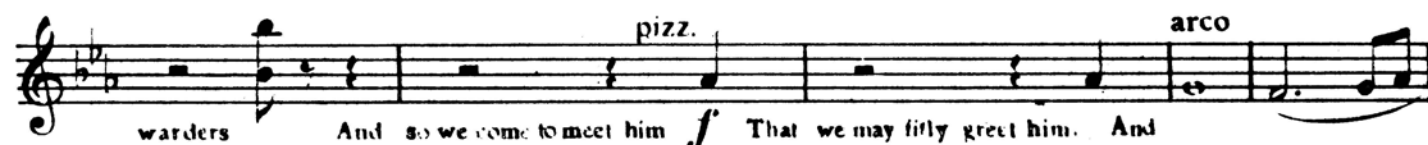
*pizz.* *arco* 

warders And so we come to meet him *f* That we may fitly greet him. And

**B**

*dim.* *p*

**C**

*ff*

2

**Tutti**

*f* *p*

**D**

**Andante**

*p*

**4**

**Rall.**

**Voice**

**Cho?**

*f*

**E**

**Cho?**

*f*

Horns  
Fag.

*p*

Voice

col voce

**F**

Fl.

pizz.

arco

**f**

Allegro

**sempre f**

Leonard

bro - ther  
sis - ter *f*

*p*

*f*

2<sup>d</sup> Viol. *p*

Good sir we are be - trothed *p*

But rather less than more To  
thy Be to her an ever watchful guardian

Moderato

ca - gle eyed and when she feels (as sometimes she does feel)

**Al** a Tempo

Disposed to indiscriminate ca -

Oboe

♩ All<sup>o</sup> non troppo

M

Un poco più lento

*p*

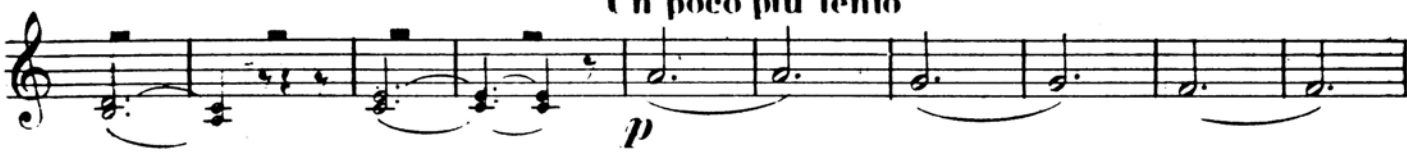

Plu animato

*ff*

Andante

N

Viola

*p*

0

*p*

2

**P**

cresc. dim.

tr p

**All<sup>o</sup> agitato**

**ff** div

**ff** my Lord my Lord cresc.

**f**

**p** R

V *sempre stacc.*

Clar.

2<sup>d</sup> Viol.

*cresc. molto* *ff* **All<sup>o</sup> con molto brio**

8

8 6 6

8 W

Rall.

## ACT II

## N°1. OPENING CHORUS

Andante non troppo lento Sul G

*pp* *f* *p*

*cresc.*

A

*f* *cresc.* *ff*

*tr* *dim.* *p*

2 B *p*

Warning: — seeing that thou art one:

Cue: Attend. and I will prove it to thee!

N° 2. SONG

ENCORE 2 Verses  
Allegro vivace

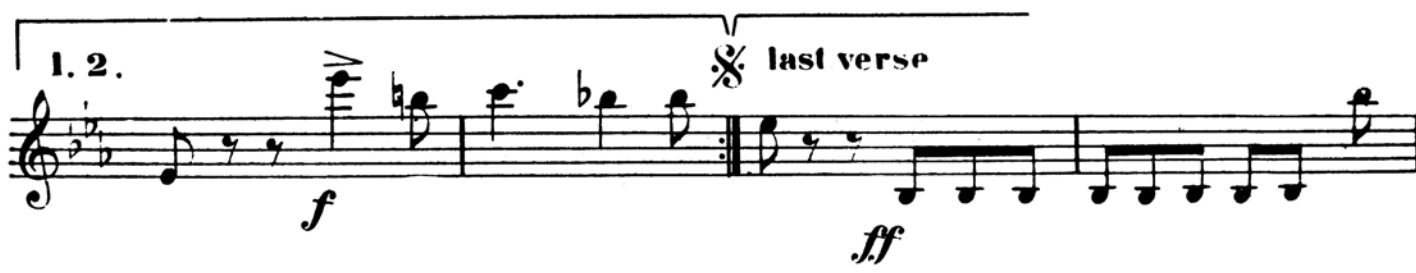
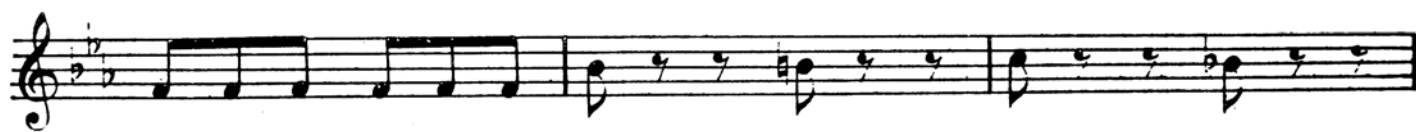
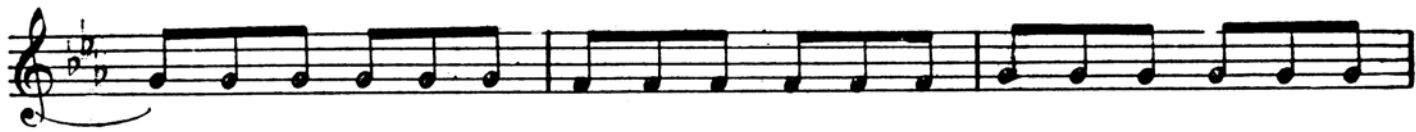

Warning: *Now what sayest thou ?*

Cue: — *and I say yes, it is a bargain.*

## N°3. DUET

All<sup>o</sup> Vivace

1.

*f*

*tr*

2.

*ff*

*f*

*tr.*

**FINE**

**ENCORE**

*tr*

Warning: *The Tower bonds were but a thread of silk.*

Cue: — *how to break the other.*

### N° 4. BALLAD

#### ENCORE

Andante con espress

Wind *pizz.* *p* Voice

*cresc.*

1. *arco* *f* *pizz.* *p*

2. *arco* *f*

Warning: — *who had but an hour to live*

Cue: *Aye I know one of them.*

### N° 5. QUARTET

Allegretto

*p*

1. *p* 2. *pp*

*Ball.*

Warning: unworthy thy great and brave heart

Cue: I spake but to try thee (shot fired)

Nº 6. SCENE

Allº con fuoco

Recit

Hark what was that Sir

Why an arquebus fir'd from the

wharf un less I much mis - take

strange and at such an hour what can it mean

<sup>n</sup> Tº

1

*p* cresc.

A

who fir'd that shot! at once the truth declare

*f*

my lord t'was I to rashly judge for

All<sup>o</sup> con brio

- bear my lord twas he to rashly judge for - - bear *ff*

*pp*

*C*

*D*  
*f*

*pp*

*E*

dragg'd no time be lost The body must be found at any cost To this at-tend with out an due de

**a T<sup>o</sup> Animato**

- lay *p* *f* *ff sf* *f*

Warning: — quip you, crank you, wrack you, riddle you.

Cue: — be studied gravely and conscientiously.

**Nº 7 .- TRIO**

**Allegretto grazioso**

*f* *p*

*p*

**A T<sup>m</sup>**

**pizz.** **arco**

**D** **cresc.**

**Voice**

**f**

**Warning:** — thou art overpaying thyself!  
**Cue:** Go thou and apply it elsewhere.

**Encore at letter B**

**N<sup>o</sup> 8. QUARTET**

**Allegretto grazioso**

**p**

**A**

**Horn**

B

C

D

E

*div*

*dim*

*pp*

Fl.

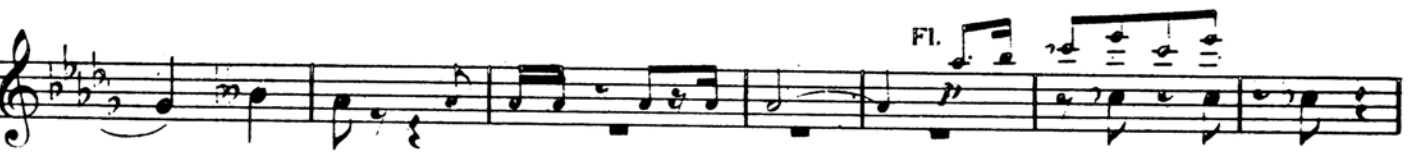

Warning: *The price of thy silence is —*Cue: *Is it!*

## N°9. DUET

All° Vivace e con brlo

C

*cresc.*

D

*f*

*p*

E

*trm*

*trm*

*trm*

*cresc.*

F

*f*

*ff*

SEGUE

N° 10. FINALE ACT II

Andante grazioso

*p*

A

B

*cresc* *f* *dim.*

B

*cresc* *f* *dim.*

Voice

Sul G

*pp*

*f* *sempre p* *dim.*

*pp* *cresc.*

**Rall.** **C**

**Moderato marziale**

*p* *tr.*

Hold pret-ty one I bring to thee News—good or ill, it is for thee to

**D** *ff*

say Thy hus-band lives and he is free and comes to

Un poco meno mosso e agitato

*p* *p*

*cresc. molto*

*div. f* **E**

**F**  
Cornet

*p*

**f** **p** **G** Recit Andante

suppliant at thy feet I fall Thine heart will yield to pity's

call mine is a heart of massive rock Un-mov'd by sentimental

Andante con espress con moto

shock *f* Thy hus-band *mp* *p*

H

8<sup>a</sup>  
cresc. *f*

8<sup>a</sup>  
dim. *ff* *p*

Un poco più vivo

*pizz.*  
*pp*

would I had died I am thy

Allo Vivace con fuoco

*ff*

K

2 3 4

5 6 7 8 9 10 11 12 13 14

string.

L animato

8-

*ff*

M

Slower

Recit

*p*

N

T<sup>o</sup> I<sup>o</sup>

I have a song to sing

3

*p*

*p*

*p*

5

Violin I musical score page 63. The score is written in treble clef with a key signature of two sharps (F# and C#) and a 3/4 time signature. The music is divided into several systems, each with a dynamic marking.
