

SUITE in D

for trumpet, Strings & Bass Continuo
(TWV - 55.D8)

Cello

Georg Philipp Telemann (1681-1767)
Arr. Michel Rondeau

1 - Overture (Maestoso) ♩ = 66

5

10

15

20

31

35

40

45

Telemann (55:D8) SUITE in D Cello

51

56

61

66

70

Maestoso

74

79

Allegro

2 - March

84

90

96

101

107

113

119

125 **3 - Menuet I**

132

139 **Menuet - II**

147

154 **4 - Aria - Andante**

161 **Da Capo Menuet I**

Telemann (55:D8) SUITE in D Cello

165

170

5 - La Réjouissance - Allegro

174

180

186

192

198

204

210

6 - Sarabande - Andante

216

221

226

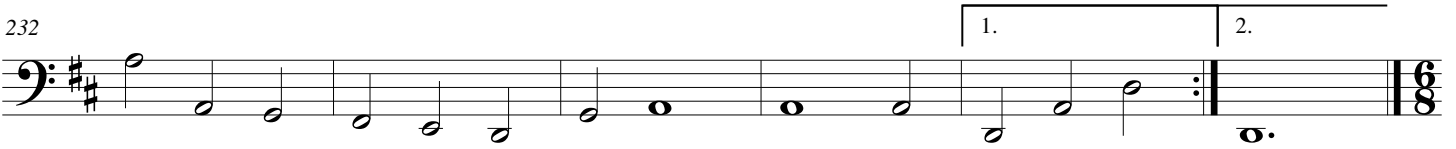

232

**7 - Gigue - Allegro**

245

252

259

266

273

281

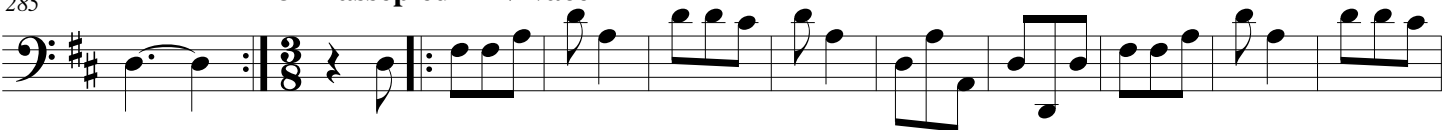

285

8 - Passepied I - Vivace

296

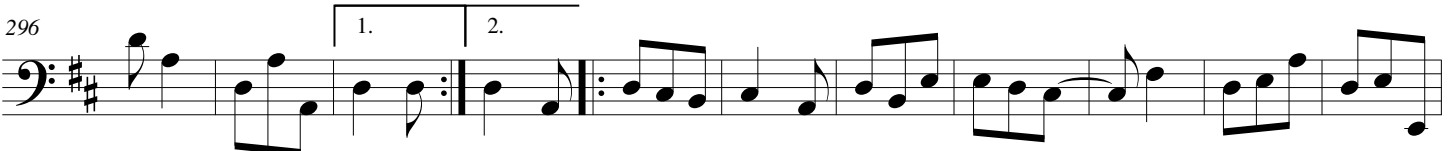

307 1. 2. **Passepied II**

319 3. 4.

330

342 1. 2. **9 - Rondeau - Allegro**

349 D.C. **Passepied I**

Fine

355

361

367

373

379 D.C. al Fine