

SONATA de CONCERT

(TWV:41:DA3)

for Trumpet & Strings

Contrabass

Georg Philipp Telemann (1681-1767)

Cad. & Arr. Michel Rondeau

1 - Moderato e grazioso $\text{♩} = 110$

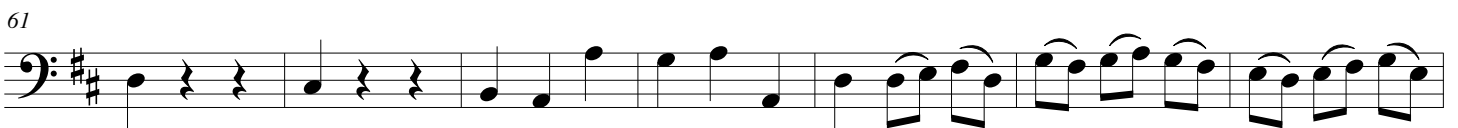
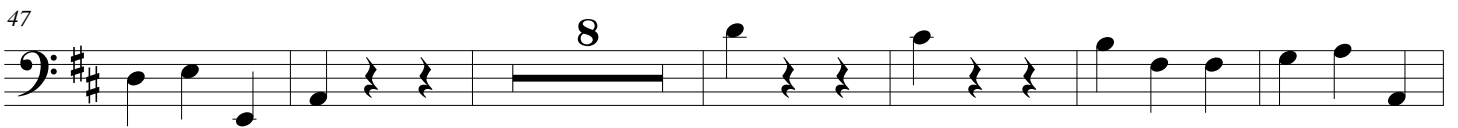
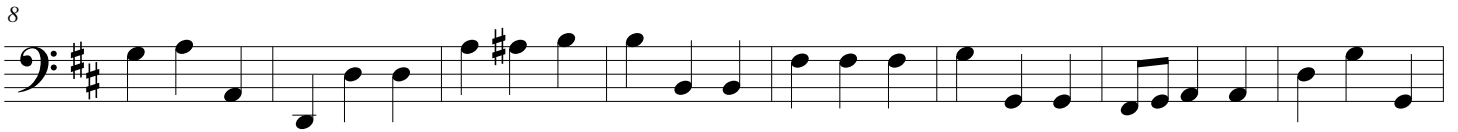

68

74

80

86

92

99

106

Cadenza

12

124

2 - Largo

130

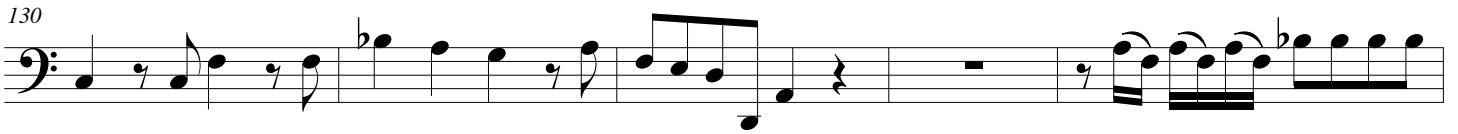

135

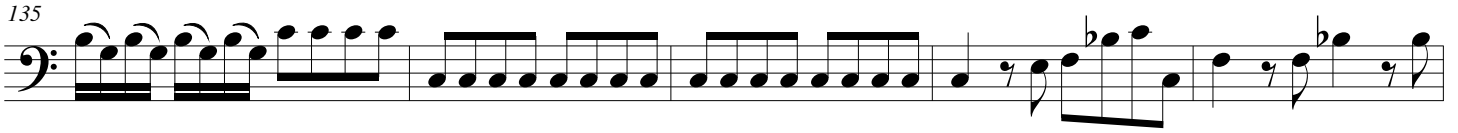

140

148

153

3 - Vivace

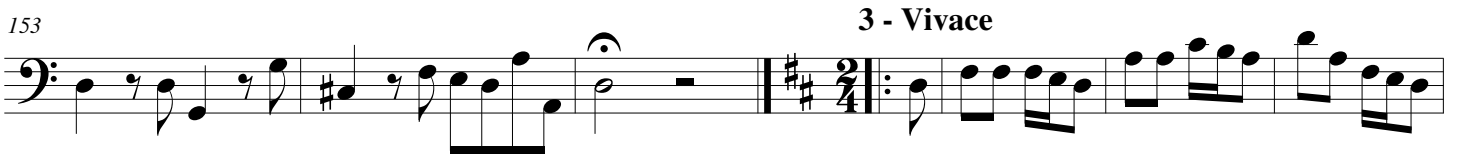

159

167

175

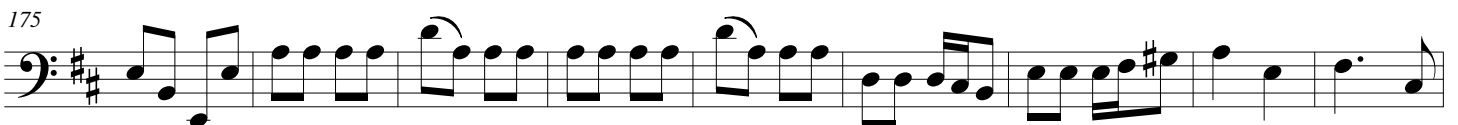

184

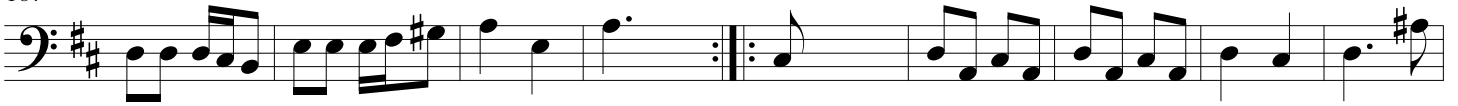

192

201

210

219

228

237

246

256

