

Piano

*Derniere Grande*

SONATE

DE MOZART

Pour Piano

*Avec Accompagnement de Violon  
& Violoncelle Obligé par Pleyel*

Prix 4<sup>fr</sup>. 10<sup>fr</sup>.  
Gravé par Michot

A PARIS

*Chez Pleyel Rue Neuve des Petits Champs, N<sup>o</sup> 1286, vis-à-vis la  
Trésorerie Nationale.*

*Propriété de l'Éditeur.  
Enregistré à la Bibliothèque Nationale.*

Op. 11

318  
M. 77/107

405476

1

# SONATA

Adagio

5/10/35  
Lipponauer  
25 cent

**Allegro  
conmolto**

V.S.

Andante espressivo

V.S.

**Finale**  
Allegro  
di molto

Fz Fz Fz Fz

405436  
Vielico

*Derniere Grande*

SONATE

DE MOZART

Pour Piano

*Avec Accompagnement de Violon  
& Violoncelle Obligé par Pleyel*

PRIX 4<sup>fr</sup>. 10<sup>fr</sup>.  
*Gravé par Michot*

A PARIS

*Chez Pleyel Rue Neuve des Petits Champs, N° 1286, vis-à-vis la  
Trésorerie Nationale.*

*Propriété de l'Éditeur.  
Enregistré à la Bibliothèque Nationale.*

10/2

Violino

SONATA

Adagio

The Adagio section consists of five staves of music. The first staff begins with a treble clef, a key signature of two flats (B-flat and E-flat), and a common time signature (C). The music features a variety of dynamics including *fz* (forzando), *f* (forte), *rf* (ritornello forte), and *p* (piano). The notation includes eighth and sixteenth notes, often beamed together, and some notes are marked with accents or slurs.

Allegro molto

The Allegro molto section consists of twelve staves of music. It begins with a treble clef, a key signature of two flats, and a common time signature. The tempo is marked *Allegro molto*. The dynamics range from *f* (forte) to *ppol.* (pianissimo). The music is characterized by rapid sixteenth-note passages, often with slurs and accents. There are several trills (*tr*) and a first ending bracket (*1*) in the later staves. The notation is dense and rhythmic.

# Violino

Violino

Andante  
espressivo

*Dol.*

*f* *f* *Dol.*

*pp* *pp*

246

Violino

Finale  
All<sup>o</sup>. molto

8

3

f

f

p

f

f

dol

1

f

p

f

1

f

pp

pp

Violino

1-18

405826  
Balle.

*Derniere Grande*

SONATE

DE MOZART

Pour Piano

*Avec Accompagnement de Violon  
& Violoncelle Obligé par Pleyel*

PRIX 4<sup>fr</sup>. 10<sup>fr</sup>.  
*Gravé par Michot.*

A PARIS

*Chez Pleyel Rue Neuve des Petits Champs. N° 1286. vis-à-vis la  
Trésorerie Nationale.*

*Propriété de l'éditeur.  
Enregistré à la Bibliothèque Nationale.*

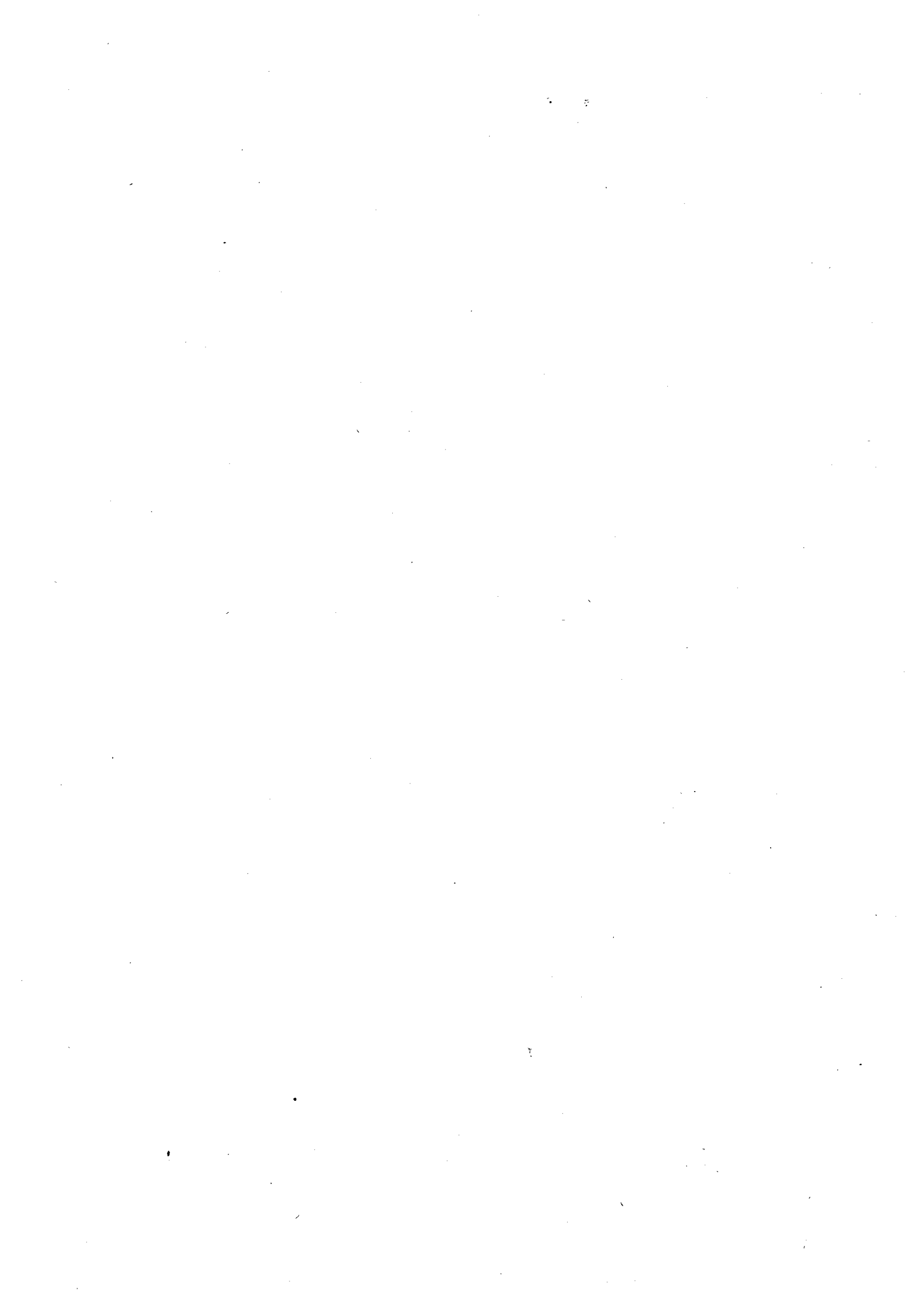

Basso

SONATA Adagio

*fz* *f* *fz*

Allegro molto

*f* *rf* *ff* *ff* *ff* *ff* *ff* *ff* *ff* *ff*

Basso

Basso

Andante  
espressivo

Finale  
All<sup>o</sup>. molto

Basso

