

Sinfonia in D (G29)

for 2 Trumpets, 2 Oboes, Strings & Continuo

Violin I

Giuseppe Torelli (1658-1709)

Arr. Michel Rondeau

I - Adagio e staccato $\text{♩} = 90$

II - Allegro $\text{♩} = 100$

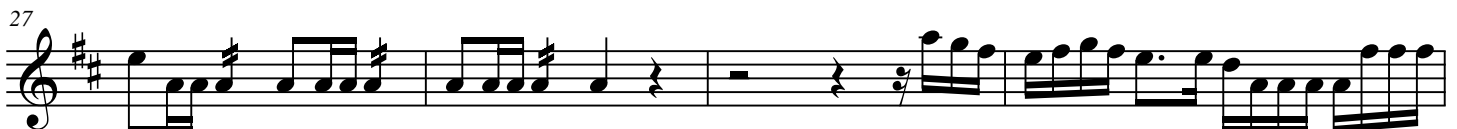

III - Adagio e staccato $\text{♩} = 62$

IV - Allegro $\text{♩} = 105$

162 6

172 3 3

177 3

184 3 3 3

189 3 tr tr

194 3 3 tr tr tr tr

199 3 3 tr

204 3 3

211 3 3

217 3 3 3

221 3 3 3
