

Nunc est bibendum

Slow

Gig

Brisk

This section contains the first piece of music, 'Nunc est bibendum'. It is written on a single treble clef staff in G major (one sharp) and common time (C). The tempo is marked 'Slow'. The piece begins with a triplet of eighth notes. It features several measures with 'hr' (trill) markings above the notes. The piece concludes with a double bar line and repeat signs.

Willy's the Lad for me

Slow

This section contains the second piece of music, 'Willy's the Lad for me'. It is written on a single treble clef staff in G major (one sharp) and common time (C). The tempo is marked 'Slow'. The piece begins with a series of eighth notes and includes several measures with 'hr' (trill) markings above the notes. It concludes with a double bar line and repeat signs.

Bonny Laffie take a man

Slow

The Bounding Roe

Lively

hr hr hr hr hr hr

My Appie

Slow

Mc Duff's Scots measure

Brisk

130 Oswald's Farewell

Plaintive

Slow

This section consists of five staves of music in treble clef, key of D major (two sharps), and common time (C). The tempo is marked 'Slow'. The music features a melodic line with many slurs and ornaments (marked 'hr'). There are repeat signs with first and second endings. The first ending is marked with a '1' and the second with a '2'. The piece concludes with a double bar line and repeat dots.

Brisk

6
8

This section consists of three staves of music in treble clef, key of D major (two sharps), and 6/8 time. The tempo is marked 'Brisk'. The music is more rhythmic and includes slurs and ornaments (marked 'hr'). There are repeat signs with first and second endings. The first ending is marked with a '1' and the second with a '2'. The piece concludes with a double bar line and repeat dots.

Highland King

Slow

This section consists of four staves of music in treble clef, key of B minor (two flats), and common time (C). The tempo is marked 'Slow'. The music features a melodic line with many slurs and ornaments (marked 'hr'). There are repeat signs with first and second endings. The first ending is marked with a '1' and the second with a '2'. The piece concludes with a double bar line and repeat dots.

The Bursting Sigh

Plantivo
Slow

Shanbuie
Lively

Crona's Vale

Slow

St. Patrick's Day

Slow

6
8

Briik

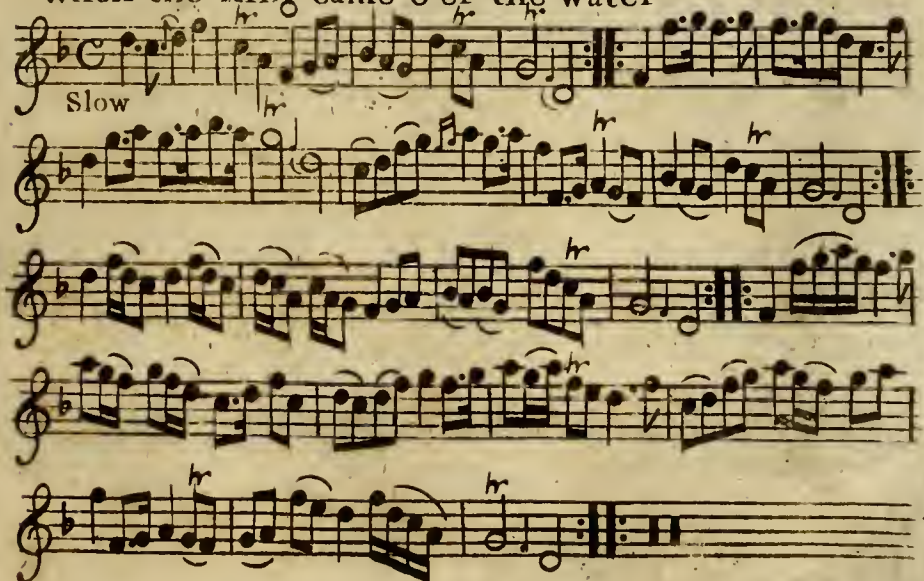
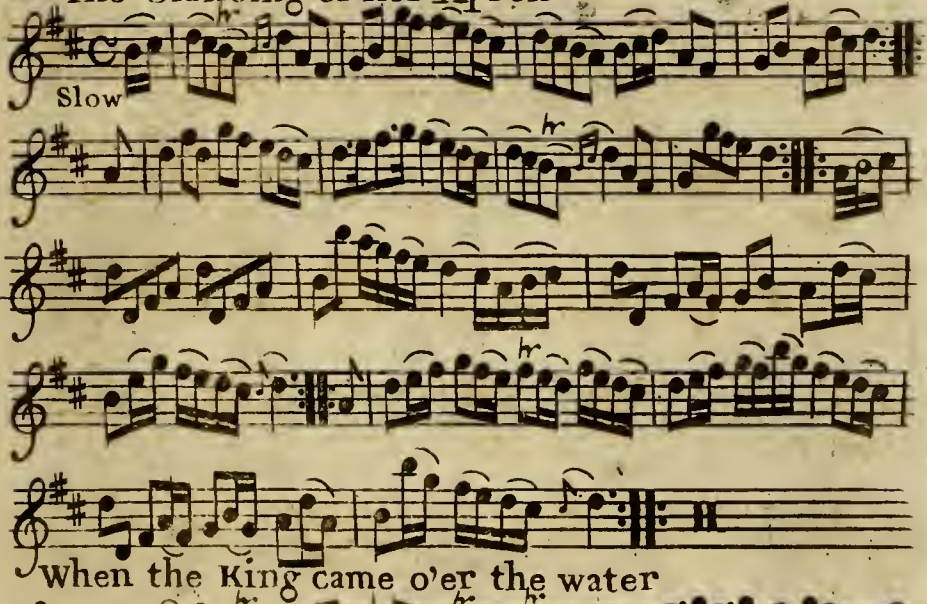
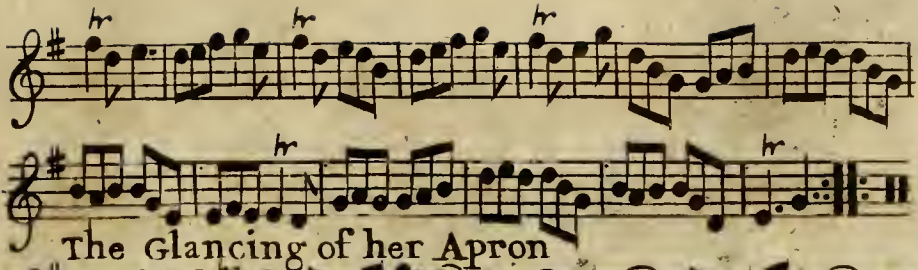

Oswald's wifh

Slow

po Fe

Wate you how the Play began

This section of the musical score is written in G major and common time. It consists of ten staves of music. The first staff is marked 'Slow'. The second staff contains the lyrics 'po' and 'Fe' under specific notes. The music features a variety of rhythmic patterns, including eighth and sixteenth notes, and rests. There are several trills marked with 'tr' throughout the piece. The score concludes with a double bar line and repeat dots.

Brisk

This section of the musical score is written in G major and common time. It consists of four staves of music. The first staff is marked 'Brisk'. The music is characterized by a more active and rhythmic feel compared to the first section, with frequent sixteenth and thirty-second notes. It also includes several trills marked with 'tr'. The score ends with a double bar line and repeat dots.

Carril's Lament
Plaintive

8
Slow

The Beam of joy

Lively

Jenny's Lilt

Brisk

Drunken Magg Young

I'll Love no more

The Maid of Elgin

Beware of the Ripples

Slow

Brilk

Lona's Vale

Slow

The Scotch Queen

Slow

Soft Strong

hr

Soft Strong

hr

This section contains the first two pieces of music. The first piece, 'The Scotch Queen', is written in G minor (one flat) and common time. It consists of two staves of music. The first staff begins with the tempo marking 'Slow'. The second staff includes dynamic markings 'Soft' and 'Strong', and an 'hr' marking above the first measure. The second piece, 'Lord Antrim's Delight', is written in G major (one sharp) and 2/4 time. It also consists of two staves of music. The first staff of this piece has dynamic markings 'Soft' and 'Strong', and an 'hr' marking above the first measure. The second staff includes an 'hr' marking above the first measure.

Lord Antrim's Delight

Slow

hr

hr

3

3

3

This section contains the continuation of 'Lord Antrim's Delight'. It consists of six staves of music. The first staff begins with the tempo marking 'Slow'. The second staff includes an 'hr' marking above the first measure. The third staff includes an 'hr' marking above the first measure. The fourth, fifth, and sixth staves each include a '3' marking above a triplet of notes.

140 Annon lide.

The Maid of Forfar.

Jack of the Green.

Ofwald's Dream.

Moderately Lively

The Heather Tops.

Slow

The Reel of Harden.

Brisk.

The Bonny Lads of Aberdeen

Slow

We'll kiss the world before us

Brisk

Up in the morning Early

Laddie lay near me

144 Jack Latin

Moderately Quick

The Shepherd of Neath

Slow

The Bonny Widow of Wigtown

Moderately Lively

When the Kine had given a Pail full

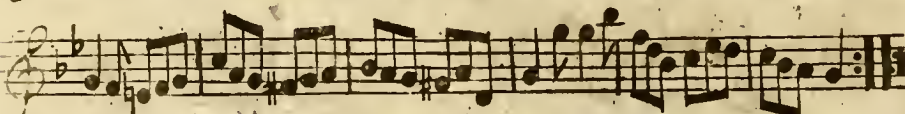
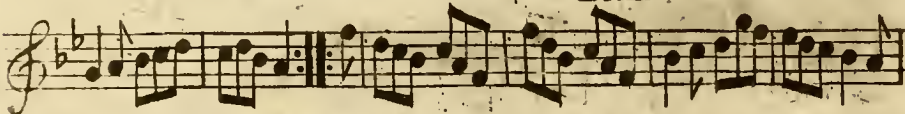
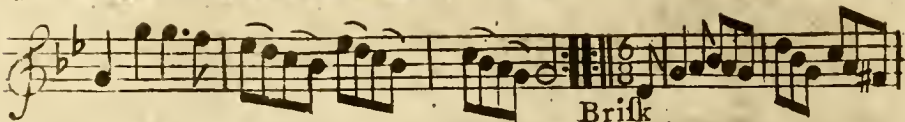
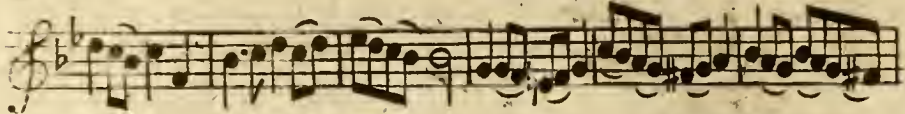
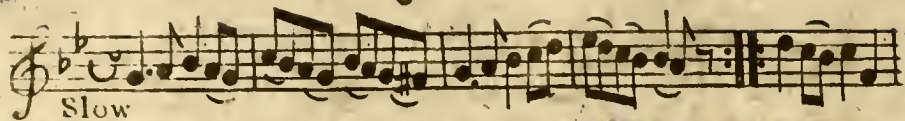

Jenny's Joe

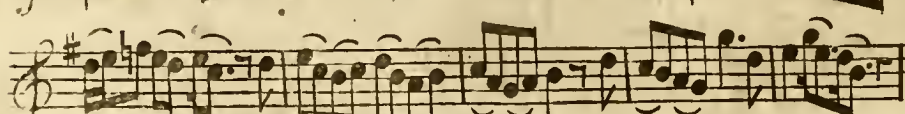
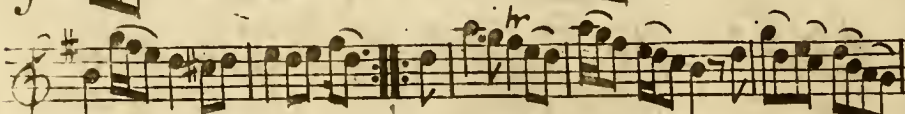
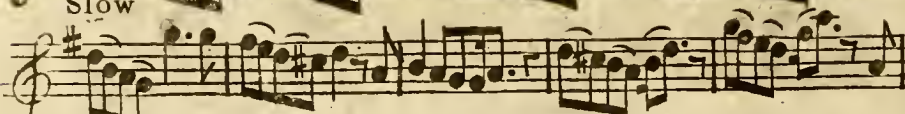
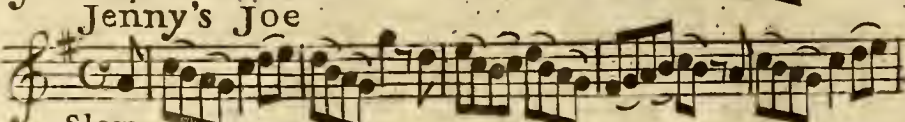

The Brechin Lilt

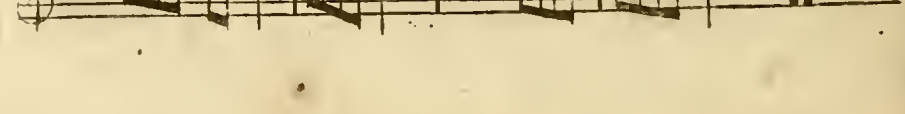
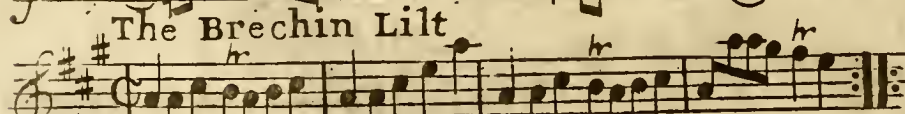

Slow

Gill Morris

Slow

Kate of Kinross

Slow

The Hilloch of Hay

Slow

The Old Bard

Slow

Be Constant still

Slow

Because I was a bonny Lad

Lively

The Lads of Nairn

Brisk

151 Gossip Joan

Moderately Brisk

Cadger Watty

Brisk

Castle Swien

Plaintive

Slow

The Sun beam

Brisk

Pioberachd Mhic Dhonuil

To begin slow & increased in quickness to the End

The Ferny Bed

End with the first part

Whistle o'er the leave o't

Lively

Port Patrick

Slow

Lively

The Highland Sante

Slow

hr

The Highland Sante is a musical score for a single melodic line in treble clef, 3/4 time, and G major. It begins with a 'Slow' tempo marking and a 'hr' (half rest) above the first measure. The piece consists of 16 measures, ending with a double bar line and repeat dots. The melody features a mix of eighth and sixteenth notes, with some measures containing beamed eighth notes and others with dotted rhythms.

The Farmer's Wish

Slow

hr

The Farmer's Wish is a musical score for a single melodic line in treble clef, 3/4 time, and G major. It begins with a 'Slow' tempo marking and a 'hr' (half rest) above the first measure. The piece consists of 16 measures, ending with a double bar line and repeat dots. The melody is characterized by frequent triplet markings (indicated by a '3' above the notes) and includes several 'hr' (half rest) markings throughout the score.

Hi ri ri ri ho.

155

The Lauder Lilt.

end with the 1st Part

156
Benney side

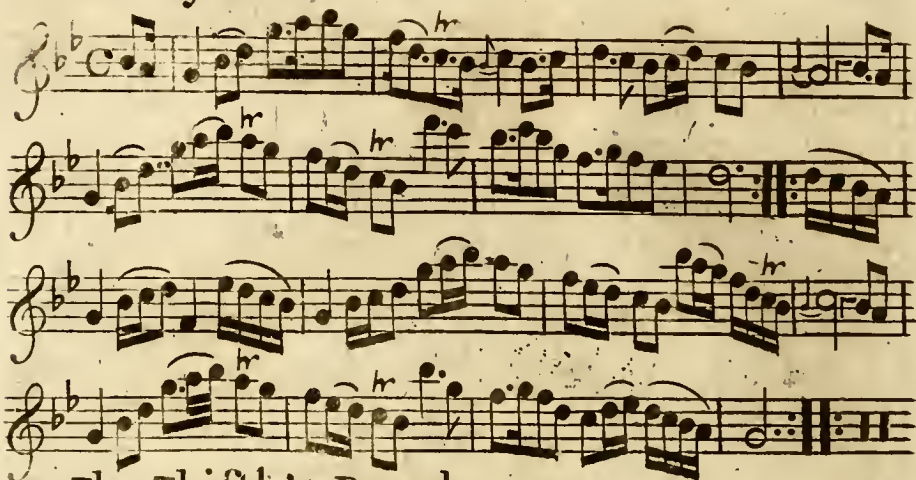

The Thistle's Beard

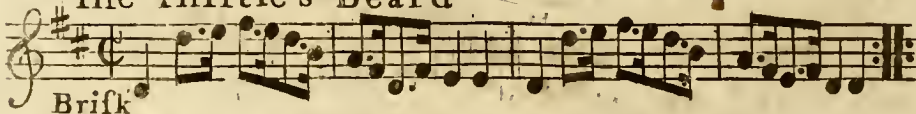

Brisk

Plaintive The rising Breeze

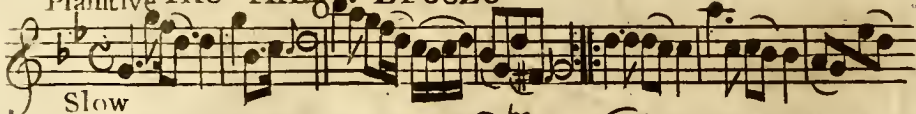

Slow

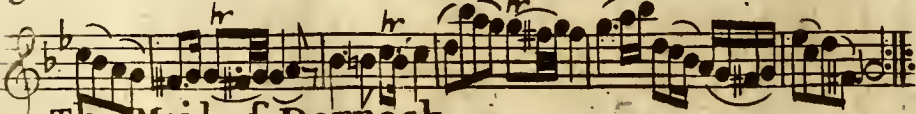

The Maid of Dornock

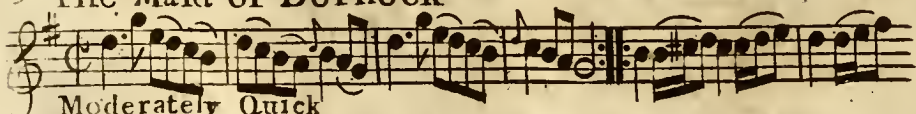

Moderately Quick

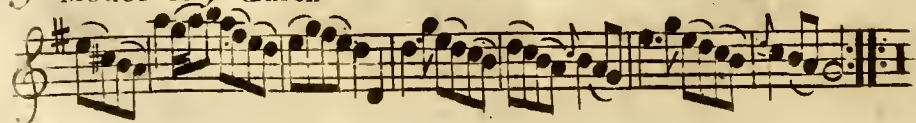

Pentlend Hills

Slow

The Leith Scots measure

Brisk

Peggie's Dream

Brisk

The Lazy Mill.

Slow

She wou'd not die a Maid.

Slow

The Old witch of Ochiltree

Moderately Quick

This section contains five staves of music. The first staff begins with the tempo marking 'Moderately Quick'. The music is written in treble clef with a key signature of one sharp (F#) and a common time signature (C). It features a series of eighth and sixteenth notes, often beamed together, with various ornaments such as trills and grace notes. The piece concludes with a double bar line.

The Vocal shell

Slow

This section contains seven staves of music. The first staff begins with the tempo marking 'Slow'. The music is written in treble clef with a key signature of one sharp (F#) and a common time signature (C). It features a series of eighth and sixteenth notes, often beamed together, with various ornaments such as trills and grace notes. The piece concludes with a double bar line.

The Lassie lost her silken Snood

The Lads of the Hill

The Bride's Garter

The Man has got his Mare again

Slow

Brisk

The jessamine Bower

Slow

FINE

