

Double Concerto in g

for trumpet & trombone
1st movement (5'26'')

Michel Rondeau
July 27th-29th, 2005.

Violin I

Allegro con brio (♩ = circa 100)

4

6

10

15

18

21

26

30

35

Concerto violin 1

2
39

43

48

51

55

58

60

62

64

67

69

72

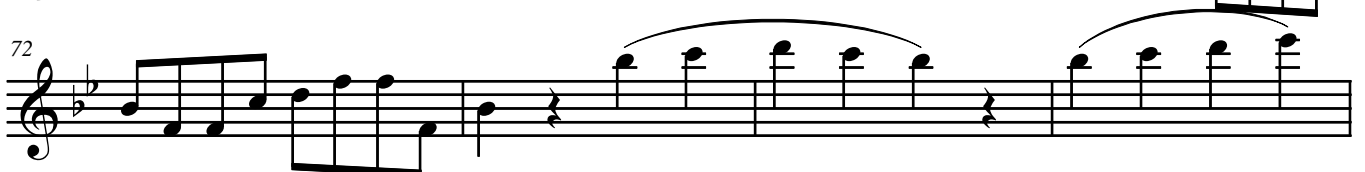

76

80

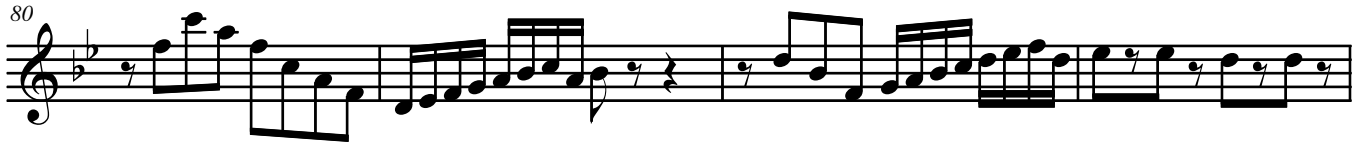

84

89

93

98

100

103

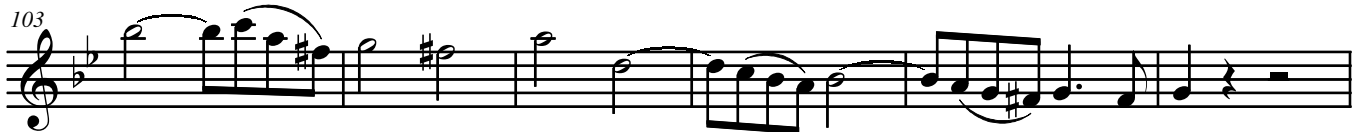

109

114

118

121

Concerto violin 1

4

124

127

131

134
