

# Symphony No. 31 in D

## Movement II (05:41)

Cello

(old theme: La Folia)

Michel Rondeau

Oct. 20th-Nov.12th, 2007

Adagio

4

11

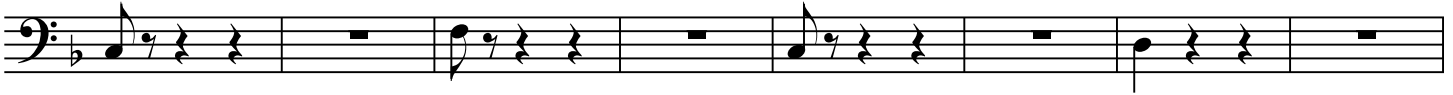

19

27

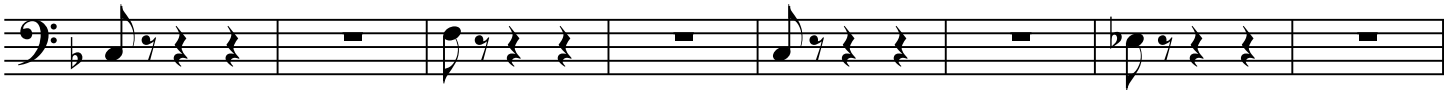

35

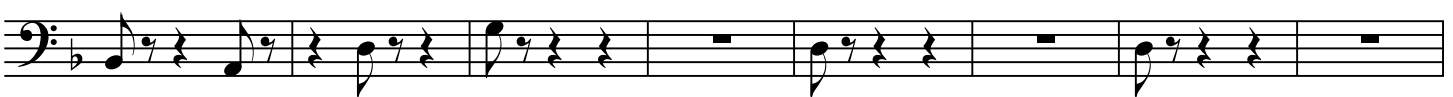

43

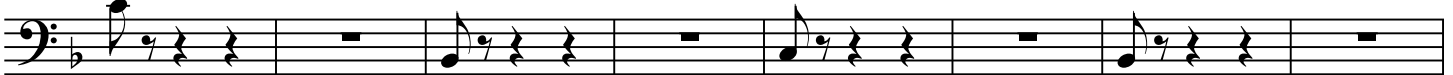

51

59

67

71

75

79

83

89

97

105

113

121

**Adagio**

127

**Maestoso**

133

