Symphony #29(II)

Flute 1

Michel Rondeau
May 1st-19th, 2007

Cantabile (♩ = circa 101)

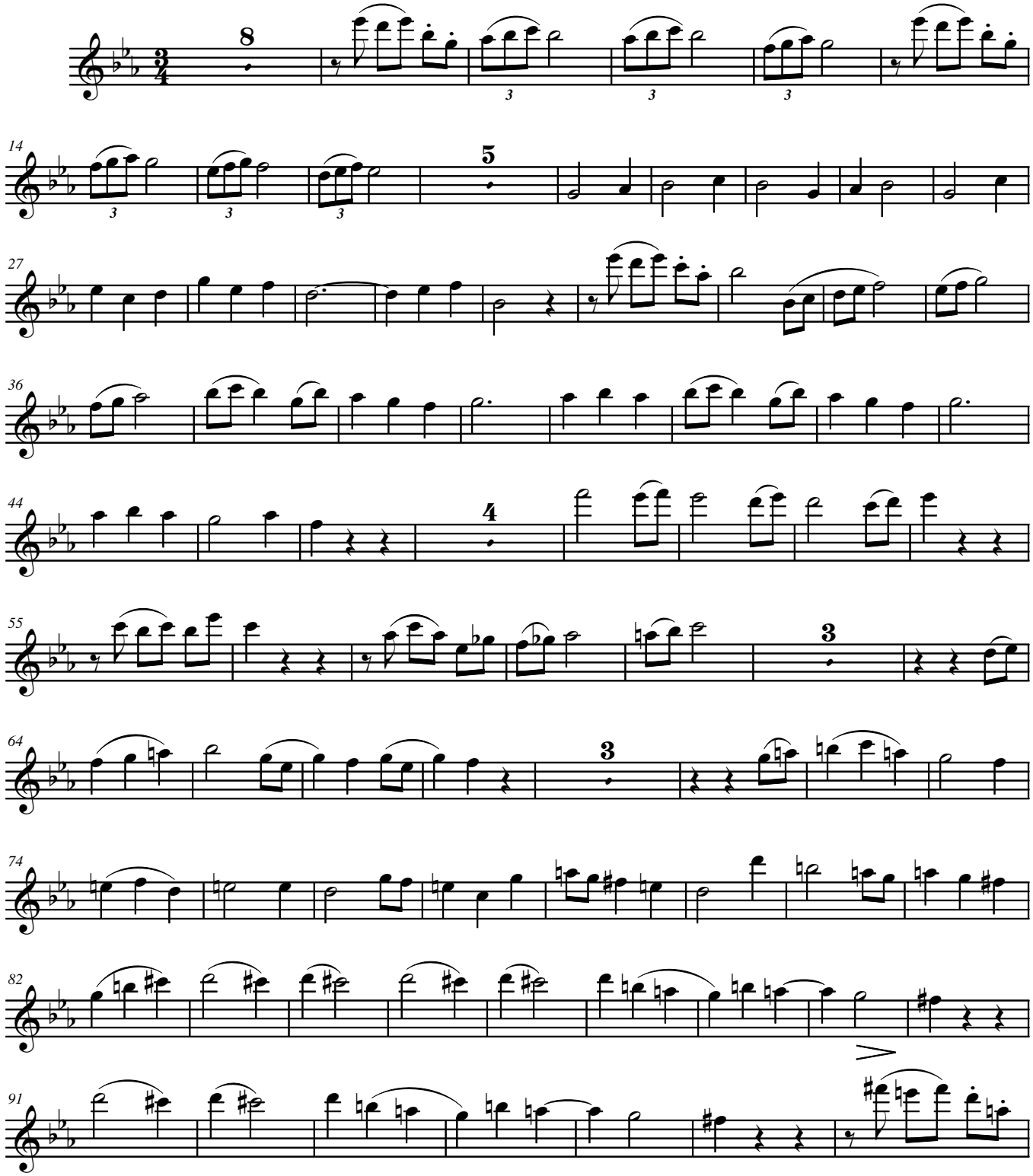

© 2007 - Gatineau,Qc.Ca.

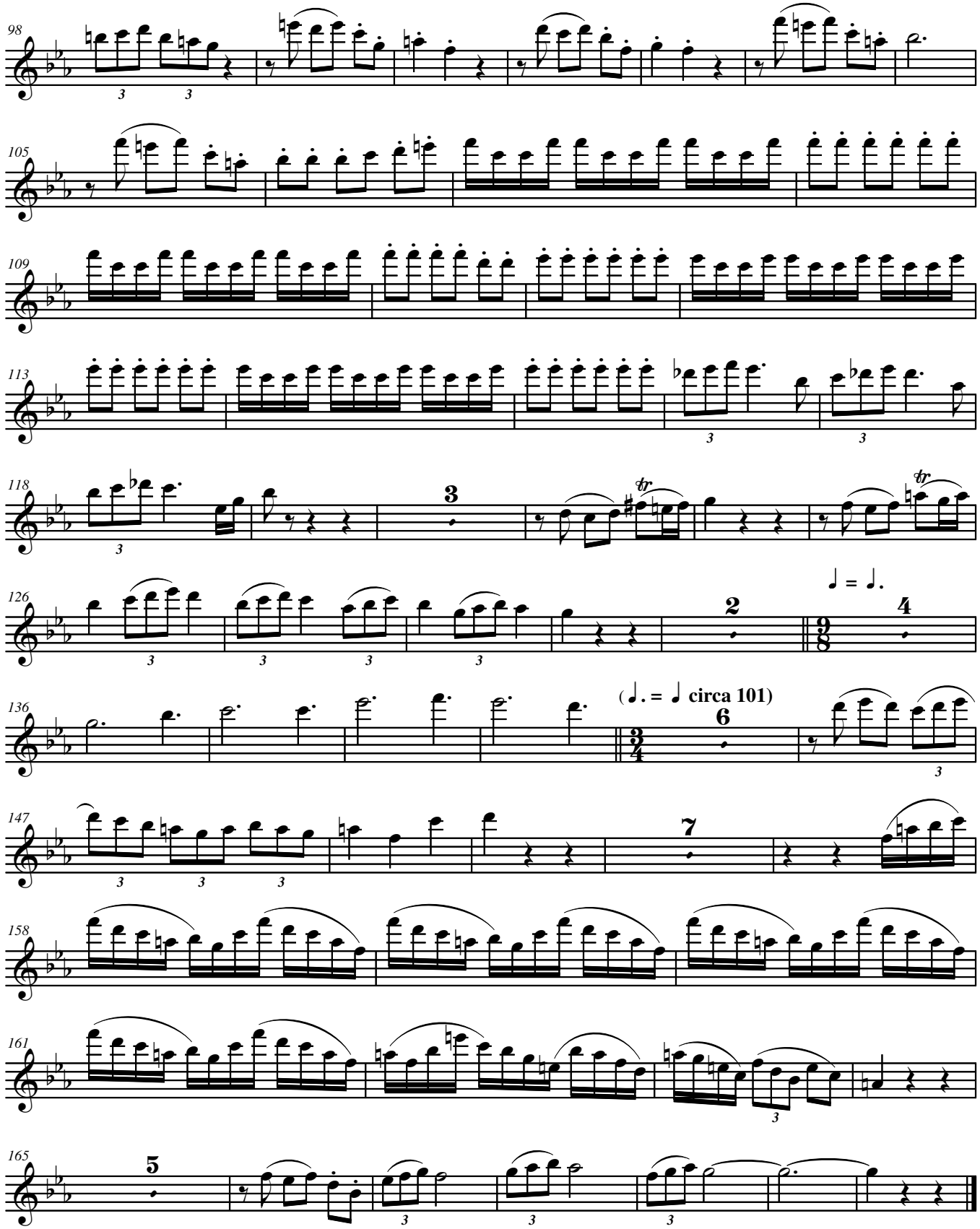
98
105
109
113
118
3
126
2
♩ = ♩.
4
136
(♩. = ♩ circa 101)
6
147
7
158
161
165
5