

Donné à M^{lle} Astres
par Th. Hauman ^{Piano}

DUO BRILLANT

POUR

Piano et Violon

sur la prière d'Otello

Dédié à

MADAME MALIBRAN

et composé par

Hilbert Sowinski et Théodore Hauman

Opera: 13.

Prix: 7⁵⁰.

à Paris

Chez Saunev Editeur M^l. de Musique et cordes de Naples,
successeur de Carli Boulevard Montmartre N^o. 14.

Propriété de l'Editeur.

26 29.

Deposé à la Direction.

Saunev
successeur de Carli

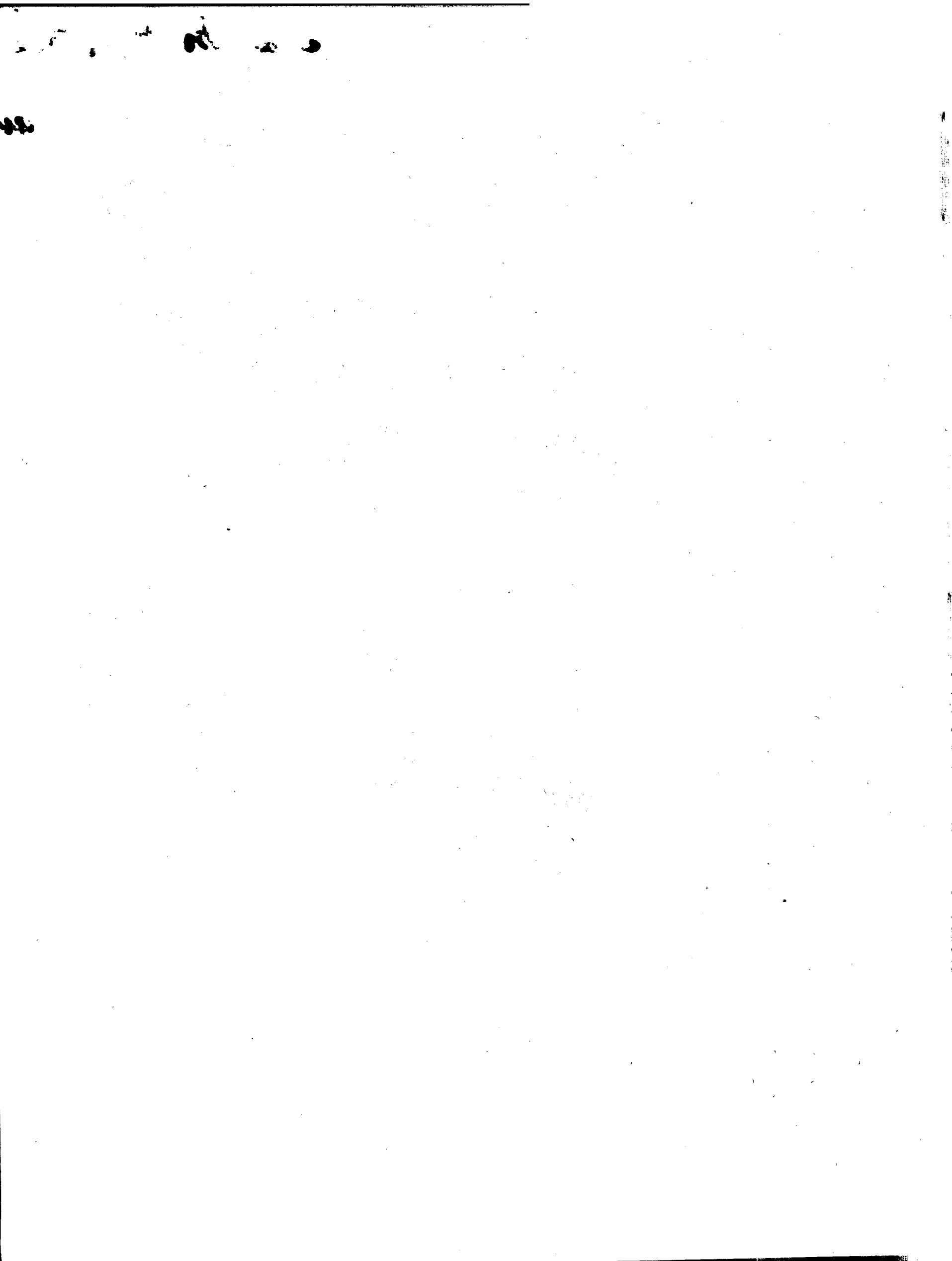

5/11/25

Kilgusman's

104

2

Adagio non troppo.

INTRODUZIONE:

Con sentimento.

dolce espressivo.

4

Allegretto grazioso molto espressivo.

TEMA

Piu' tosto moderato cantabile.

1^a Var:

tempo primo. *f_s* *p* *f* ped

8^{va} *mf* ped *f_s* *cres* *mf*

loco. *f* con grazia. *mf* ped *mf*

Tempo primo ma ritenuto un poco. *f* *mf* *mf* *mf*

2^c. Var:

f_s *mf* *mf* *f_s* ped

ped f riten *sf* > cadenza. *f*

f perdendosi. *f* *f* 1.^o fois. 2.^o fois. *f* ped

Allegro risoluto di bravura.
3.^o Var.: f *sf* *f* dim. *f* ped *f*

ff martelato. *ff* *p*

f 5

8^{va}

mf

ped
delicato.

ped

loco.

1 2

f

tempo primo.

ped

decres

sf riten

f

f

mf

p

mf ped

f

8

f

fieramente.

mf

f

legato.

mf

p

8

8

8

8

4. Var:

Commodamente.

f

8^{va}

loco.

8^{va} loco.

ped

cres cen do .

8^{va} loco.

8^{va} loco.

ped

1 5 2 1 *cres* 1 2 1 *ff* *ped* *ff* *con fuoco a capricio.* 8^{va}

p *a tempo.* 8^{va}

loco.

p 8^{va} *loco.*

ff *ped* *ff* *ff* 8^{va}

Cantabile con dolcezza.

5. Var:

Piu lento.

tr tr tr tr
ped > sf > decres dim sf >

p espres con tenerezza. sf >

ritard Cadenza allegro.
dim molto. morendo. sf

Piu mosso .
6. Var: Finale. ff sf

p

espressivo e ritenuto un poco.

a tempo. simile.

loco. Piu presto Brillante.

loco. decrec marcato il basso.

ped decrec

loco. con grazia.

8^{va}

loco. raffen a tempo: 8^{va}

8^{va} m. g. m. d. m. d. m. g. m. g.

ped sempre

8^{va} loco.

stringendo e forte.

loco. Assai presto con leggerezza.

ped

8^{va} ped sempre ped

ped animato cres cen do

loco. Fine.

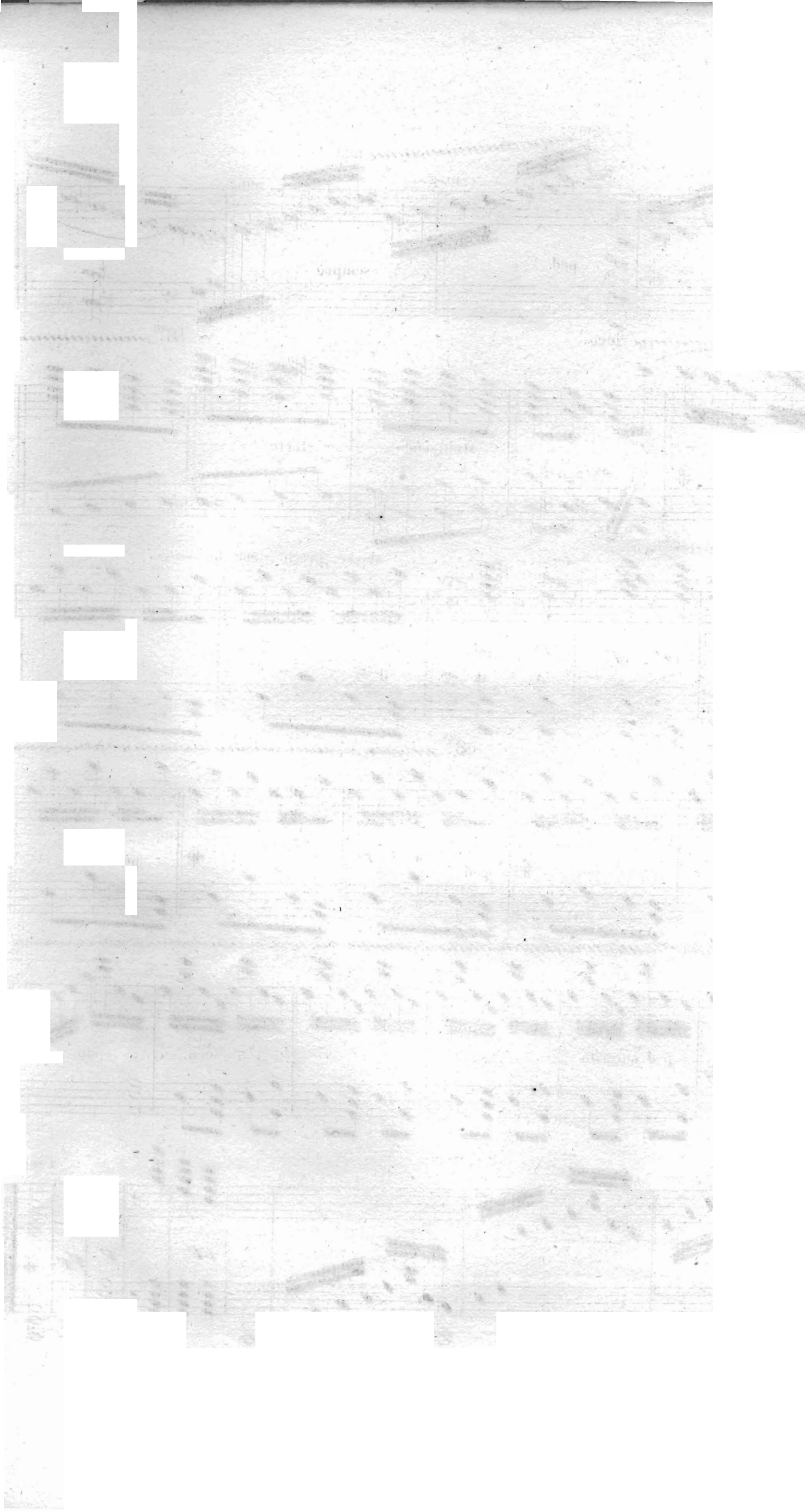

Violin

405890

Duo Brillant per Souvinski et Sauman Op. 13.

Adagio non troppo.

INTRODUZIONE.

espressivo.

dim

agitato cres cen do . *f* dolcissimo .

sf *pp*

riten *f* a tempo brillante.

Con sentimento ed agitato.

Segue il tema.

f marcato risoluto . ritard molto.

Allegretto grazioso molto espressivo.

TEMA.

Piu testo moderato e cantabile.

1^e Var.

2^e Var.

Tempo primo.

ritenuto un poco.

smorz

con fuoco

8^{va}
6
p

p riten: *tr*

pp *f* *tr* Cadenza.

5

8^{va}
con fuoco.

1^a Volta. 2^{da} Volta. 2^o Corde.
p *pp* perdendosi.

Allegro risoluto di bravura.
5^e Var. *p* *dim* *p*

f

2^{da} leggiero. 8^{va}

loco. *p* *p*

riten. a tempo.

p

marcato.

fieramente.

Commodamente.

4^e Var. *p*

p Cadenza a

p a tempo.

capriccio.

Cantabile con dolcezza.

5^e Var. *p*

piu lento.

espres

pp

p

diminuendo.

cres

diminuendo.

Allegro.

pp

p

cres

Con tenerezza.

6^e Var. Finale.

Piu mosso. 1

leggiere.

8^{va} *al loco.*

- 8^{va}**: Multiple instances of an octave trill ornament.
- tr**: Trill ornaments.
- riten**: Ritenuto (slowed down).
- a tempo**: Return to the original tempo.
- pp**: Pianissimo (very soft).
- p**: Piano (soft).
- f**: Forte (loud).
- pp pizz**: Pianissimo, pizzicato (plucked).
- 7**: A fermata or measure rest for seven measures.
- espressivo e ritenuto un poco, a tempo.**: Expressive and slightly slowed down, then return to tempo.
- cres**: Crescendo.
- cen**: Celerando (accelerando).
- do.**: Diminuendo (decrescendo).
- ff**: Fortissimo (very loud).
- Piu presto brillante.**: Much faster and more brilliant.
- loco.**: Locomotorio (running).

1 *con gusto.* *ff*

con gusto. *dim.*

cres *ff*

ff *dim.*

cres *cen*

8^{va} ~~~~~

do. *f*

assai presto. *f*

f

ff *f* *Fine*

8^{va} ~~~~~

130

