

Konzert für Oboe

Violine I

Joseph Haydn (Hob. VII g: C1)
Bearbeitung von Alexander Wunderer

Allegro spiritoso

Violine I

36 **1**
mf

41 *mf* *p*

44 *cresc.* **C** *f*

48

51

54

58 **D** *p*

64

68 *Ob. solo*

72 *p* **2**

Violine I

79

p

84

f E 1

90

p

97

f *p*

102

p

109

p

116

f 1

120

p

126

p

131

p

Violine I

137 *cresc.* **F** *f*

142 *p* *f*

147 *p*

151 *sf*

155 *sf sf sf*

159 **G** *f*

162

165

168 *tr*

173 *p*

Violine I

179 *f*

184 *p*

191 *f* *p*

199 *f p*

204 *f*

211 *p* *poco cresc.*

217 *H* *f* *cresc.*

224 *ff*

229 *p*

233 *p* *Ob. solo*

Violine I

237

p

242 I

ff *p*

247

p

253

f *p*

258

p *pp*

265

p

270

f *p*

276

p

283

p

289

f *p*

296

p

Violine I

304 1 K

310 *p* *f*

314 Kadenz Ob solo

317 *f*

Andante

p *p*

7

13 *p poco a poco cresc.*

18 *f cresc.* *ff* *p* *tr*

21 A *p*

27 *pp* *p*

Violine I

33

38

p poco a poco cresc. *f* *p* B

42

47

50

54

fp

57

fp *cresc.* 1

62

Ob. solo *p* C

67

75

p poco a poco cresc.

80

f cresc. *ff* *tr* *p*

Violine I

Allegretto

Rondo

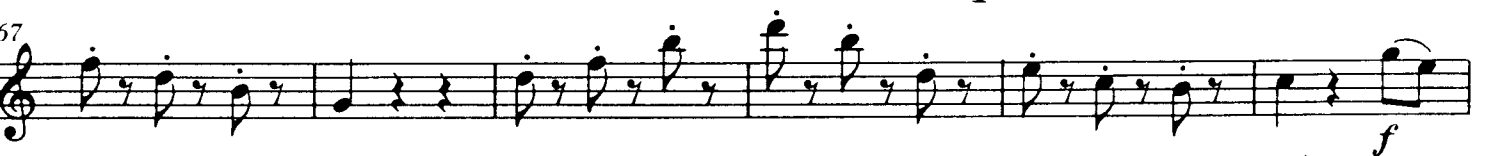
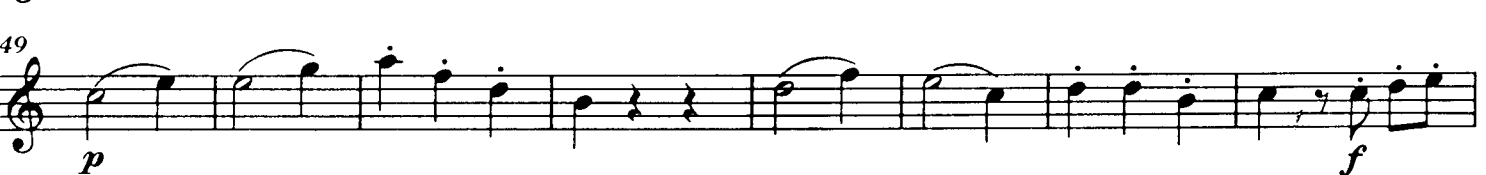

Violine I

80 Ob. solo

p

84

f

90

p C 1

99

108 Ob. solo

113

p 1 *f*

121

tr

126

tr D Minore *p*

133

140

147

f *tr* *p* E

153

cresc. *f* 1

Violine I

160

167

Ob. solo

173

177

184

191

Ob. solo

197

199

205

209
