

LES NATIONS

SONADES; et Suites de SIMPHONIES
EN TRIO.

*En quatre Livres Séparés; pour la Comodité
des Académies de Musique;
Et des Concerts particuliers.*

MONSIEUR COUPERIN.

*Organiste de la Chapelle du ROY; Ordinaire
de la Musique de la Chambre de sa MAJESTÉ,
pour le Clavecin &c.*

*Prix en blanc 10^{tt}
pour les quatre parties.*

A PARIS.

*L'AUTEUR au coin de la rue neuve des bons Enfants,
proche la place des Victoires.
Chés Lesieur Boivin à la Règle d'or, rue Saint Honoré,
vis-à-vis la rue des Bourdonnois.*

Avec Privilège du Roy.

1726.

Gravé par L. Bie.

LES NATIONS

Sonades, et Suites de Symphonies.

EN TRIO.

Par Monsieur Couperin.
Premier Ordre.

La
Francoise
Basse chifree

Tournés vite

Basse Chiffrée

The main musical score consists of ten staves of music. It begins with a treble clef, a key signature of one sharp (F#), and a 2/4 time signature. The tempo marking is **gayement*. The music is characterized by frequent triplets and sixteenth-note patterns. The first staff includes a **3* triplet marking. The second staff has a *3/2* marking. The third staff has a *7/3* marking. The fourth staff has a *6/5* marking. The fifth staff has a **6* marking. The sixth staff has a *6/7* marking. The seventh staff has a *3/2* marking. The eighth staff has a *4/2* marking. The ninth staff has a *3/2* marking. The tenth staff has a *6/7* marking. The tempo marking **gravement* appears at the end of the sixth staff. The tempo marking **Vivement* appears at the beginning of the eighth staff. The score concludes with a double bar line and a repeat sign.

The *Air* section consists of two staves of music. It begins with a treble clef, a key signature of one sharp (F#), and a 2/4 time signature. The tempo marking is **gracieusement*. The music is characterized by a slower, more graceful feel, with frequent triplets and sixteenth-note patterns. The first staff includes a **3* triplet marking. The second staff has a *6/5* marking. The tempo marking **gayement* appears at the end of the second staff. The score concludes with a double bar line and a repeat sign.

Basse Chiffrée

Allemande

Fourth system of the 'Allemande' section, continuing the melodic and rhythmic development. It includes fingerings and dynamics like *f* and *mf*.

Fifth system of the 'Allemande' section, concluding the piece with a final cadence. It includes fingerings and dynamics like *f* and *mf*.

fin.

Basse chiffrée

Premiere Courante

Seconde Courante

Sarabande

On ne joue que la petite reprise.

Gigue

Basse chiffrée

3 5 6 *3 5 3 6 6 *3 6 5

* *gayement*

*3 6 *6 *3 *3 *3 6 *6 *3 *3 *3

reprise

* 6 6 *3 5 5 *3

doux

*3 *3 *3 *3 6 5 6 *3

doux

* 6 6 *6 5 6 6 6 *3

doux

*Tournés pour la chaconne,
ou Passacaille*

Basse chiffrée

Passacaille

Basse chiffrée

Gavotte

Menuet

Fin du premier ordre de
Trios.

Second Ordre

Basse chiffrée

L'Espagnole

- Staff 2:** Continues the piece with more chord numbers and the instruction "tres lentem^t".
- Staff 4:** Marked "vivement", indicating a change in tempo.
- Staff 5:** Continues with complex rhythmic patterns and chord numbers.
- Staff 6:** Further development of the piece with various chord numbers.
- Staff 8:** Continues with chord numbers and rests.

Basse chiffrée

Basse chiffrée

*badinage p. le Clavecin.
Si l'on veut*

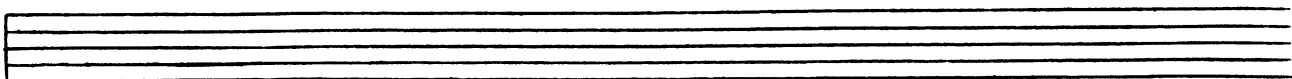

Basse chiffrée

Allemande

gracieulement

reprise

f. petite reprise Rxx P.R. *f.* fin

Courante

noblement

reprise

Seconde Courante

un peu plus vivement

reprise

Basse chiffrée

Sarabande

gravement

reprise

Gigue
Lourée

moderement

reprise

Gavotte

Rondeau

Basse chifrée

affectueusement

fin 1^{er} Couplet

R... 2^e couplet

R xx

fin. 3^e couplet

Rondeau jusqu'au mot fin

Bourée

gayement

reprise

Basse, du Double de la Bourée précédente.

reprise

Basse chiffrée

Passacaille

Noblement, et marqué

Vivement et fort

Basse chiffrée

*Fin du Second Ordre
de Trios.*

Troisième Ordre

Basse chiffrée

L'Imperiale

Barse chifrée

Gravement, et marque

légèrement

rondement

Basse chyrée

16 6 6- ♯4 6- ♯4 6 6[♯] b[♯] ♯4 6 7 6 *3 4 b[♯] 7 ♯4

Vivement

6- ♯4 6 6 4 4 6 7 6 *3 6[♯] 2 *3 7 6 6- *3 *3 6 6- ♯4 6 6- b[♯] b[♯] *

b7 6 6 6 6- b[♯] 6 6 5 4 6- 6- b[♯] b[♯] *

43 6 43 6- *3 6- *3 6- *3 *3 6 7 *3 6 4 *3 6 7 4 *

6 *6 6- 7- 6- 7- 6- *3 7 5 *3 - b[♯] 6 6 6- ♯4 43 b[♯]

*5 6- 7 *3 b[♯] b[♯] b7- 6- 7- 6- *3 2 5 4 *3 2 b[♯] 6 4 6- ♯4 b[♯] 6-

5 ♯ b[♯] 2 b[♯] b7 7 7 7 *3 6 7 6 *3 - b[♯] 6 *6

5 b[♯] - b7 - 6- 7- 6- 7 *3 5 b[♯] b7 7 7 7 *3

*6 6 ♯ *3 - b[♯] 6 *6 *3 - *3 6 4

6 *6 *3 -

Four empty musical staves are provided at the bottom of the page, consisting of five-line systems.

Basse chiffrée

Allemande

Courante

Five empty musical staves at the bottom of the page, provided for practice or additional notation.

Basse chiffrée

Seconde Courante plus marquée

Sarabande

Bourée

Four empty musical staves at the bottom of the page, intended for additional notation or practice.

Basse chifree.

Gigue

d'une légèreté modérée

Reprise

The Gigue section consists of three staves of music. The first staff begins with a treble clef, a key signature of one sharp (F#), and a 6/8 time signature. The music is written in a single line with a bass clef. It features a variety of rhythmic values including eighth and sixteenth notes, and rests. Fingerings are indicated by numbers 1-5 above or below notes. Ornaments are marked with an asterisk (*). The tempo/style is indicated as 'd'une légèreté modérée'. A repeat sign is present in the second staff, followed by the word 'Reprise'. The piece concludes with a double bar line.

Rondeau

Gayément

fin. 1. Couplet

R... 2^e Couplet

R. 2^e fin 3^e Couplet

Rondeau jusqu'au mot fin

The Rondeau section consists of six staves of music. It begins with a treble clef, a key signature of one sharp (F#), and a 2/4 time signature. The music is written in a single line with a bass clef. It features a variety of rhythmic values including eighth and sixteenth notes, and rests. Fingerings are indicated by numbers 1-5 above or below notes. Ornaments are marked with an asterisk (*). The tempo/style is indicated as 'Gayément'. The piece is structured as a Rondeau with three couplets. The first couplet ends with 'fin. 1. Couplet', the second with 'R... 2^e Couplet', and the third with 'R. 2^e fin 3^e Couplet'. The piece concludes with 'Rondeau jusqu'au mot fin'.

Basse chiffrée

Chaconne

Basse chiffrée

The main musical score for 'Basse chiffrée' consists of ten staves of music. It begins with a treble clef and a 3/4 time signature. The notation includes various chords and fingerings, such as 2-6, 2-b3, 6, 6 7 6, 4 4 *6, 6 5, *3, *3 7 4, *3, 4, 6, b3 *3, 6 *6, 4 6, 2-6, 2-, 2- f, 4-6 *6, 7, 4-6 *6, 3 4-3, 6-6, 0 7, 6-6, 6, 3 4 3, 6 7, 3 4 f 6 7, *6 *3, 4 *6, 6, 5, *3, 7, 6, 3 6 3, 4, 6, 6, 4, 6, 7 4 7, 7 4, 7, 3 6 7, 4, 7, 6, 7 7, 7 7, and 6. The piece concludes with a double bar line.

doux

Menuet

* Reprise

Fin

Quatrième Ordre

Basse chiffrée

La Piémontoise

Basse chiffrée

6 7 *8 4 6 7 6 6 *6 25

* Vivement, et marqué

lentement

* gracieusement

Air

fort doux

Basse chiffrée

Staff 1: Bass tablature with notes and fret numbers (e.g., 7, b6, 4, 3, 7, 6, 7, 6, *3, #, 6, 4, *3, 6, 5). Includes markings for 'Gravement et marqué'.

Staff 2: Bass tablature with notes and fret numbers (e.g., *3, 6, b3, 4, 7, 4*3, 2, 5). Includes markings for 'Legerement'.

Staff 3: Bass tablature with notes and fret numbers (e.g., *3, b3, b3, *3, 6, 6, *3, #, *3).

Staff 4: Bass tablature with notes and fret numbers (e.g., *3, b3, 6, #, b3, *3, b3, b3, *3, #, *3).

Staff 5: Bass tablature with notes and fret numbers (e.g., 6, #, *3, 6, b3, *3, b3, 8, *3, b3, b7, 7, 7).

Staff 6: Bass tablature with notes and fret numbers (e.g., 6, 7, b3, 6, b3, 6, 6, 6).

Staff 7: Bass tablature with notes and fret numbers (e.g., 2, b3, b3, b3, *3, b3, b3, #3, b3, *3, 6, 7, 7, 7).

Staff 8: Bass tablature with notes and fret numbers (e.g., 5, 6, *3, 7, 6, 7, *3).

Empty musical staves for practice or additional notation.

Basse chiffrée

Allemande

fin

Courante

Tournés pour la seconde Courante.

Basse chiffrée

Seconde Courante

** un peu plus gaiement*

reprise

Sarabande

** tendrement*

reprise

Rondeau

Basse chiffrée 7 6-
4-43- 4-3- 3

gayement

fin

R...

R... fin.

Rondeau.

Four empty musical staves at the bottom of the page.

30.

Basse chiffrée

Gigue

afectueux-ment, quoy-que Légerement.

Fin

Du premier Livre de Trios.

Privilege General

Louis Par la Grace de Dieu, Roy de France et de Navarre: a nos amez et feux Conseillers, les Gens tenant nos Cours de Parlement, Maîtres des Requestes ordinaires de notre Hôtel, Grand Conseil, Prévot de Paris, Baillifs, Sénéchaux, leurs Lieutenans Civils, et autres nos justiciers qu'il appartiendra, Salut François Couperin Compositeur Organiste de notre Chapelle et cy-devant Maître de Clavecin de notre tres Cher et bien aimé petit fils le d'Auphin Duc de Bourgogne nous a fait tres humblement représenter qu'il desireroit donner au Public plusieurs pièces de Musique de sa Composition s'il nous plairoit de luy accorder nos lettres de Privilèges sur ce necessaires. A Ces Causes, nous luy avons permis, et permettons par ces presentes de faire graver et imprimer par tels graveurs et imprimeurs que bon luy semblera toutes les pièces de Musique de sa composition tant pour la Vocale que pour l'Instrumentalle Conjointement ou Separément en telle forme, et marge, Caractere, et partition, qu'il jugera a propos, jceux vendre par luy, ou par autre dans toute l'étendue de notre Royaume, pays, terres ou Seigneuries de notre Obeissance, pendant le tems et espace de Vingt Années Consecutives a compter du jour de la date des presentes. Faisons deffense a tous Libraires, Imprimeurs, Graveurs, et autres personnes, de quelque qualité, et condition qu'ils soient, en quelque lieu de notre Royaume que ce soit de graver, imprimer, faire graver, ou faire imprimer, vendre, ny debiter, ny contre-faire les dites Pièces de Musique, en tout ny en partie, sous quelque pretexte que ce soit, mesme d'impression étrangere, et autrement, sans le Consentement par escrit de l'exposant ou de ses ayans cause, sous peine de Confiscation des planches et des Exemplaires contrefaits, et trois mille Livres d'amende contre chascun des contrevenans, applicable un tiers a l'Hospital general de notre bonne Ville de Paris, un tiers a l'exposant et l'autre tiers au Denonciateur, et de tous depens, dommages, et interests. a la Charge que ces presentes seront enregistrees es Registres de la Communauté des Imprimeurs et Libraires de Paris dans trois mois de ce jour, que la gravure, et impression des dites pièces de Musique sera faite dans notre Royaume, et non ailleurs, et ce en bon papier, et beaux Caracteres conformément aux reglemens de la Librairie, et qu'avant de les exposer en vente, il en sera mis deux Exemplaires en notre Bibliothèque publique, un autre dans le Cabinet des Livres de notre Chasteau du Louvre, et un en celle de notre cher et feal Chevalier Chancelier de France le sieur Phelipeaux Comte de Pontchartrain Commandeur de nos Ordres, le tout a peine de nullité des presentes, du contenu des-quelles, Vous Mandons et enjoignons de faire jouir l'exposant plainement et paisiblement sans souffrir qu'il luy soit fait aucun trouble ou empeschement, Voulons que la Copie des presentes qui sera imprimée au communement ou a la fin de chascun des dits Ouvrages, soit tenue pour daument Signifiée, et quaux coppies collationnées par l'un de nos amez et feux Conseillers Secretaires, foy soit ajoutée comme a l'original. Commandons au premier notre Huissier ou sergent de faire pour l'exécution des presentes, tous actes requis et necessaires sans autre permission et nonobstant clameur de Haro, Charte Normande, et lettres a ce contraires: Car Tel est notre plaisir. Donné a Versailles ce quatorzième jour de May l'an de grace mil sept cent treize Et de notre regne le Soixante onze.

Par le Roy en Son Conseil

Signé Lauthier avec Paraphe et Scellé

Registré sur le Registre N^o 3. de la Communauté des Libraires et Imprimeurs de Paris, Page 616. N^o 692. Conformément aux Reglemens, et notamment à l'Arrêt du 15 Aoust 1705. fait à Paris ce 7 Juin 1715. Signé L. Jofse, Syndic.

Les Exemplaires ont été fournis.

Gravé par L. Huc