

V. Symphonie

Contrabass

for String Orchestra

composer: L.v.Beethoven
arranged by: Tolga Karaca

Allegro con brio $\text{♩} = 108$

152

arco

166

180

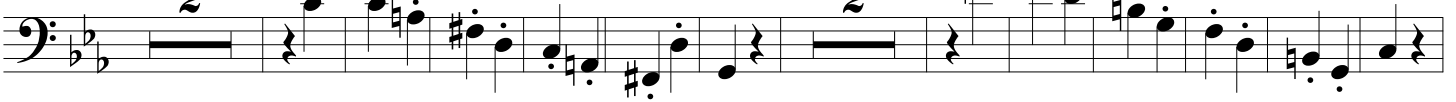

196

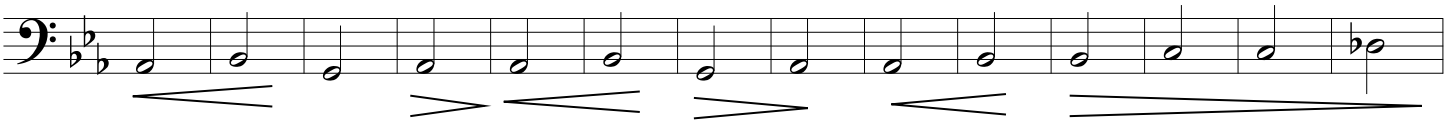

210

224

238

252

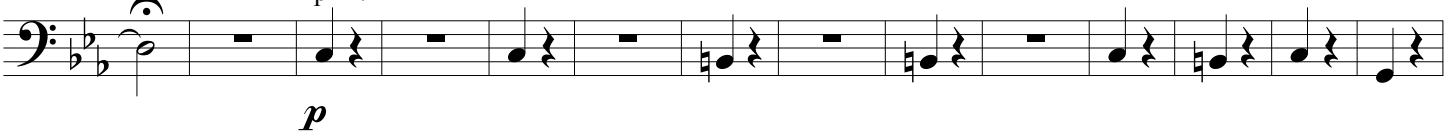

Adagio

266

266 *cresc.* *ff* *p* *cresc.* *f*

arco 3

282

282 *sf sf sf sf sf sf f*

296

296 *ff* *p*

6 2 2

317

317 2 2 2 *cresc.*

334

334 *ff*

348

348

362

362 *sf*

376

376 *sf sf sf ff* *sf*

3

392

414

428

443

457

474

495
