Madrigal

Tenor 1
Tr A T T B

23. Non vidde il mondo, sestina A la dolce
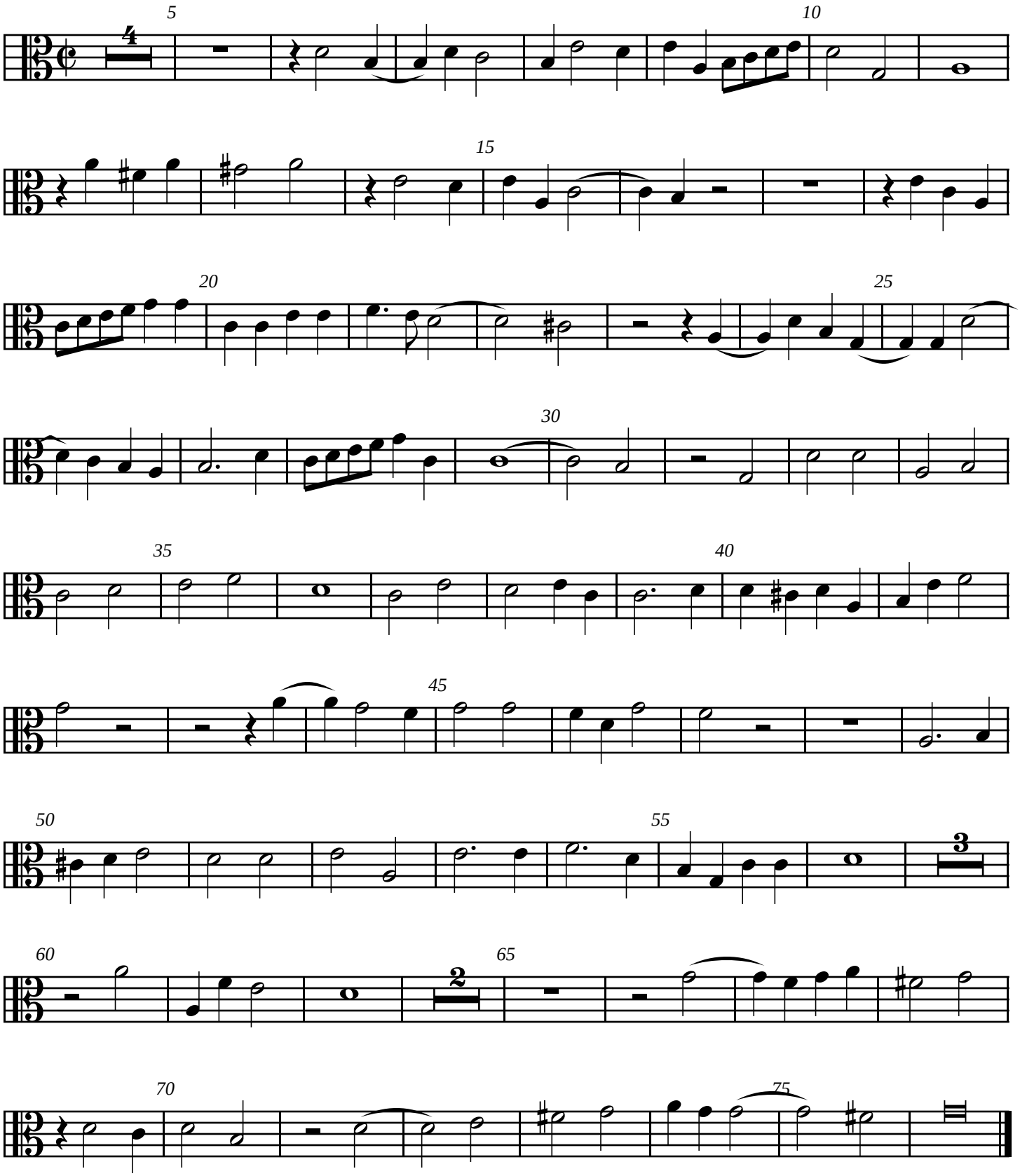
Alfonso Ferabosco I