Canto Primo

Canzon Terza

à 2 Canti

Girolamo Frescobaldi

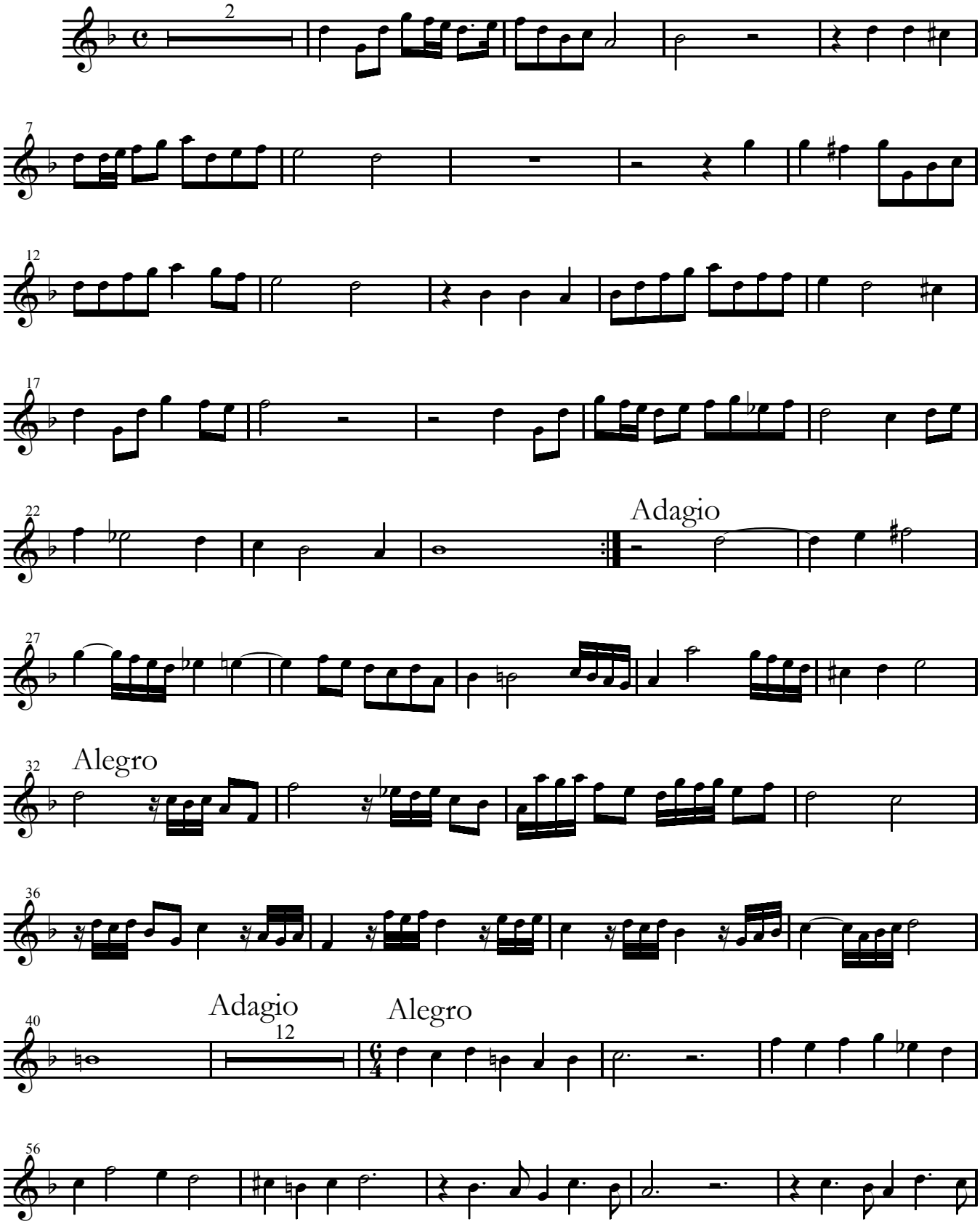

Edited by Andrea Friggi

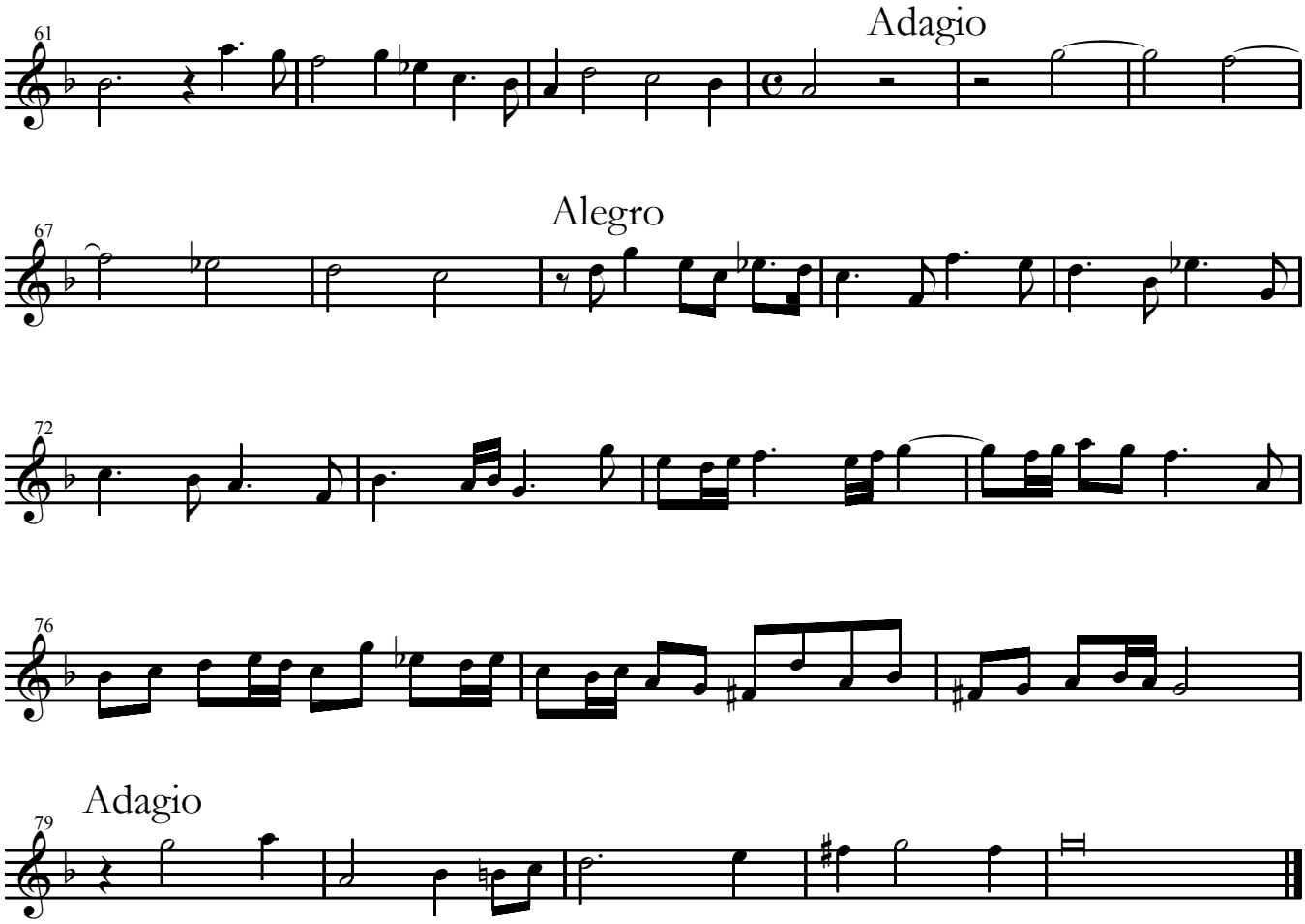
61
Adagio
67
Alegro
72
76
79
Adagio