Basso ad Organo

Canzon Prima

à 2 Bassi

Girolamo Frescobaldi

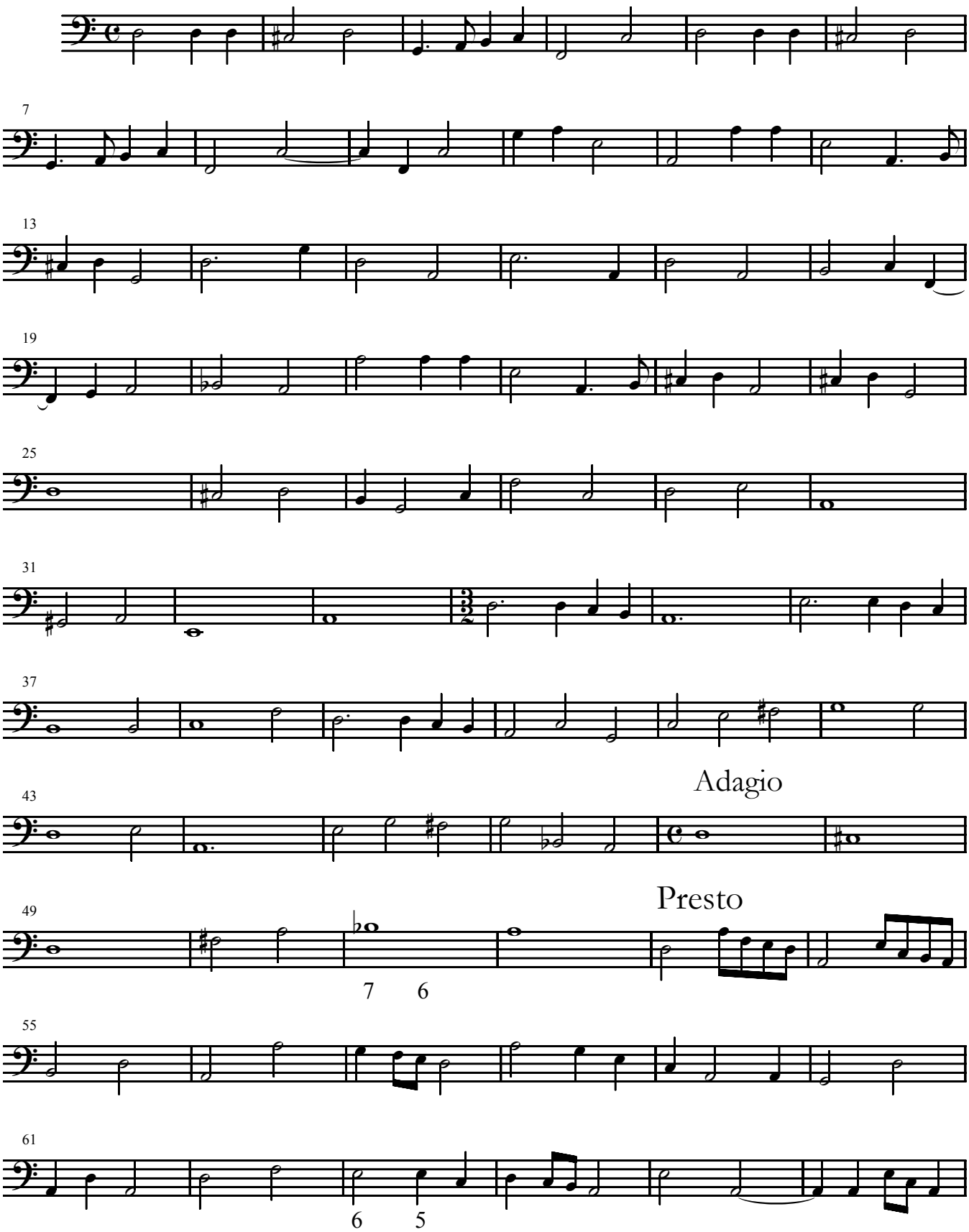

Edited by Andrea Friggi

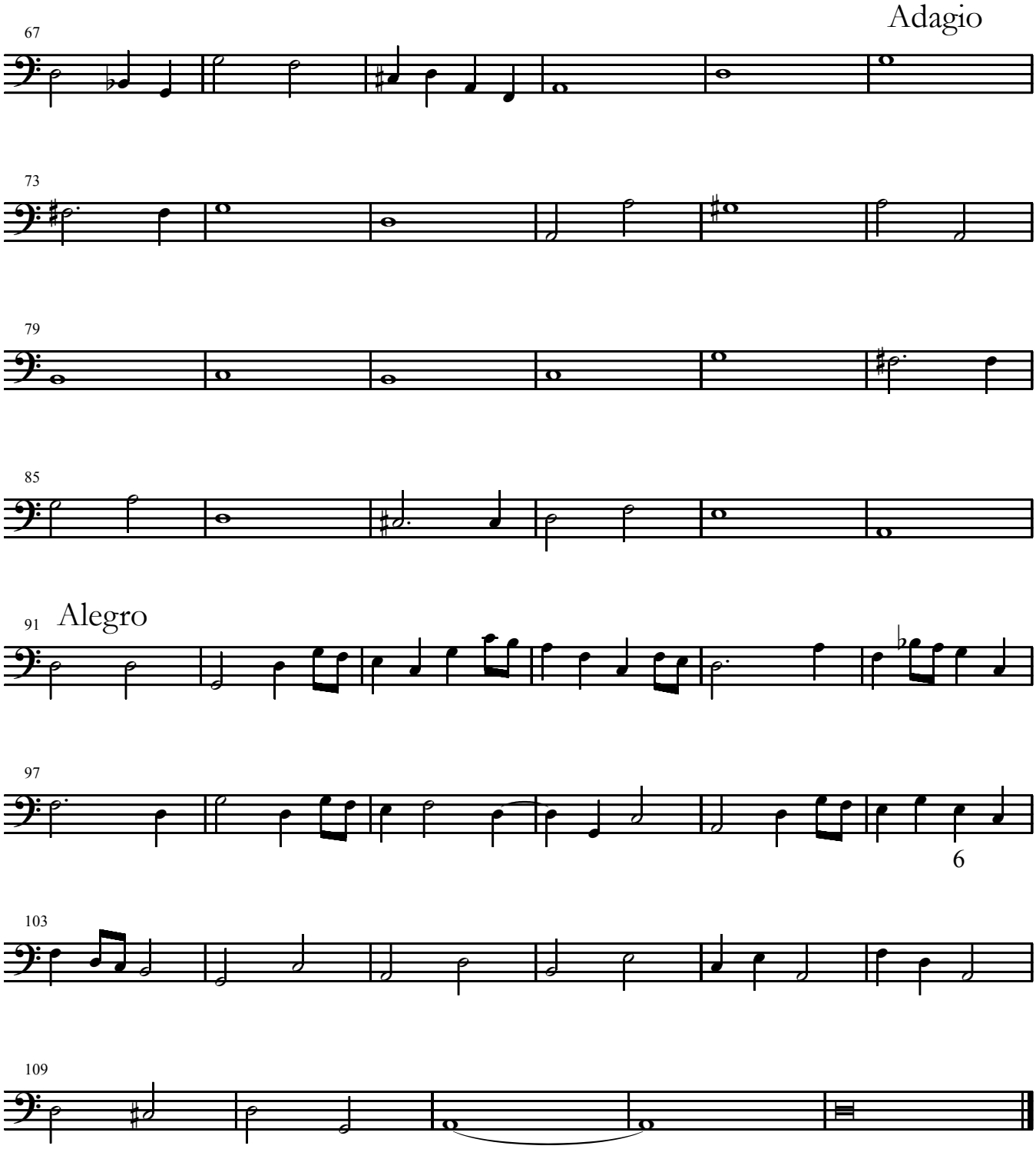
Adagio
67
73
79
85
Alegro
91
97
6
103
109