5056

SIX MORCEAUX

pour

Violon et Piano

par

JOACHIM RAFF

OP. 85

arrangés pour

Violoncelle et Piano

par

FR. HERMANN.

Complet *Pr: 2 Thlr: 5 Ngr.*
Mk. 6 50.

Separément:

№ 1	Marcia	*Pr: 17½ Ngr:*	*(Mk. 1. 75)*	№ 4	Scherzino	*Pr: 17½ Ngr:*	*(Mk. 1. 75)*
„ 2	Pastorale	*„ 12½ „*	*(„ 1. 25)*	„ 5	Canzona	*„ 10 „*	*(„ 1.)*
„ 3	Cavatina	*„ 10 „*	*(„ 1.)*	„ 6	Tarantella	*„ 17½ „*	*(„ 1. 75)*

Propriété de l'Editeur. Enregistré aux Archives de l'Union.

LEIPZIG, FR KISTNER.
(Médaille d'or de l'Empereur d'Autriche)

3899
3900 — 3905.

SCHERZINO.

J. Raff Op. 85. № 4.

VIOLINO.

Allegro.

Pianoforte.

Allegro.

mf

mf

f

p

f

dolce cantando

p

f

p

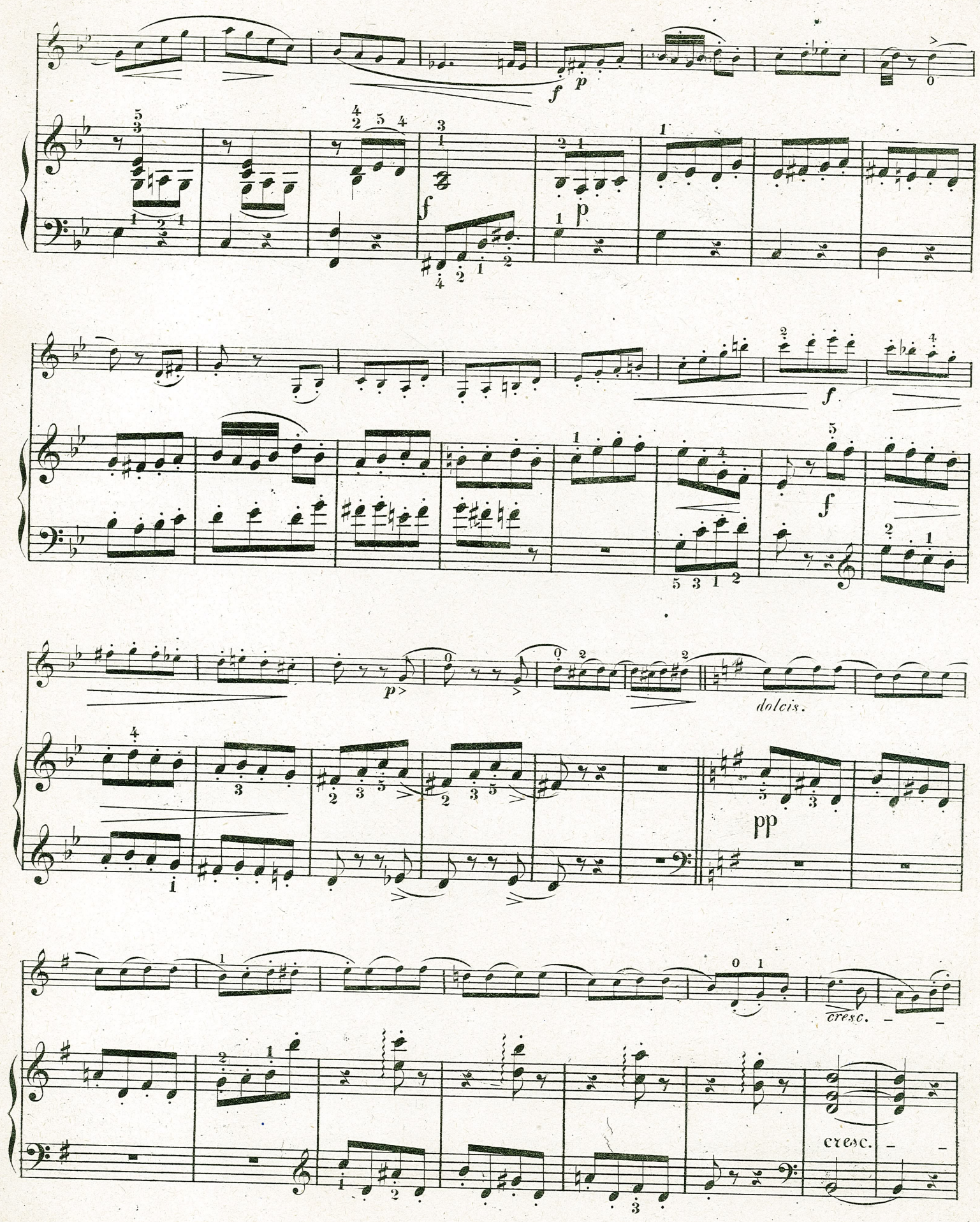
dolcis.
pp
cresc.
cresc.

poco f

smorz.

pp

poco f

p

pp

fp

f

pp

sf *pp*

fz

p

Ped.

p

dolce cantando

p

p

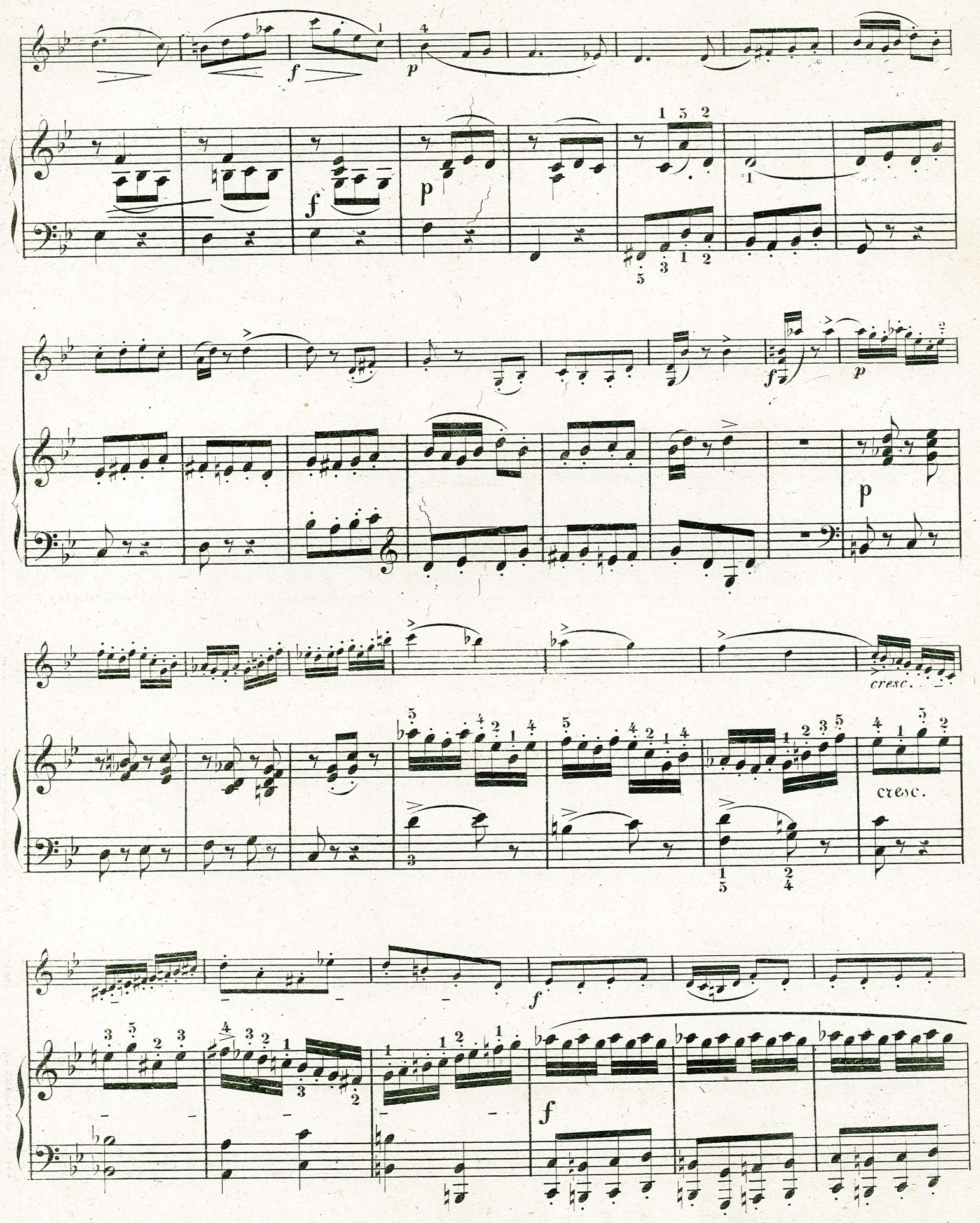
cresc.
cresc.

p

p

pp

pp

pp

Pizz.

5056

SCHERZINO.

VIOLONCELLO.

J. Raff Op. 85. No. 4.

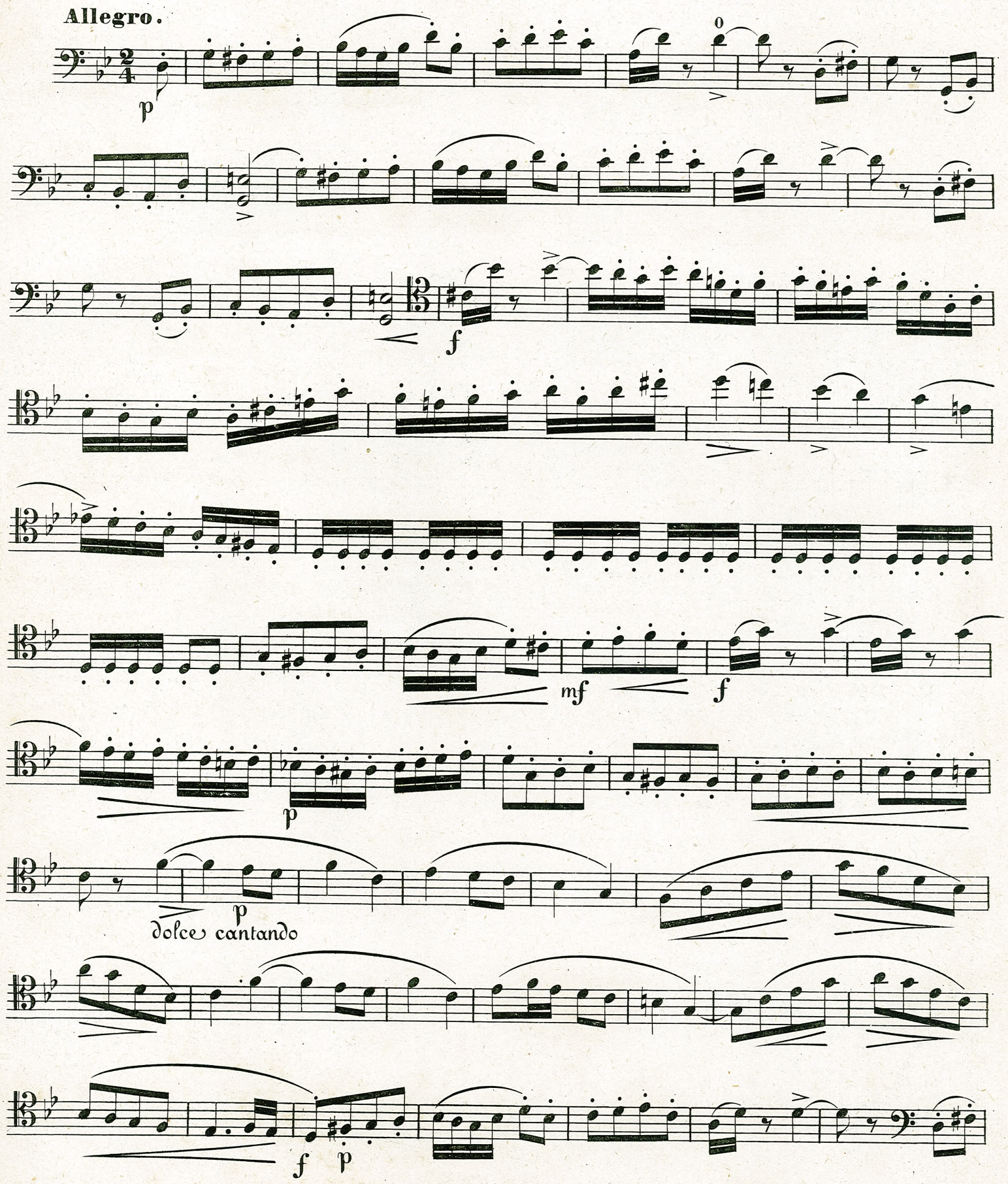

VIOLONCELLO.

f

p

dolce

cresc.

poco f

smorz.

pp

fp

sfpp

fz

dolce cantando

p

3899.3903.

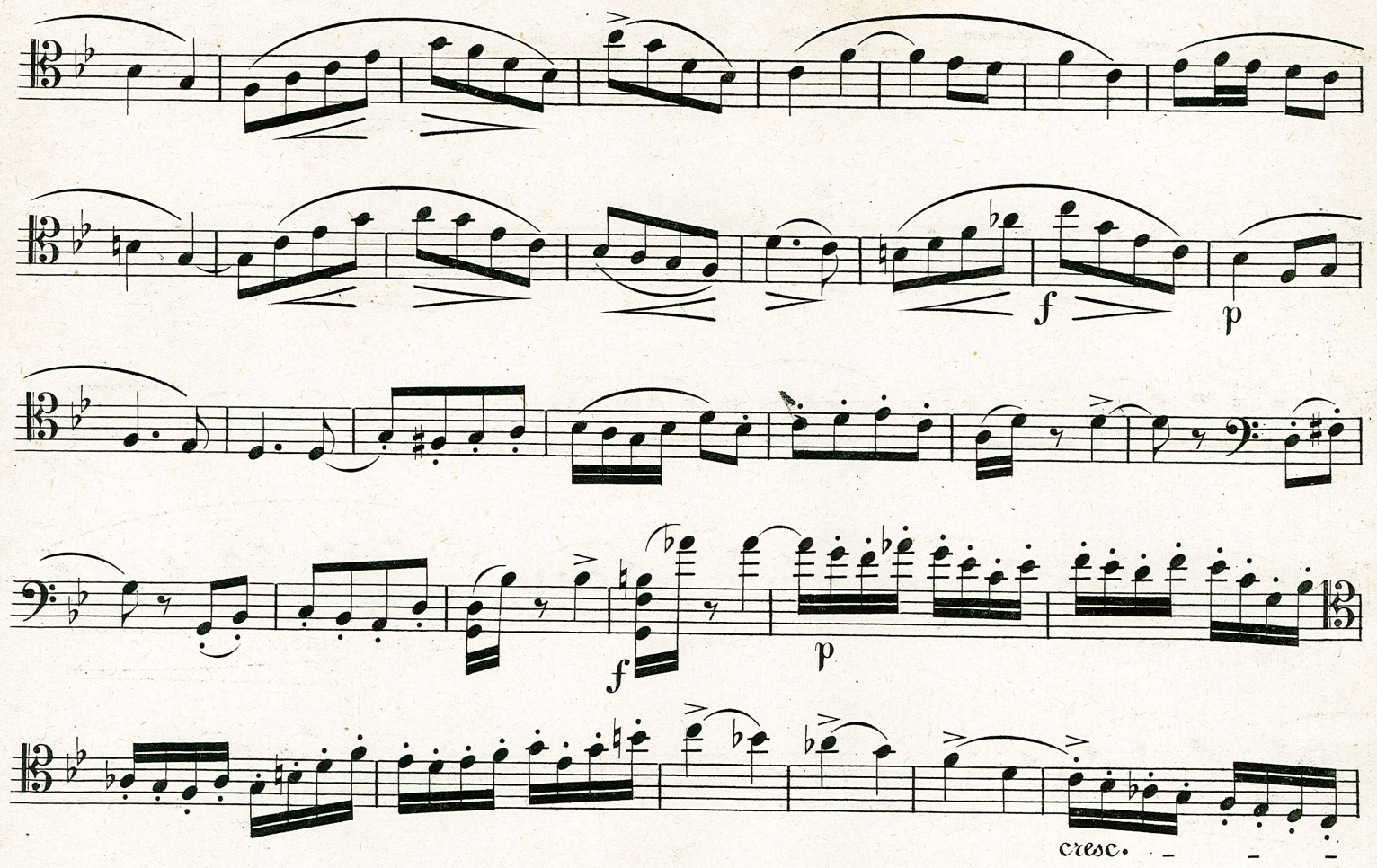
f
p
f
p
cresc.

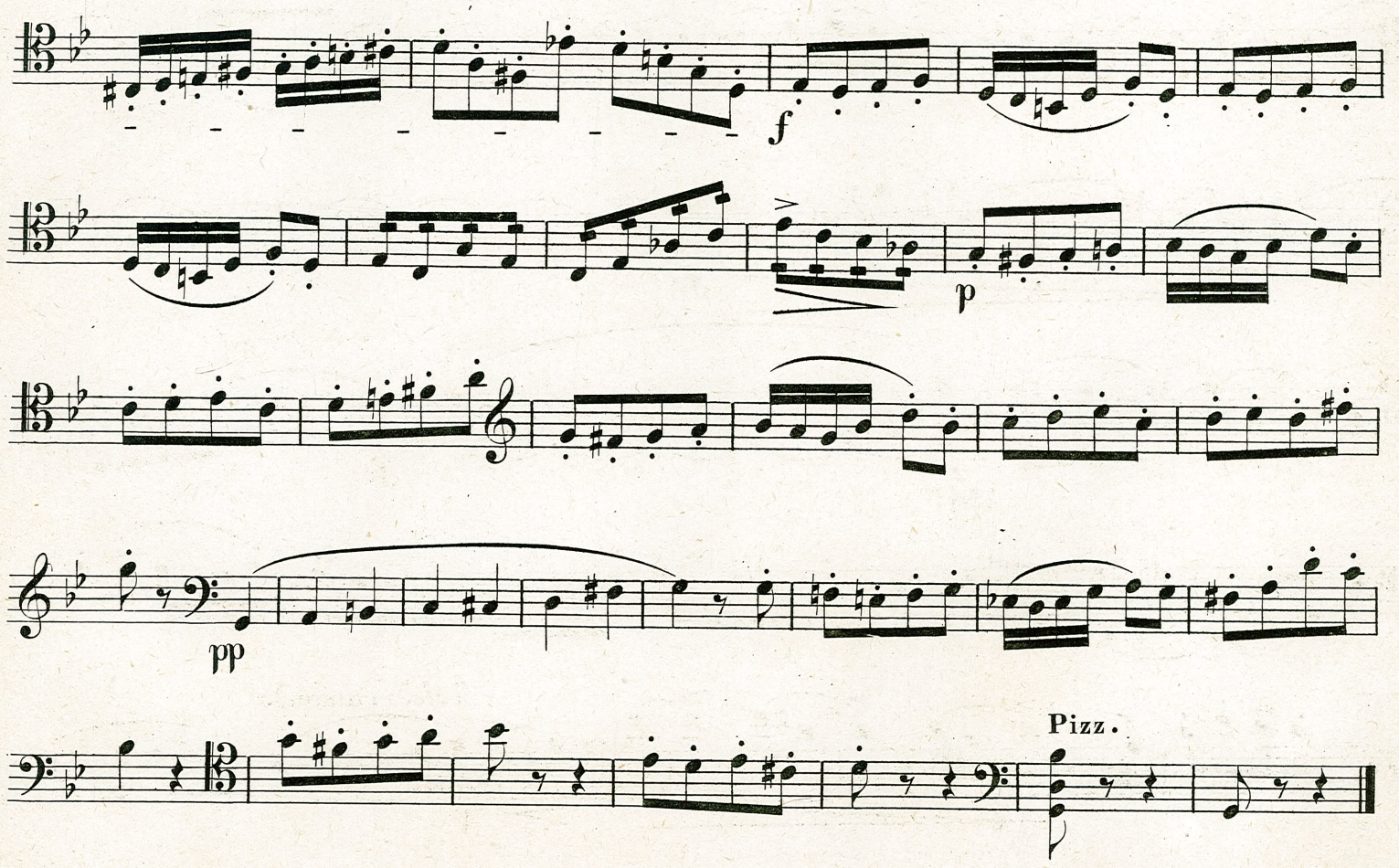
f
p
pp
Pizz.