Violin II

Symphony #13(IV) in F

4th movement(Glory be to God on High)(4'52")
(words:Charles Westly,1739)

Michel Rondeau
July 2nd-6th,2005

Allegro (♩ = circa 110)

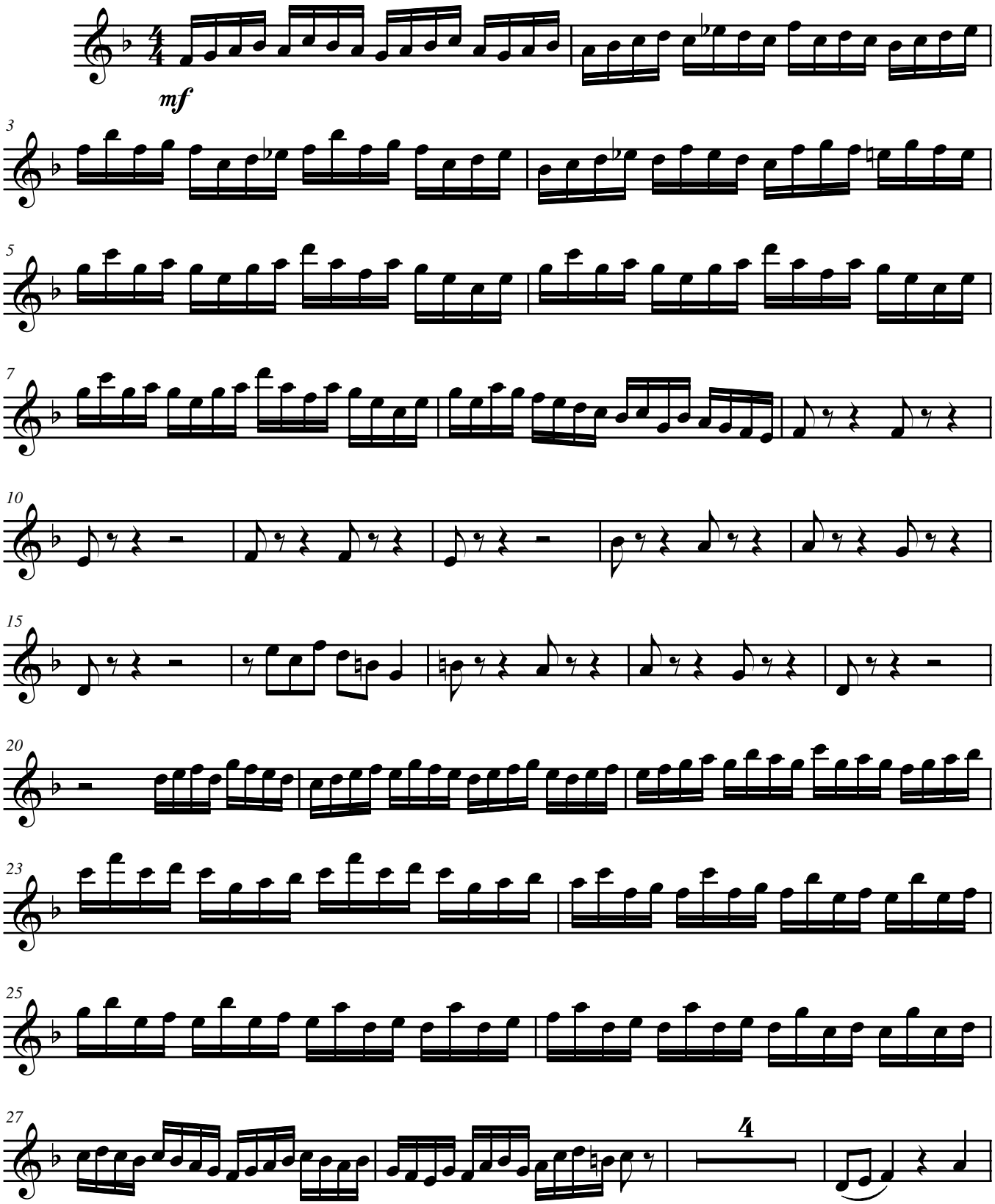

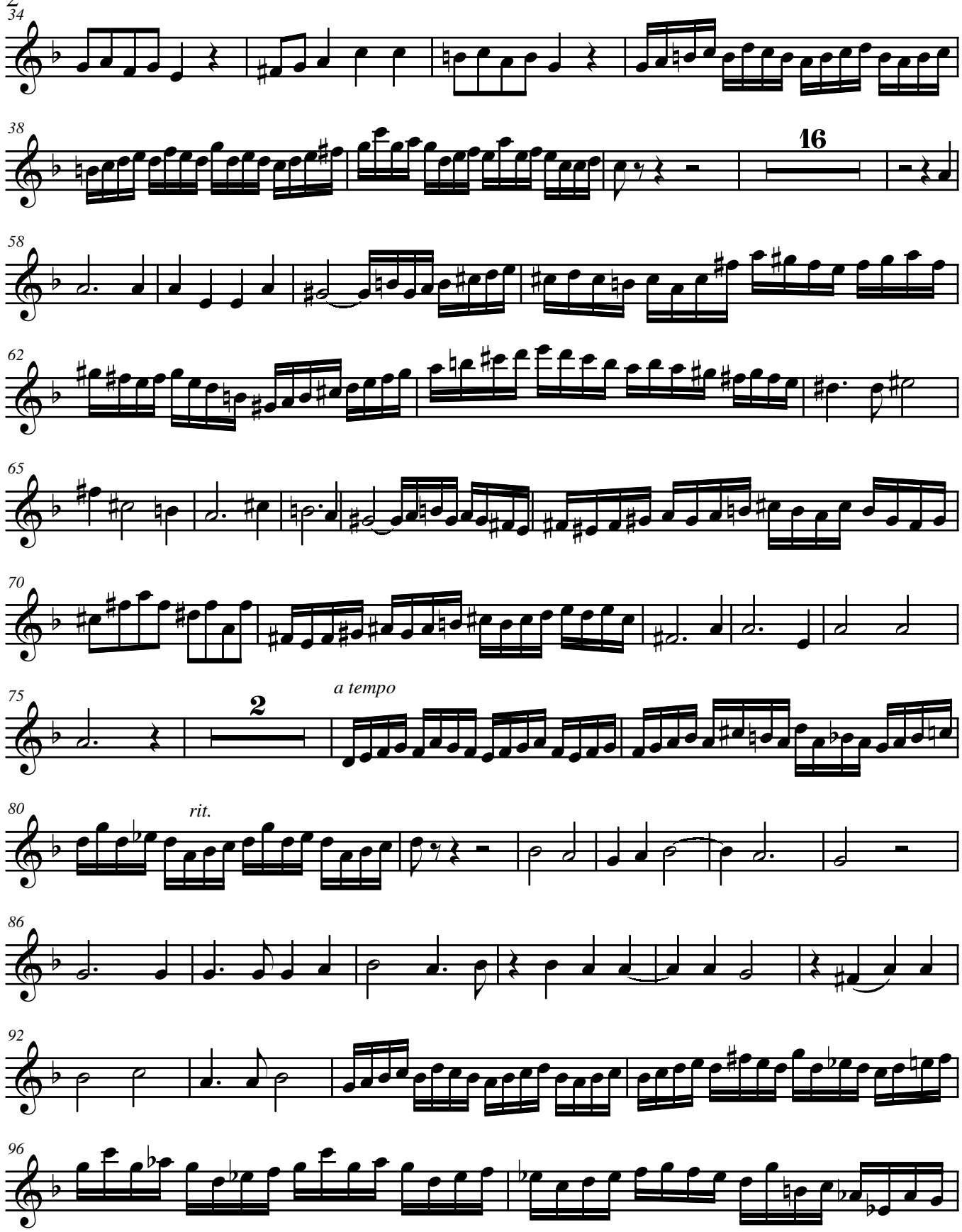
34
38
16
58
62
65
70
75
2
a tempo
80
rit.
86
92
96

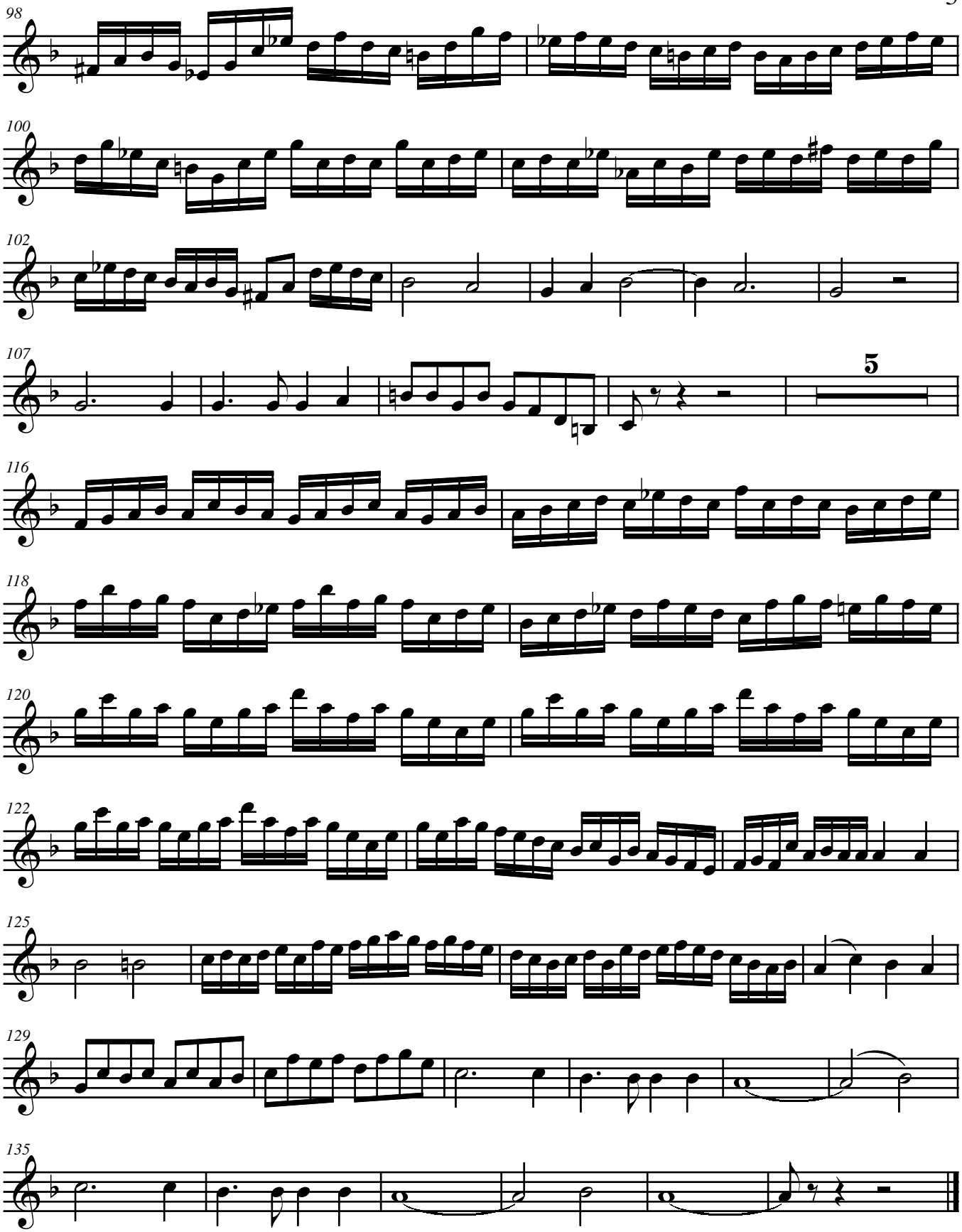
98
100
102
107
5
116
118
120
122
125
129
135