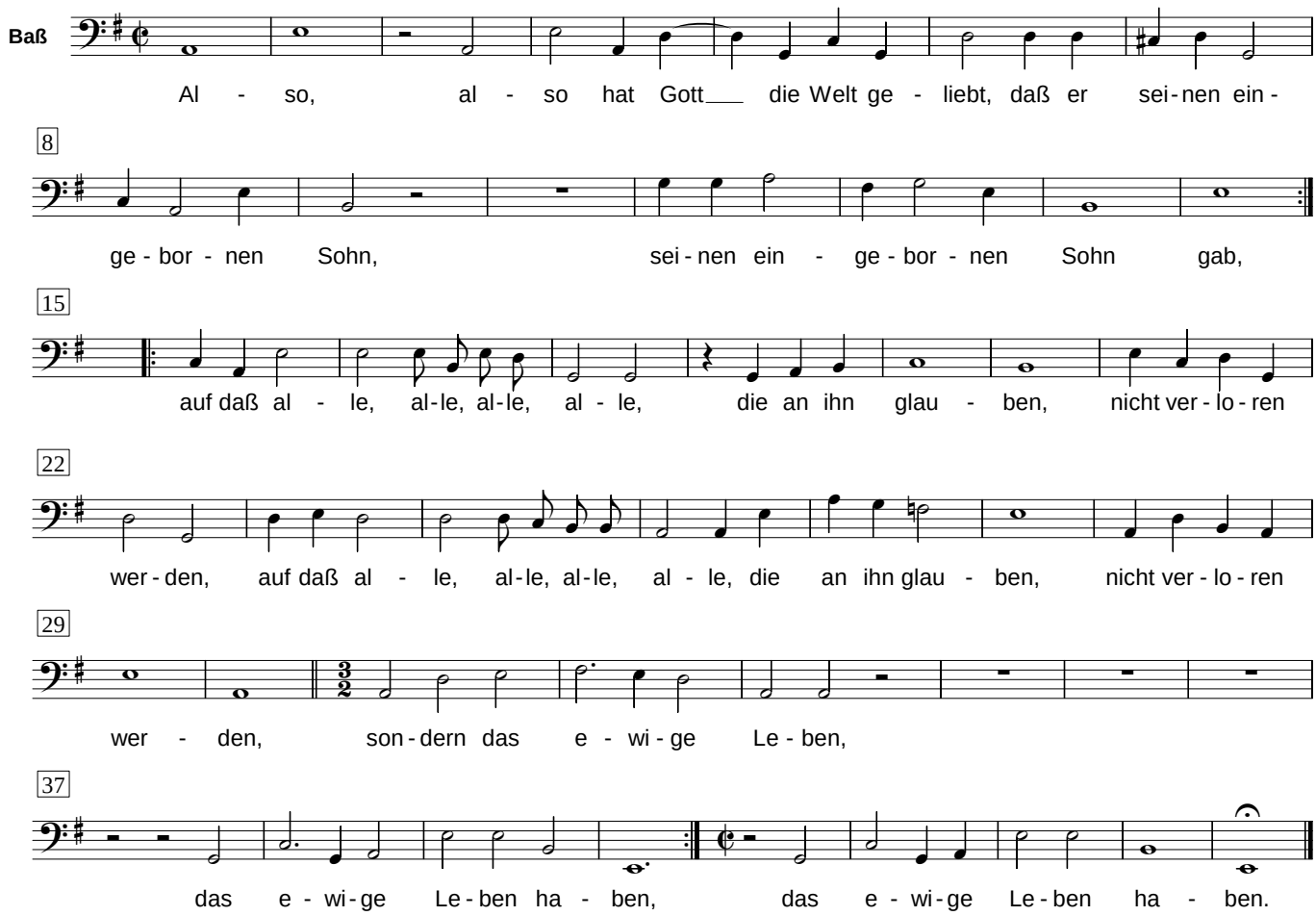12 Aria "Also hat Gott die Welt geliebt"