

Hautbois Primo

Johann Pfeiffer (1697 - 1761)

Ouverture

5

10

15

22

28

35

43

50

57

64

67

3

73

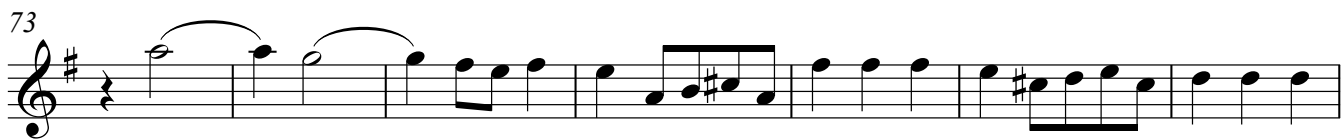

80

86

93

99

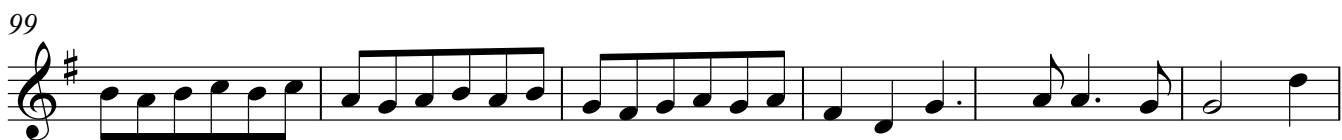

105

111

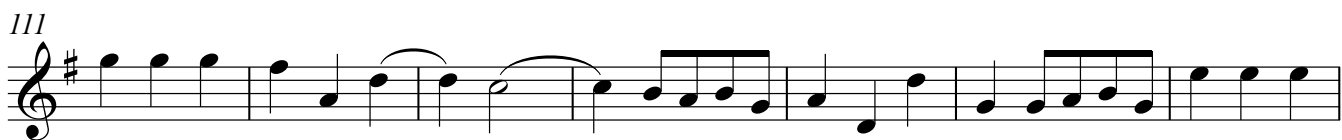

118

124

129

134

137

Cantabile

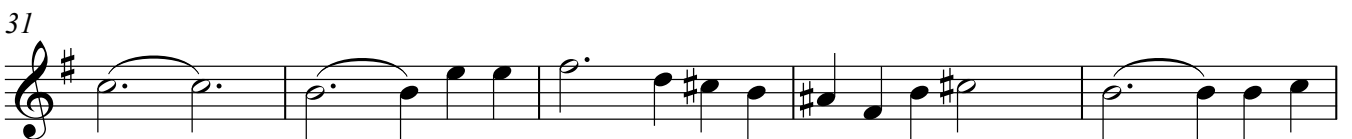
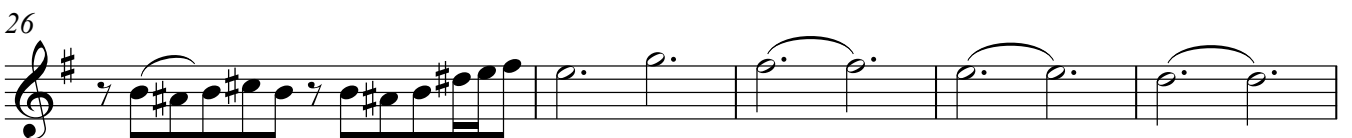
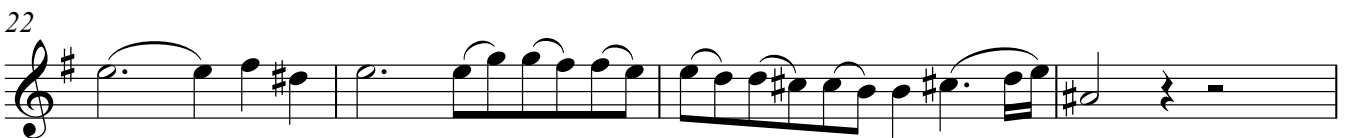
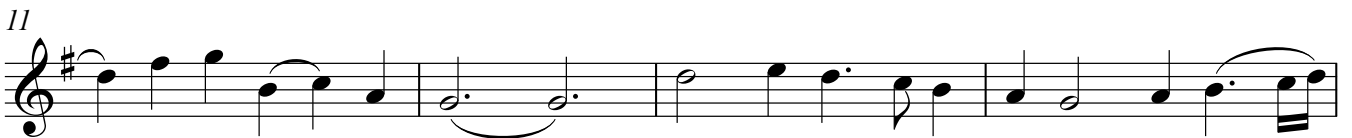
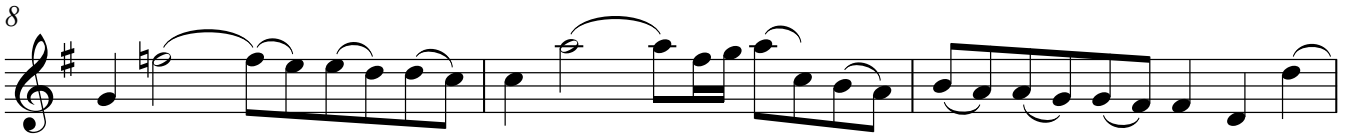

40

43

47

50

54

60

63

65

5

Allabreve

Hautbois Primo

6

7

12

20

27

33

40

47

55

61

68

74

Allegro

6

11

16

22

28

35

41

47

54

60

67

71

Menuet alternat

9

16

20

Trio

9

16

21
