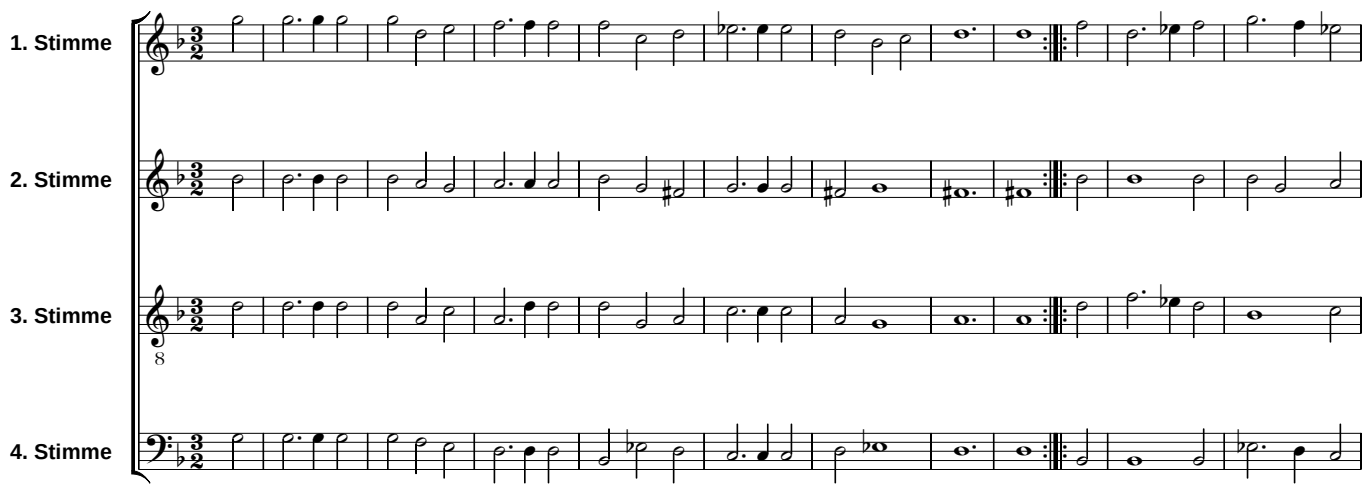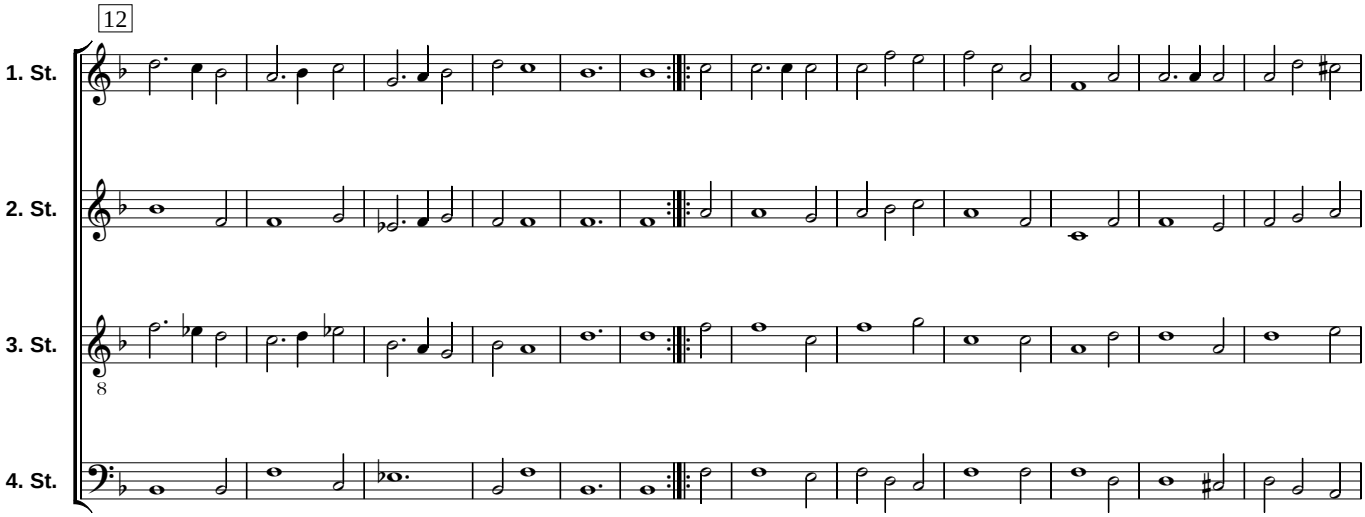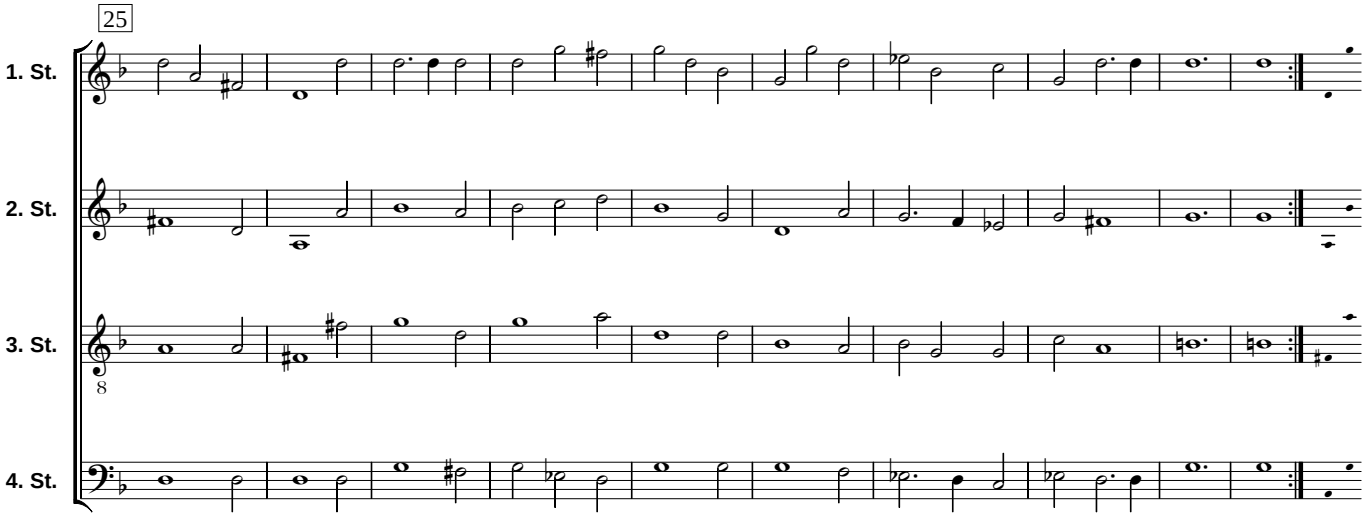Galliarda (1614) XXXV Melchior Franck (~1580 - 1639)