

Krumbacher Scherzo I

Gregor Peters-Rey

(1984, rev. 1989/2004)

op. 4a

Vivace

(07.04.1984)

Querflöte

5

9

13

16 (14.04.1984)

19 rit. a tempo

22

24

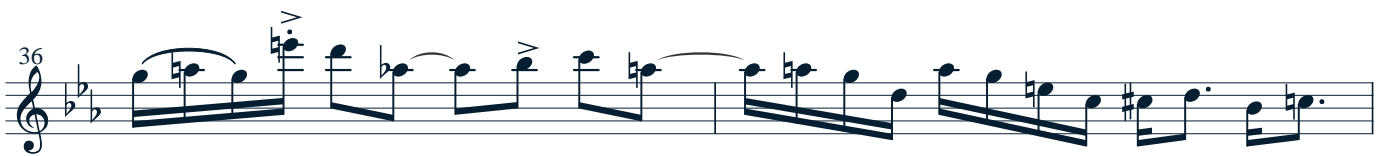
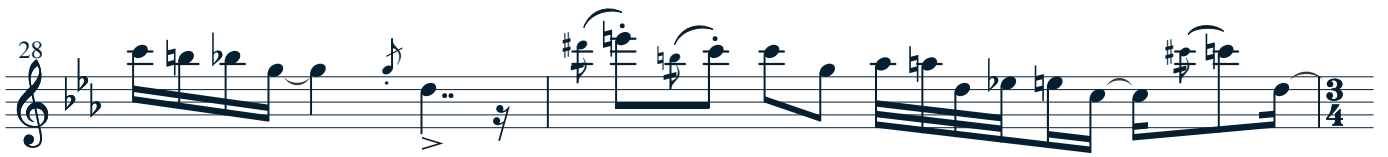

rit.

a tempo

Andante espressivo

(Ende Winter 1984)

animato un poco

50

54

meno mosso

57

Krumbacher Scherzo II

Beim Spiel von Scherzo I und II
attacca weiterspielen.

59

Vivace

23

28

32

36

40

meno mosso

42
