

Largo, e staccato

Basso Continuo 

6 Allegro

11

15

24

28

42

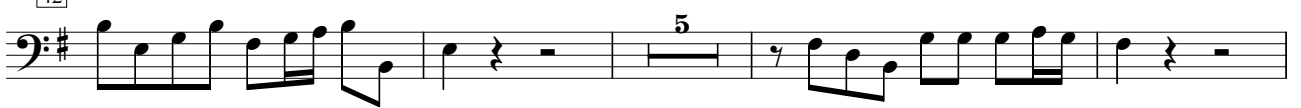

51

55

58

61

Basso Continuo

64

71

73

67

Basso Continuo

72

77

82

87

92

96

101

106

111

115

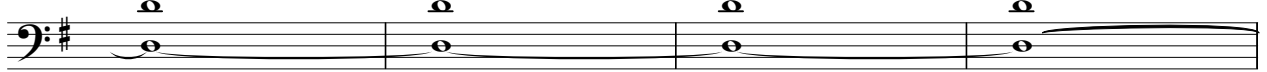

119

