Taille

Chaconne des Maures

Jean Baptiste Lully

du ballet Alcidiane (1650)

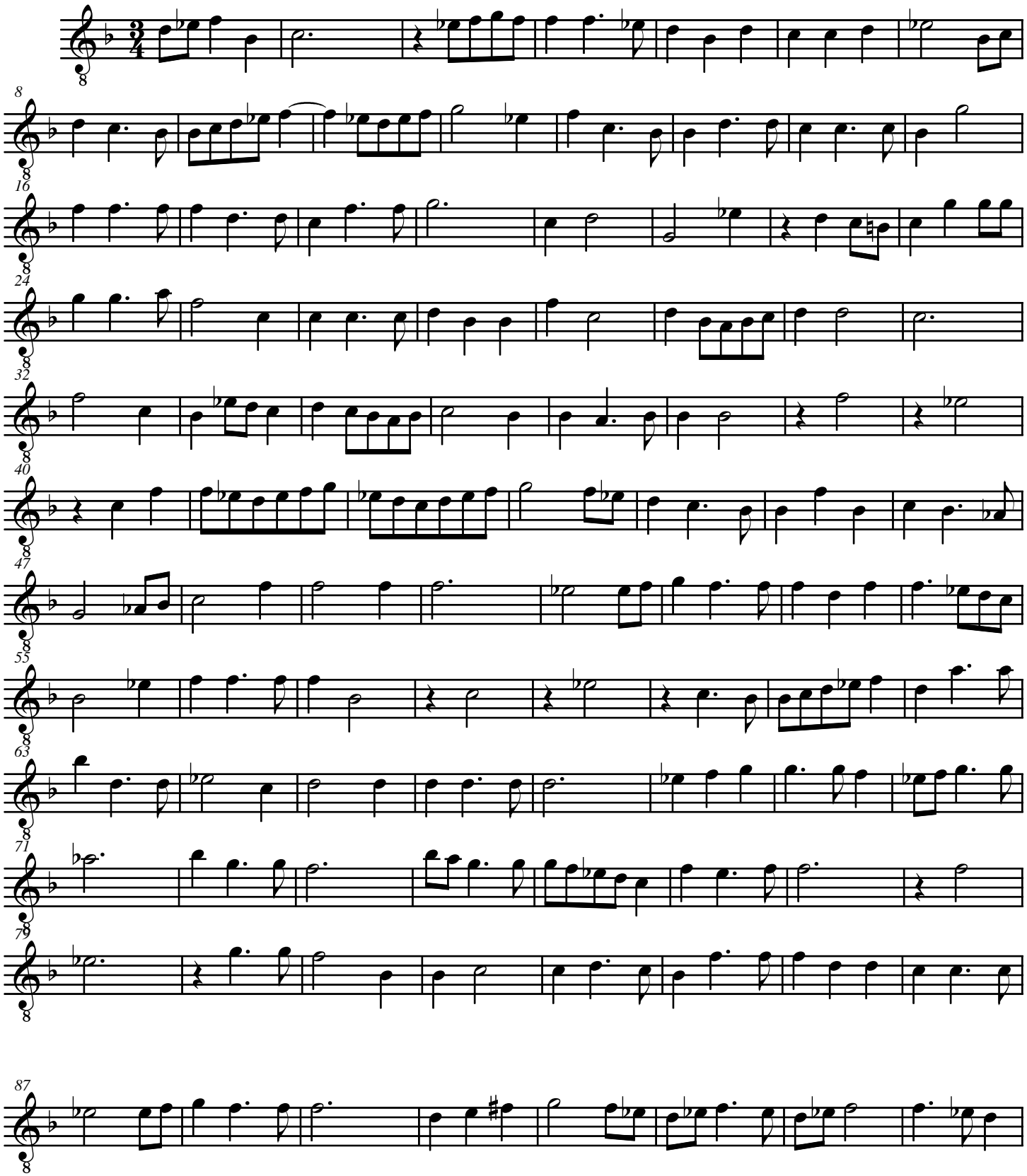

yann le gallic 2007
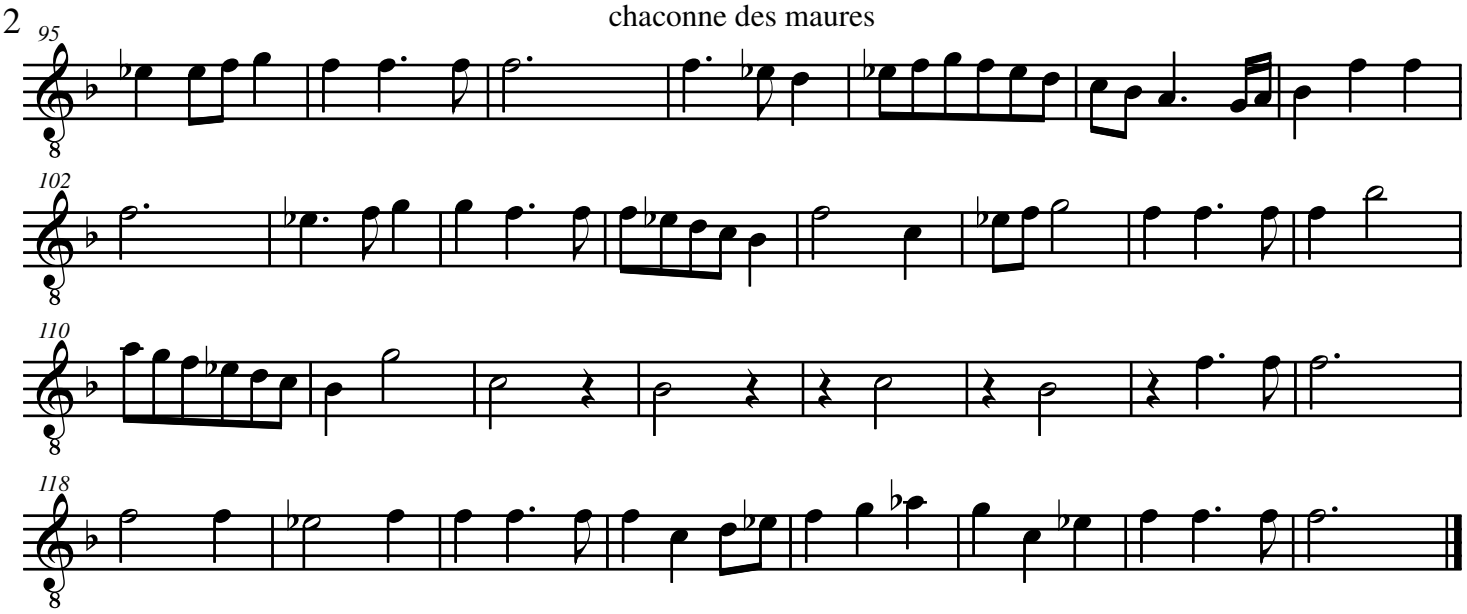
chaconne des maures