Agnus Dei

Le plain chant en Taille

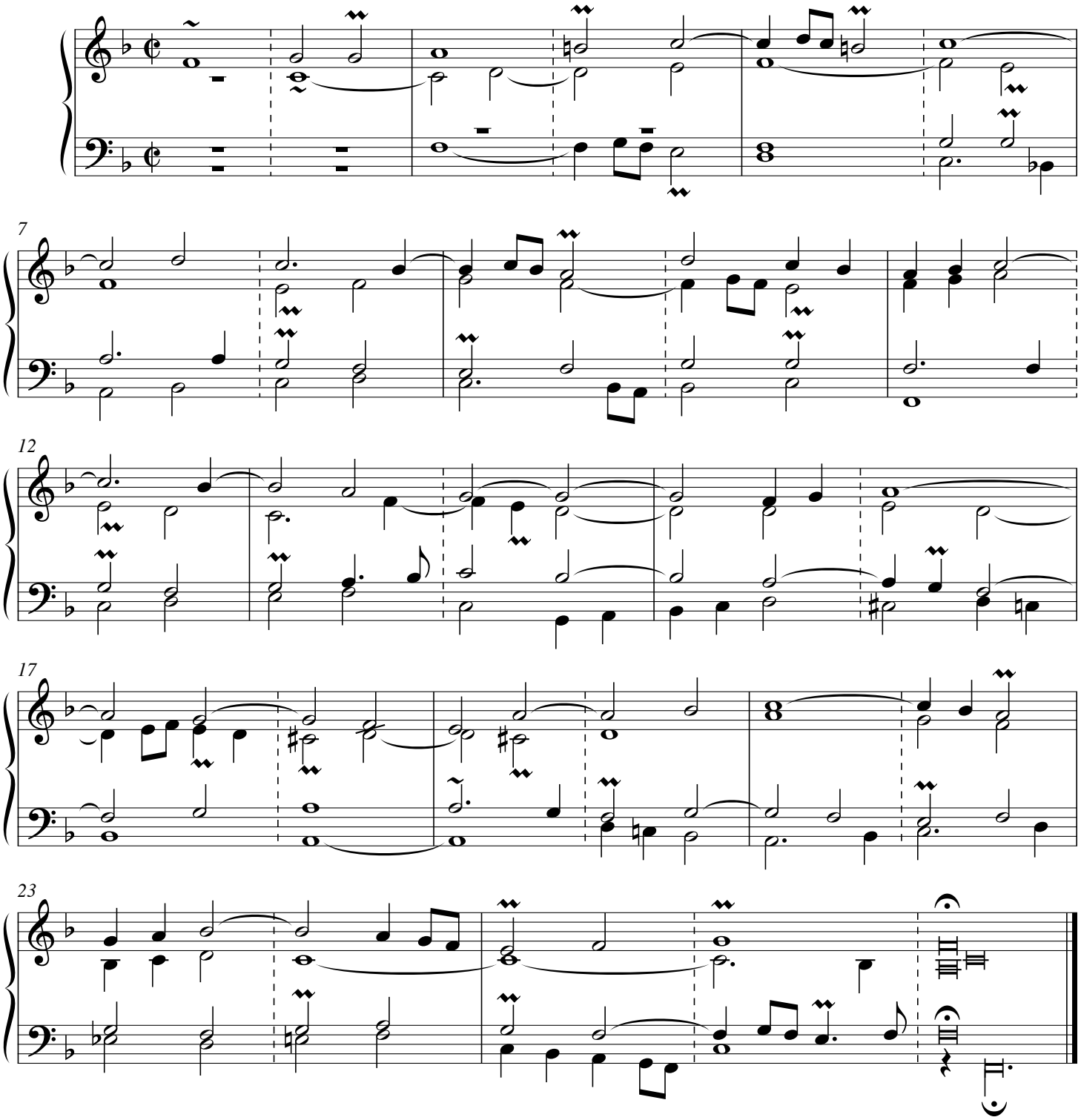

© Les Éditions Outremontaises - 2010