S1

Fantazia upon One Note

Adapted for Recorders

Z. 745

Henry Purcell (1659-1695)

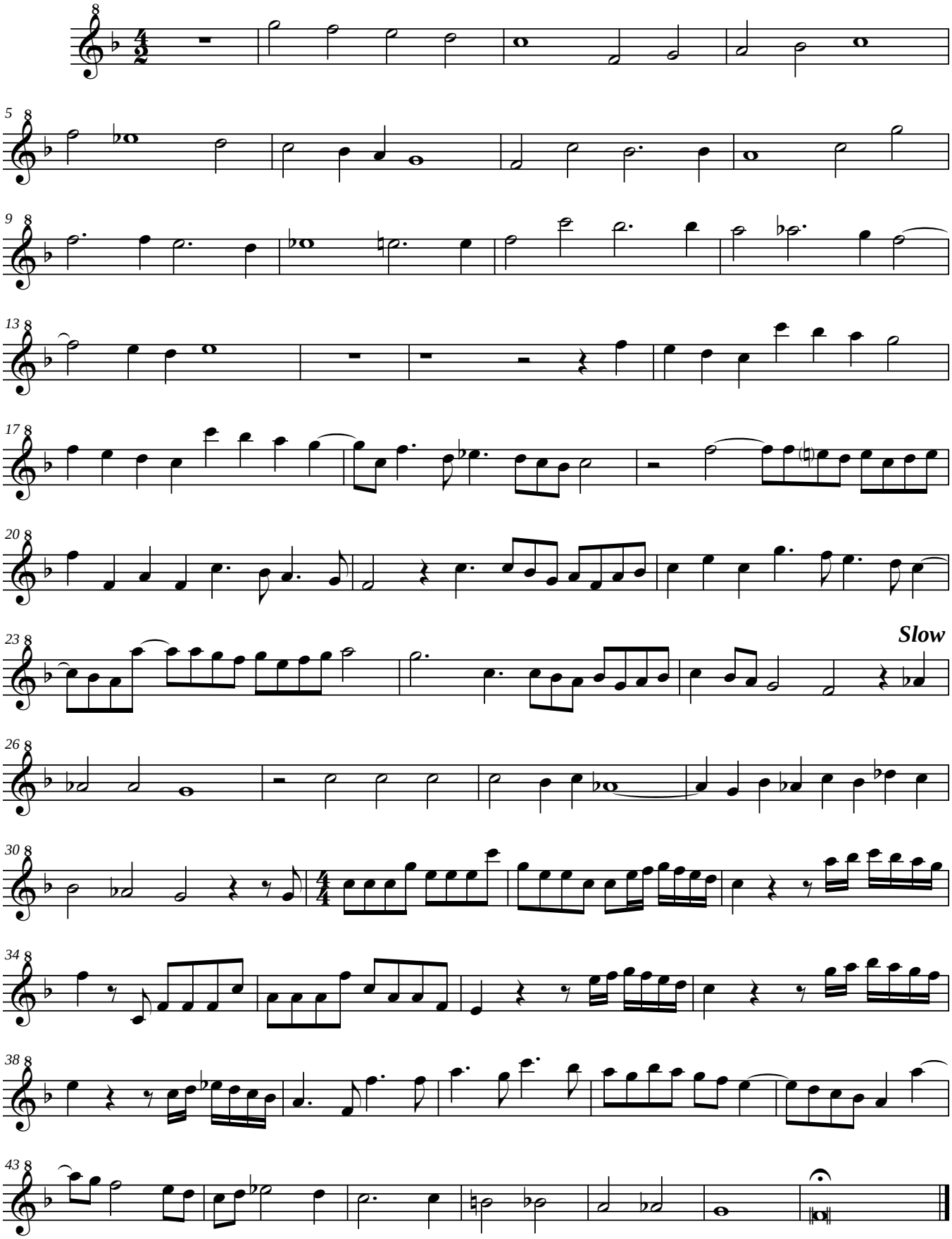

DSH 2008-02-24