

UNIVERSAL-EDITION

NO 1046

RICHARD STRAUSS

AUS ITALIEN.

2 KLAVIERE ZU 4 HÄNDEN.

2 PIANOS à 4 MAINS.

2 PIANOS FOR 4 HANDS.

OP. 16.

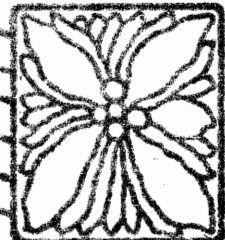

OTTO SINGER

All Kinds of Music from
HAROLD BEEVES
210, SHAFTESBURY AVENUE
LONDON, W. C. 2, ENGLAND

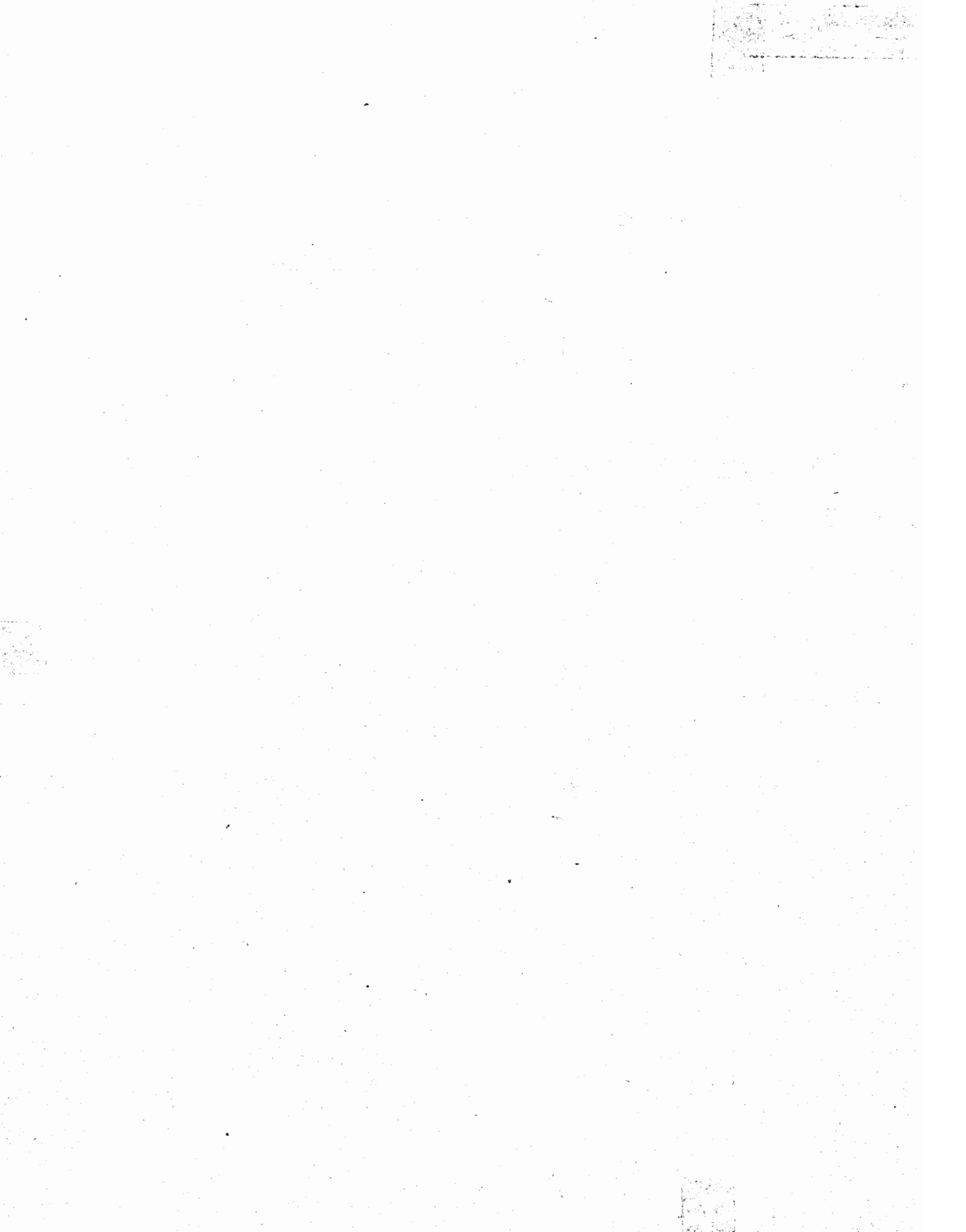

Aus Italien.
Sinfonische Fantasie

(G dur)
für grosses Orchester
componirt
von

RICHARD STRAUSS.

OP. 16.

- I. Auf der Campagna (Andante) III. Am Strande von Sorrent (Andantino)
II. In Rom's Ruinen (Allegro molto con brio) IV. Neapolitanisches Volksleben (Allegro molto)

Verl. N^o 2607. Partitur (zum Privatgebrauch) netto Mk. 16. —

2608. Orchesterstimmen

2609. Klavierauszug zu vier Händen
Uebertragung vom Componisten. . 8. —

3057. Für 2 Klaviere zu 4 Händen
bearbeitet von Otto Singer. . 10. —

(Zur Aufführung sind 2 Exemplare erforderlich.)

Eigenthum des Verlegers für alle Länder. Eingetragen in das Vereinsarchiv:
Copyright (including the right of performance) 1904 by Jos. Aibl Verlag.

MÜNCHEN, JOS. AIBL VERLAG.

Aufführungsrecht vorbehalten.

Die Erlaubniss zur Aufführung wird von der Verlagshandlung nur gegen Revers direct ertheilt.

Preis für öffentliche Aufführungen unterliegt besonderer Vereinbarung.

Aus Italien.

N. 32

Sinfonische Fantasie (G dur.)

1. Auf der Campagna.

RICH. STRAUSS, Op. 16.
Uebersetzen von Otto Singer.

accelerando

f appassionato cresc.

accelerando appassionato

cresc. - f

Tempo primo.

ff

dim.

Tempo primo.

ff

espr.

dim.

p

tran-

p

tran-

quillo *pp* *pp*

pp *un* *cresc.* *un*

poco stringendo *poco stringendo* *cresc.*

molto espr.

p

espr.

espr.

cresc.

espr.

p

Red.

molto espr.

marc.

Red.

*

smorz.

2. In Rom's Ruinen.

Fantastische Bilder entschwundener Herrlichkeit,
Gefühle der Wehmut und des Schmerzes inmitten sonnigster Gegenwart.

Allegro molto con brio. $\text{♩} = 66$

Allegro molto con brio. $\text{♩} = 66$

- System 1:**
- System 2:**
- System 3:**
- System 4:**

The score includes various musical notations such as slurs, ties, and first ending brackets with fermatas. The dynamics range from *p* (piano) to *ff* (fortissimo).

8

ff *dimin.*

8

pp *p* *pp*

5

ppp *pp*

pp

4 5

p

8

p

cresc.

mf

cresc.

8

ff

ff

ff

8

Etwas ruhiger werdend *tranquillo e sempre pp*

Etwas ruhiger werdend *tranquillo e sempre pp*

pp *pp*

pp espr.

pp

pp

pp

ten.
pp
ppespr.

pp

r. H.
l. H.
pp
pp

immer ruhiger werden

pp

immer ruhiger werden

pp

pp

pp

pp

pp

Vivo

p

molto cresc. e string.

p Vivo

molto cresc. e string.

a tempo

1 1 5 3

con espress.

f *mf*

f *pp*

4

cresc.

cresc.

f

un poco stringendo

espr. *mf* *cresc.*

un poco stringendo

mf *cresc.*

f

5 4

a tempo

ff

a tempo

ff

ten.

ma sempre vivo

marc. *marc.* *f marc.* *cresc.*

ma sempre vivo

f *cresc.*

3. Am Strande von Sorrent.

Andantino. (♩ = 56)

Andantino. (♩ = 56)

calando *a tempo*

p

calando *a tempo*

ppp *l. H.*

ppp *l. H.*

ppp

ppp

calando

calando

calando

calando

a tempo
pp tr

Trills (tr) are present in both staves. The bass staff begins with a *pp tr* dynamic. The key signature has three sharps (F#, C#, G#).

a tempo
pp

Trills (tr) continue in both staves. The bass staff begins with a *pp* dynamic. The key signature has three sharps.

pp

Trills (tr) and triplets (3) are used. A *pp* dynamic is indicated. A 'Ped.' (pedal) marking is present in the bass staff. The key signature has three sharps.

espr.
pp

Trills (tr) and dynamics (*pp*) are used. A '12' marking is present in the bass staff. The key signature has three sharps.

47
espr.

1

p

pp

p

p

molto espr.

mf

p

mf

pp

pp.
grazioso
espr.

un poco accel. cresc.
p
un poco accel. cresc.
p
espr.

f a tempo
f pp
f pp
a tempo
f pp

pp dolce con espr.

p

pp

3

pp

p con espr.

cresc. - - - *p*

cresc. *p*

pp *pp*

pp *dim.*

ppp *ppp una corde*

ppp

4 4 4 3 2

ppp sempre

molto espr.

ppp sempre

cresc.

ppp sempre

pp

f

pp

2 1

pp dim. p

mf con espr:

pp p

espr.

con espr.

pp

p espr.

pp

Red.

cresc.

Red.

cresc.

Red.

pp

ten.

pp

pp pp

p

3

p espr.

pp

espr.

3 4
1 1

1 2 3

poco a poco calando

4. Neapolitanisches Volksleben. Finale.

Allegro molto. ♩ = 126.

Allegro molto. ♩ = 126.

(Neapolitanisches Volkslied.)

4

p cresc.

cresc.

mf

cresc.

cresc.

cresc.

1)

sempre dim.

pp

sempre dim.

p

p

pp

pp

dim. pp

3

pp senza Ped.

p

3

pp

pp

pp

a tempo

fff

a tempo

fff

dim.

sempre f

p

pp

cresc.

un poco calando

a tempo

8

p

cresc.

3

f

f

ff

ff

molto stringendo

leggiere

cresc.

molto stringendo

pp

cresc.

Presto $\text{♩} = \text{♩ del Tempo I.}$

f

p

Presto $\text{♩} = \text{♩ del Tempo I.}$

f

p

cresc.

p

