

Joseph G. ...

* * * *

A. SCRIABINE

LE DIVIN POÈME

TROISIÈME SYMPHONIE

(UT)

POUR GRAND ORCHESTRE

OPUS 43

*
PARTITION D'ORCHESTRE

PR. M. 6.—

*
Preis verdoppelt ergibt Grundpreis
M. F. Belaieff

Droits d'exécution réservés
Propriété de l'Éditeur pour tous Pays

* **M. P. BELAIEFF, LEIPZIG** *

1 9 2 2

* * * *

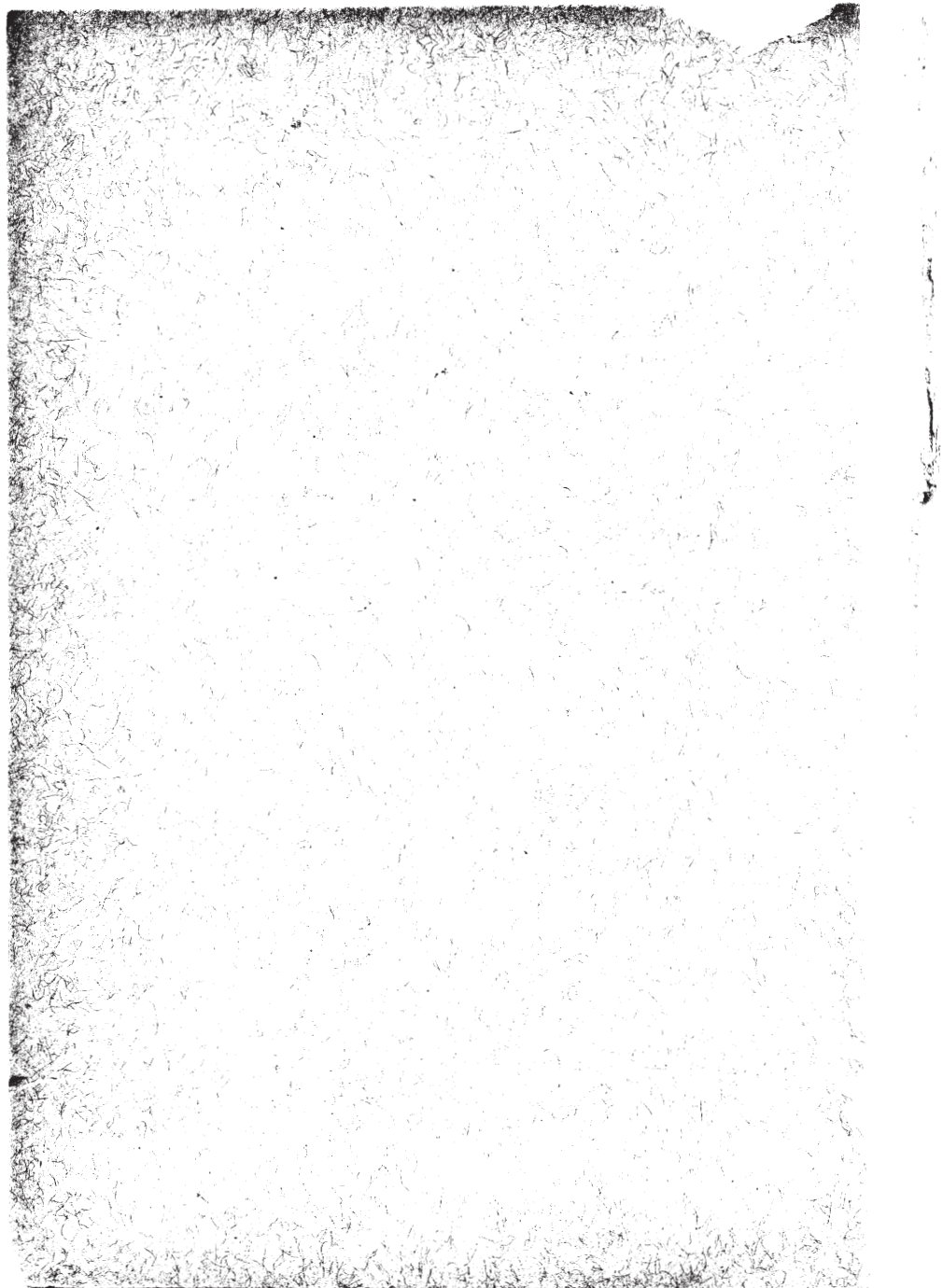

*Искренне
Годоль*

А. СКРЯБИНЪ

ТРЕТЬЯ СИМФОНІА
(С)
ДЛЯ БОЛЬШОГО ОРКЕСТРА
СОЧ. 43

*R. 1001
M
5484
Op. 43
1922
M. H.
Score*

A. SCRIBINE
LE DIVIN POÈME
TROISIÈME SYMPHONIE
(UT)
POUR GRAND ORCHESTRE
O P. 43

Partition d'orchestre Pr. M. 21.—
La même, petit-in 8° Pr. M. 6.—
Parties d'orchestre Pr. M. 46.—
Parties supplémentaires à M. 2.50
Réduction pour Piano à quatre
mains par Léon Conus Pr. M. 6.50

Droits d'exécution réservés
Propriété de l'Editeur pour tous Pays
M. P. BELAIEFF, LEIPZIG
1 9 2 2

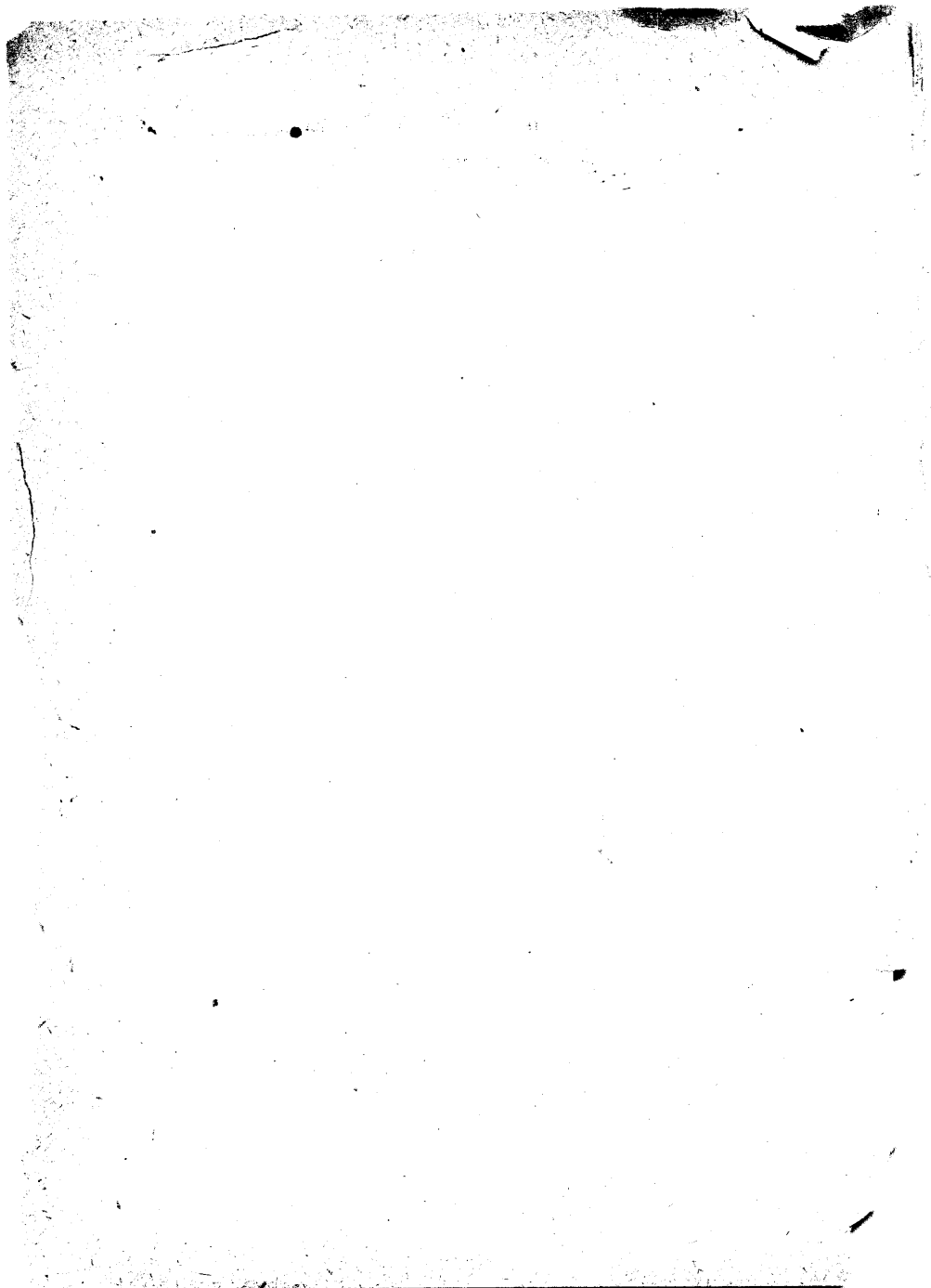

Fl.

Cl.

Fag. a 3

G-Fag.

III

Cor. III-VIII

Trbecc.

I-V

Trbn. & Tb.

dim. poco a poco

pp

p

Arpa I

Arpa II

ossia

VI.

Vle.

Vcl. e Cb.

p

p

p

avec trouble et effroi

Cl. *pp*

Fag. *p*

C-Fag. *p*

Cor. I II *pp*

Cor. VII *pp*

Mystique

Trbn. & Tb. *p*

Timp. *pp*

VI. *pp*

Vle. *pp*

Vcl. div. a 3 *pp*

Cb. *pp*

pp

avec trouble et effroi

Cl. *pp*

Fag. *p*

C-Fag. *p*

Cor. I II *pp*

Cor. VII *pp*

Trbni. *p*

Tb. *p*

Timp. *tr*

Vl. *pp*

Vle. *pp*

Vcl. *pp*

Cb. *pp*

Cl. *pp*

Fag. III *p*

C. Fag. *p*

Cor. I II VII *pp*

Troni. e Tb. *p*

Timp. *pp*

Vl. *pp*

Vle. *pp*

Vcl. *pp*

Cb. *pp*

dim.

ppp

dim.

p dim.

dim.

dim.

dim.

dim. poco a poco

dim. poco a poco

Cl. I

Troni. e Tb. *ppp*

Timp. *ppp*

Vl. I *ppp*

Vle. *ppp*

Cb. div. *ppp*

dim.

ppp

ppp

ppp

ppp

ppp

smorz.

ppp

Lutes

Allegro M.M. $\text{♩} = 40, 48$

Mystérieux, tragique

Cl. I
II III
Fag.
Cor. I
Vl. *pp*
Vle. *pp*
Vel. e Cb. *pp*

pp *poco* *poco* *p dim.*
p *pp*
p *pp*
p *pp*

Allegro M.M. $\text{♩} = 40, 48$

Mystérieux, tragique

Cl. *pp* *cresc.* *poco* *a* *poco*
Fag. II *pp* *cresc.* *poco* *a* *poco*
Cor. I III *pp* *cresc.* *poco* *a* *poco*
Vl. *p dim.* *pp* *cresc.* *poco* *a* *poco*
Vle. *p* *pp* *cresc.* *poco* *a* *poco*
Vel. e Cb. *p* *pp*

p *pp*

Cl. *sf* *dim.* *pp* *mp > pp*
 Fag. *sf* *dim.* *p* *pp*
 Cor. a2 *sf* *pp* *mp* *mf* II *ppp* *pp*
 Trbe. *mp dim.* *pp* *pp* II *pp*
 Trbn.e Tb. *p dim.* *pp* II *p dim.* *pp*
 Vl. *sf* *dim.* *p* *pp* *pp*
 Vle. *sf* *div.* *3* *pp* *pp*
 Vcl. *p* *f* *p* *p* *pp*
 Cb. *sf* *dim.* *p* *pp* *pp*
sf *dim.* *p* *pp*

Cl. I
 p > pp pp p > pp p > pp
 Cor.
 Vl. I
 Vle.
 Vcl. & Cb.
 poco poco cresc.

Fl. I
 Ob.
 Cl. II
 Cl. b. III
 Fag. II
 H IV
 Cor. v
 Vl. mf
 Vle.
 Vcl.
 Cb.
 de plus en plus audaci-
 eux
 mp cresc.
 p cresc.
 p cresc.
 p cresc.
 p cresc.
 p cresc.
 p cresc.
 p cresc.
 p cresc.
 p cresc.
 p cresc.

Picc.

triumphant

Fl. III *mf* *cresc.* *a2* *sf*

Ob. *f* *cresc.* *III* *cresc.* *sf*

C. Ing. *mf* *cresc.* *sf*

Cl. II *mf* *cresc.* *III* *sf*

Cl. b. *f* *cresc.* *cresc.* *sf*

Fag. III *cresc.* *II* *a2* *sf*

C. Fag. *cresc.* *sf*

Cor. I *mf* *cresc.* *III* *a3* *I* *III* *V* *sf* *II* *dim.*

Cor. II *mf* *cresc.* *III* *a3* *I* *III* *V* *sf* *IV* *dim.*

Trbe. *f* *dim.* *II p* *mf dim.*

Trbn. I & II *f* *dim.*

Timp. *f* *dim.*

VI. *f* *cresc.* *sf*

Vle. *f* *cresc.* *sf* *unis.*

Vel. *f* *cresc.* *sf*

Cb. *f* *cresc.* *sf*

cresc.

triumphant

Picc.

I
 C-Ing. *pp*
 Cl. I
 Fag. I
 Cor. I
 Vl. *poco* *dim.*
 Vle.
 Vel. e Cb.

Fl.
 C-Ing. *pp*
 Cl.
 Fag. *ppp*
 Cor. I
 Vl. *ppp*
 Vle. *ppp*
 Vel. e Cb. *ppp*

III IV
mf

mystérieux, tragique

Ob. II III
 C-Ing. *mf cresc.* *f*
 Cl. I II III *mf cresc.* *f*
 Fag. II *f*
 Cor. III IV *mf*
 Trbe. I II *mf*
 Timp. *pp*
 Vl. *mf cresc.* *f*
 Vle. *cresc.* *f*
 Vcl. e Cb. *f*

mystérieux, tragique

Ob.

C. Ing.

Cl.

Cl. b.

Fag.

C-Fag.

I-II a2

Cor. III-IV

Trbe.

Trbn. e Tb.

Timp.

Vl.

Vel.

Cb.

poco accelerando
joyeux essor

Cl.
Cl. b.
Fag.
G-Fag.
Cor.
Trbe. I-III
Trbni. e Tb.
Vl.
Vle. ff
Vel. e Cb.

mf *cresc.*
p *cresc.*
p *cresc.*
mp *poco cresc.*
p *cresc.*
p *cresc.*
p *cresc.*
mf *cresc.*
p *cresc.*
p *cresc.*

I
a 2
III
poco

poco accelerando
joyeux essor

Ob. I *f cresc.*

C-Ing. *f cresc.*

Cl. *f cresc.*

Fag. II III a 2 *f cresc.* III *ff^a 3*

C-Fag. *ff*

Cor. III IV V *mf cresc.*

Trbe. I *mf*

Vl. *f cresc.*

Vle. *f cresc.*

Vcl. *f cresc.*

Cb. *f cresc.* *ff*

più vivo
avec entrainement et ivresse

Fl. I *poco*

Ob. II III *poco*

Cl. I *poco*

Fag. a 3 *mp*

C.Fag. *pp*

Cor. VII VIII *p*

Trbnie Tb.

Timp. *ppp*

Arpa I

Vi. I *poco*

Vle. *p*

Vcl. unis. V *p*

Cb. *pp*

Fico.

Fl. *cresc.*
cresc.
 Ob. *cresc.*
 C. Ing. *cresc.*
 Cl. *cresc.*
 Cl. b. *a. 2 cresc.*
 Fag. *molto*
 C-Fag. *cresc.*
 Cor. *a. 2*
 Trbe. *I poco cresc.*
molto
 Trbnle Tb. *poco cresc.*
 Timp. *poco cresc.*
 Arpa I
 Vl. *cresc.*
 Vla. *cresc.*
 Vcl. *cresc.*
 Cbr. *cresc.*

Picc.
 Fl.
 Ob.
 Cl.
 Cl. b.
 Fag. a. 3
 C-Fag.
 Cor.
 Trbe.
 Trbnie Tb.
 Timp.
 Arpa I
 Vl.
 Vle.
 Cel.
 Cb.

Fl. *a* *poco*

Ob. *a* *poco*

Cl. *a* *poco*

Fag. a2 *a* *poco*

Cor. a2 *a* *poco* *pp*

Trbe. *a* *poco* *pp*

Tromb. e Tb. *a* *poco* *ppp*

Timp. *pp* *ppp*

Arpa I *a* *poco*

Vl. *a* *poco*

Vle. *a* *poco*

Vcl. *a* *poco*

Cb. *a* *poco*

de plus en plus éteint *poco*

Voilé

Fl. I.

Ob. III

Cl. I

Fag. I

Cor. a. 2 *pp*
III

Trbni. *ppp*
e Tb.

Timp. *ppp*

Arpa I

VI. *pp*

Vle. *pp*

Vol. *pp*

Cb. *pp*

pp

Voilé

Ob. *Oppressé*

Cl. *f*

Fag. *ff* *a2*

C-Fag. *f*

Cor.

Trbe. I II *f*

VI. *f*

Vle. *ff*

Vol. e Cb. *ff*

Oppressé

avec lassitude

Fl. I
Ob.
Cl. I
Cl. b.
Fag. I
C-Fag. II III
Trbe.
Vi.
Vle.
Vcl. e Cb.

dim.
pp
pp
dim.
pp
pp
dim.
pp
dim.
pp
dim.
pp
dim.
pp
dim.
pp

et langueur

avec lassitude

Fl. I
Cl. II III
Cl. b.
Vi.
Vle.
Vcl. e Cb.

poco cresc.
poco cresc.
poco cresc.
poco cresc.
pp
poco cresc.
pp
poco cresc.
poco cresc.

et langueur

poco cresc.

Mystérieux, romantique, légendaire

Fl. *p*
a2 *p*
dolce

Ob. III *dolce*

C-Ing. *pp*

Cl. II III a2 I *dolce*
pp a2 *dolce*

Cl. b. a2 *dolce*

Fag. I *pp*

Cor. V VI III IV *p*
p dim. *pp*

Arpa I *p*

VI. *pp*
pp *b7*
div.
arco

Vle. *pp*

Vel. e Cb. *pp*
pizz.

Mystérieux, romantique, légendaire

Fl.

Ob.

C-Ing.

Cl.

Fag. I

Cor. III IV

Arpa I

Vi.

Vle.

Vcl.e Cb.

Fl.

Ob.

C-Ing.

Cl.

Fag. II

Cor. III IV

Arpa I

Vi.

Vle.

Vcl. e Cb.

Fl.

Ob.

C-Ing.

Cl.

Fag.

Cor. III IV

Arpa I

Vi.

Vle.

Vol. e Ch.

Fl.

Ob.

C-Ing.

Cl.

Fag. I

Cor. III IV

Arpa I

Vi.

Vle.

Vel. e Cb.

Fl. *cresc.*

Ob. *cresc.*

C-Ing. *cresc.*

Cl. *cresc.*

Fag. *cresc.*

III IV
Cor. *cresc.*
VII *cresc.*

Arpa I

VI. *cresc.*

Vle. *cresc.*

Vcl. Cb. *cresc.*

avec abandon

Fl.
 Ob. I *f dim.*
 C-Ing. *f dim.*
 Cl. I *f dim.*
 Cl. b. *f dim.*
 Fag. I *f dim.*
 III IV
 Cor. *mf dim.*
 V VI
 VII VIII *mf dim.*
 Arpa I *p*
 Arpa II *pp*
 VI I div. *f dim.*
 VI II div. *f dim.*
 VIe. div. *f dim. pizz.*
 Vcl. arco *pp*
 Cb. arco *pp*
 div. *pp*

pp avec abandon

Fl. *pp dolce*

Cl. *pp dolce*

Cl. b. *pp*

Fag. II *pp*

Cor. V VI *p*

VII VIII *p*

Arpa I *pp mp*

Arpa II *pp*

Vl. I *pp*

Vl. II *pp*

Vla. *pp*

Vcl. *pp*

Cb. *mp dim. p pp*

Fl. *pp*

Cl. II III

Cl.b. *pp*

Fag. II

I *pp*

Cor. V VI

Arpa I *pp*

Arpa II

Vi. I *pp*

Vi. II *pp*

Vle. *pp*

Vcl. *pp*

Cb. *mf* *pp*

3217

fier, de plus en plus triomphant

Fl. II
p

Ob. I
p

Cl. *p*

Fag. III
p

Cor. I II
p

Arpa I

Vl. I unis.

Vl. II *p*

Vle. unis. *p*

Cb. *p*

fier, de plus en plus triomphant

Fl. II

I *cresc.* *poco* *a*

Ob. *cresc.* *poco* *a*

Cl. *cresc.* *poco* *a*

Fag. III *cresc.* *poco* *a*

C-Fag. *cresc.* *poco* *a*

I III *cresc.* *poco* *a*

II IV *cresc.* *poco* *a*

Cor. *p* *poco* *a*

V VI *a* 2

Arpa I

Vi. *cresc.* *poco* *a*

Vle. *cresc.* *poco* *a*

Viol. *cresc.* *poco* *a*

Cb. *cresc.* *poco* *a*

cresc. *poco* *a*

Fl. *poco* II *cresc.*

Ob. *poco* III *cresc.*

Cl. *poco* *cresc.*

Fag. *poco* *cresc.*

C-Fag. *poco* *cresc.*

I II *poco*

Cor. *poco* *cresc.*

III IV *poco*

V VI *poco* *cresc.*

Trbe. I II *cresc.*

Trbni. e Tb. Tuba *cresc.*

Arpa I *cresc.*

Arpa II *cresc.*

VI. *poco* *cresc.*

Vle. *poco* *cresc.*

Vel. *poco* *cresc.*

Cb. *poco*

poco 3217 *f* *cresc.*

Picc.

Fl. *poco* *a* *poco* *ff*

Ob. *poco* *a* *poco* *ff*

Cl. *poco* *a* *poco* *ff*

Clb. *poco* *a* *poco* *ff*

Fag. III II III *ff*

C-Fag. *poco* *a* *poco* *ff*

III IV II III IV *ff*

Cor. V *poco* *a* *poco* V VI *ff*

III VII VIII *ff*

Trbe. *poco* *a* *poco* III IV V *ff*

Trbni. *poco* *a* *poco* *ff*

Tuba *poco* *a* *poco* *ff*

Timp. *poco* *a* *poco* *ff*

Arpa I *poco* *a* *poco* *ff*

Arpa II *poco* *a* *poco* *ff*

VI. *poco* *a* *poco* *ff*

Vle. *poco* *a* *poco* *ff*

Vel. *poco* *a* *poco* *ff*

Cb. *poco* *ff*

creso.

poco *a* *poco* *ff*

3217 *divin, grandiose*

Picc. *p* *cresc.* *poco* *a* *poco*

Fl. *p* *cresc.* *poco* *a* *poco*

Ob. *p* *cresc.* *poco* *a* *poco*

C. Ing. *p* *cresc.* *poco* *a* *poco*

Cl. *p* *cresc.* *poco* *a* *poco*

Cl. b. *p* *cresc.* *poco* *a* *poco*

Fag. *p* *cresc.* *poco* *a* *poco*

C. Fag. *p* *cresc.* *poco* *a* *poco*

II *p* *cresc.* *pp. poco* *pp. a* *poco*

Cor. *p* *cresc.* *poco* *a* *poco*

Trbe. *p* *cresc.* *poco* *a* *poco*

III *p* *cresc.* *poco* *a* *poco*

III V *p* *cresc.* *poco* *a* *poco*

Trbn. *p* *cresc.* *poco* *a* *poco*

Timp. *p* *cresc.* *poco* *a* *poco*

Arpa III *p* *cresc.* *poco* *a* *poco*

VI. *p* *cresc.* *poco* *a* *poco*

Vle. *p* *cresc.* *poco* *a* *poco*

Vel. *p* *cresc.* *poco* *a* *poco*

Cb. *p* *cresc.* *poco* *a* *poco*

Picc.

Fl.

Ob.

C-Ing.

Cl.

Fag.

C-Fag.

Cor. V-VIII

Trbe.

Timp.

Vi.

Vle.

Vcl. Cb.

Fl.

Ob.

C. Ing.

Cl.

Fag.

C. Fag.

III IV

Cor.

Trbe.

Trbni. e Tb.

Timp.

Viol. I ossia

VI.

Vla.

Vcl. e Cb.

cresc. poco

poco

3

4 3 2 1

Picc.
 Fl.
 Ob.
 Clarinet
 Cl.
 Fag.
 C-Fag.
 III V
 IV VI
 Cor.
 Trbe.
 Trbri.e Tb.
 Timp.
 3 restes
 VI.
 Vle.
 Vcl.e Cb.

The musical score is arranged in a standard orchestral format. The instruments and their parts are as follows:

- Picc.** (Piccolo): Flute part, marked *f* and *mf cresc.*
- Fl.** (Flute): Flute part, marked *mf cresc.*
- Ob.** (Oboe): Oboe part, marked *f* and *mf cresc.*
- Cl.** (Clarinet): Clarinet part, marked *mf cresc.*
- Clb.** (Bass Clarinet): Bass Clarinet part, marked *mf cresc.*
- Fag. a 3** (Bassoon): Bassoon part, marked *mf*
- C-Fag.** (Contrabassoon): Contrabassoon part, marked *mf*
- III, IV, V, VI** (Horn): Horn parts, marked *mf cresc.*
- Cor.** (Trumpet): Trumpet part, marked *mf cresc.*
- Trbn.** (Trumpet): Trumpet part, marked *mf cresc.*
- Timp.** (Timpani): Timpani part, marked *p cresc.*
- VI div.** (Violin): Violin part, marked *mf cresc.*
- VII div.** (Violin): Violin part, marked *mf cresc.*
- VII div.** (Violin): Violin part, marked *mf cresc.*
- Vie. div.** (Viola): Viola part, marked *cresc.*
- Vcl. C.** (Violoncello): Cello part, marked *mf cresc.*
- Vcl. B.** (Violoncello): Double Bass part, marked *mf cresc.*

Fl. *mp*

Cl. *mp*

Cl.b. *mp*

Fag. a 3 *ffmp* I II

C-Fag. *ffmp* III IV

Cor. *ff* a 2 *ffp*

Trbc. a 2 *ff* *dim.* *ppp*

Trbni. *ff*

Arpa I

Arpa II

Vl. I *mp*

Vl. II *mp*

Vle. *mp*

Vcl. *mp*

Cb. *ffmp*

ffmp

3217

Fl.
 Cl.
 Cl.b.
 Fag.
 C-Fag.
 IV
 Cor. *p*
 Trbe.
 Trbnie Tb.
 Arpa I
 Arpa II
 VI.I
 VI.II
 Vie.
 Vel.
 Cb.

The musical score is arranged in a standard orchestral format. The woodwind section includes Flute, Clarinet in B-flat, Clarinet in A, Bassoon, and Contrabassoon. The brass section includes four Cornets (labeled I-IV), Trumpets, and Trombones (labeled Trbnie Tb.). The string section includes Violins I and II, Viola, Violoncello, and Double Bass. Keyboard parts for two Harps (Arpa I and II) are also present. The score is in 2/4 time and features a variety of dynamics from fortissimo (ff) to mezzo-piano (mp), with a decrescendo (dim.) marking. Performance instructions such as 'a 2' and 'III' are included for certain instruments.

Fl.
Cl.
Fag.
C-Fag.
IV
Cor. V VI
Trbe. III
Arpa I
Arpa II
Vl.
Vle.
Vcl.
Cb.

dim.
dim.
dim.
dim.
p
p
dim.
dim.
dim.
dim.
dim.
dim.

Fl. *poco* *a* *poco* *p*

Cl. *poco* *a* *poco* *p*

Fag. *poco* *a* *poco* *p*

C-Fag. *poco* *a* *poco* *p*

IV *poco* *a* *poco* *p*

Cor. *p* VI

Arpa I

Arpa II

VI. *poco* *a* *poco* *p*

Vle. *poco* *a* *poco* *p*

Vcl. *poco* *a* *poco* *p*

Cb. *poco* *a* *poco* *p*

poco *a* *poco* *p*

Fl. *dim.* *pp*

Cl. *dim.* *pp*

Fag. *dim.* *pp*

Arpa I

Arpa II *pp*

Vi. *dim.* *pp*

Vle. *dim.* *pp*

Vcl. *dim.* *pp*

Cb. *pp*

pp

Fl. *pp*

Cl. *pp*

Fag. I *pp*

Cor. I *pp*

Arpa I

Arpa II

Vi. *ppp*

Vle. *ppp*

Vcl.e Cb. *ppp* *pp*

tempo I
mystique

Cor. I *pp*

Vl. *ppp*

Vle. *ppp*

Vcl. e Cb. *ppp*

Fl. *p*

Ob. I solo *dolce*

Cl. *p*

Fag. *pp cresc.*

Cor. *p*

Vl. *p poco cresc.*

Vle. *p poco cresc.*

Vcl. e Cb. *mf*

mf dim.

mf dim.

mf dim.

mf dim.

mf dim.

mf dim.

Fl.

Ob.

Cl.

Cl.b.

Fag.

Cor. VI

Timp.

VI.

Vle.

Vel.

Cb.

p

cresc. sf

f

p

p

cresc. sf

f

p

p

cresc. sf

f

p

p

cresc. sf

f

p

pp poco cresc. sfp

pp cresc. sfp

pp

f

p

f

p

f

p

f

p

f

p

f

p

f

p

div.

ba.

Fl. *cresc. mf* *cresc. f* *cresc.*

Ob. *mf cresc.* *f* *cresc.*

Cl. *cresc. mf* *mf cresc.* *f* *cresc.*

I
Fag. III *cresc.* *cresc. mf* *f* *cresc.*

Cor. *mf* *f* *cresc.*

Trbo. *mf*

Vl. *cresc. mf* *cresc. f* *cresc.*

Vle. *cresc. mf* *cresc. f* *cresc.*

Vcl. *cresc. mf* *mf cresc.* *f* *cresc.*

Cb. *cresc. mf* *f* *cresc.*

a 2

I-IV

VII

unis.

Picc.

Fl. *ff* *cresc.* *fff* *dim.* *f*

Ob. *ff* *cresc.* *fff* *dim.* *f*

C-Ing. *ff* *cresc.* *fff* *dim.* *f*

Cl. *ff* *fff* *dim.*

Clb. *ff* *fff* *dim.* *f*

Fag. II III *fff* *dim.* II III

C-Fag. *fff* *dim.* II III

Cor. I III *fff* *dim.* I III *dim.*
 II IV
 V VII
 VI VIII

Trbn. *ff*

Trbn. e Tb. *ff*

Vl. *ff* *cresc.* *fff* *dim.* *f*

Vla. *ff* *cresc.* *fff* *dim.* *f*

Vel. *ff* *cresc.* *fff* *dim.* *f*

Cb. *ff* *fff* *dim.* *f*

Fl. I *dim.* *p* *cresc.* *f dim.* *p*
 Fl. II *dim.* *p* *cresc.* *f dim.* *p*
 Ob. *dim.* *p* *cresc.* *f dim.* *p*
 Cl. II *dim.* *p* *cresc.* *f dim.* *p*
 Fag. *dim.* *p* *cresc.* *f dim.* *p*
 C-Fag. *dim.* *p* *cresc.* *f dim.* *p*
 Cor. I III *dim.* II I III IV *ff dim.* II
 V VII VIII *ff dim.*
 Trbe. I-III *ff dim.* *pp*
 Trbni. e Tb. *ff dim.* *pp*
 Timp. *ff dim.* *pp*
 VI *dim.* *p* *cresc.* *f dim.* *p*
 Vle. *dim.* *p* *cresc.* *f dim.* *p*
 Vel. *dim.* *p* *cresc.* *f dim.* *p*
 Cb. *dim.* *p* *cresc.* *f dim.* *p*
dim. *p* *cresc.* *f dim.* *p*

Fl. I. *cresc.* *f dim.* *p* *f*

Ob. III *cresc.* *f dim.* *p* *f*

Cl. *cresc.* *dim.* *p* *f*

Cl. b. *cresc.* *f dim.* *p* *f*

Fag. II *cresc.* *f dim.* *p* *f*

C. Fag. *cresc.* *f dim.* *p* *f*

Cor. *ff dim.* *mf*

Trbe. *ff dim.* *mf*

Trbn. e Tb. *fp dim.* *pp* *p*

Timp. *sfp*

Vi. *cresc.* *f dim.* *p* *f*

Vle. *cresc.* *f dim.* *p* *f*

Vel. *f dim.* *p* *f*

Cb. *cresc.* *f dim.* *p* *f*

cresc. *f dim.* *p* *f*

Fl. II III
f

Ob. *f*

Cl.

Cl.b.

Fag. I *f*

Cor. V VI

Vi. *f*

Vle.

Vcl.e Cb.

Fl.

Ob.

Cl.

Fag.

Cor.
VII VIII

VI.

Vle.

Cb.

mf

mf

mf

f

Ob. *f* *dim.* *poco*

Cl. *f* *dim.* *poco*

Fag. *f* *dim.* *poco*

V VI *dim.* *poco*

Cor. VII VIII *dim.* *poco*

VI. *dim.* *poco*

Vle. *dim.* *poco*

Vcl. e Cb. *dim.* *poco*

dim. *poco*

Ob. *a* *poco*

Cl. *a* *poco*

Fag. *a* *poco*

Cor. *a* *poco*

VI. *poco*

Vle. *a* *poco*

Vcl. e Cb. *a* *poco*

a *poco*

de plus en plus triomphant

Fl. *p cresc.* III *p cresc.*

Ob.

Cl. *p cresc.*

Fag. III *p cresc.* VI *p cresc.*

Cor. VIII *p cresc.*

Arpa I *p cresc.* *glissando*

Arpa II *p cresc.*

Vi. *p cresc.*

Vle. *p cresc.*

Vcl. *p cresc.* pizz. *cresc.*

Cb. *p cresc.*

de plus en plus triomphant

Fl. III

Cl.

Fag.

V VI

Cor. VIII VII

Arpa I

Arpa II

VI.

Vle.

Vel.

Cb.

Detailed description of the musical score: The score is for page 62 and consists of 12 staves. The key signature has two flats (B-flat and E-flat). The first staff is for Flute III, the second for Clarinet, and the third for Bassoon. The fourth staff is for Trumpets V and VI, and the fifth for Horns VIII and VII. The sixth and seventh staves are for Arpa I and Arpa II. The eighth staff is for Violin VI, the ninth for Viola, the tenth for Violoncello, and the eleventh for Contrabass. The music features various rhythmic patterns, including eighth and sixteenth notes, and rests. There are some dynamic markings and articulation marks throughout the score.

Fl. *f* *cresc.* *3*
 Ob. I II *f* *cresc.*
 Cl. *f* *cresc.*
 C. Fag. *f* *cresc.*
 III *cresc.*
 Cor *mf* *cresc.*
 VI *mf* *cresc.*
 VIII *mf* *cresc.*
 Trbe. I V *mf* *cresc.*
 Trbni. Tuba *mf* *cresc.*
 Arpa I *cresc.*
 Arpa II *cresc.*
 VI. *f* *cresc.*
 Vlo. *f* *cresc.*
 Cb. *f* *cresc.* *pp*

Fl.

Ob.

G-Ing.

Cl.

Fag. III II III *cresc.* a 3 *ff*

C-Fag. *cresc.* a 2 *ff*

III

Cor. VI

VIII

Trbe.

Trbn. 1e 2e I V II *ff*

Arpa I

Arpa II

Vl.

Vle.

Vcl. Cb. *arco* *cresc.* *ff*

Fl.

Ob.

C-In Eb

Cl.

Fag.

C-Fag.

Cor.

Trbe. I
II
III
IV
V

Trbnj e Tub.

Arpa I

Arpa II

VI.

Vle.

Vcl e Ob.

cresc.

3217

écroulement formidable

Fl. picc. *dim.*

Fl. *fff dim.*

Ob. I III *fff dim.*

Ob. II *fff dim.*

C-Ing. *fff dim.*

Cl. *fff dim.*

Fag. *fff dim.*

C-Fag. *fff dim.*

III a² *fff dim.*

Cor. III IV *fff dim.*

VII *fff dim.*

VIII *fff dim.*

Trbe. *fff dim.*

Trbni. *fff dim.*

e Tub. *fff dim.*

Timp. *fff dim.*

Tamt. *fff dim.*

Arpa I *fff dim.*

Arpa II *fff dim.*

div. *fff dim.*

VI. div. *fff dim.*

Vie. *fff dim.*

Vcl. a 3 *fff dim.*

Cb. *fff dim.*

fff *écroulement formidable* *f* 3217 *p dim.*

serieux, élevé

Fl. I II a 2 III

Ob.

C-Ing.

Cl. I II a 2 III *dim.*

Cl.b. *dim.*

Fag. *dim.*

C-Fag. *dim.*

Cor. VI I III II IV V-VIII

VIII *pp*

Trbe.

Trbn.e Tub. *ppp*

Timp. *pp dim.*

Vi. *pp* *div. a 3*

Vcl. *pp* *cresc. f* *dim.*

Cb. *pp* *cresc. p* *dim.*

Fl. II III *mp*

Ob. *p* *pp* *mp*

Cl. a 2 *p* *cresc.* *mp*

Clb. *p* *pp* *cresc.* *mp* *cresc.*

Fag. *p* *dim.* *pp* *cresc.* *mp* *cresc.*

Cor. *pp* *cresc.* *V*

Vl. *pp* *mp*

Vle. *p* *dim.* *pp* *cresc.* *mp*

Vel. *p* *dim.* *pp* *cresc.* *mp* *cresc.*

Detailed description of the musical score: The score is for a full orchestra. It consists of ten staves. The top staff is for Flute II and III, starting with a key signature of one flat and a time signature of 3/4. The dynamics range from *pp* to *mp*. The Oboe staff has a melodic line with a *p* dynamic. The Clarinet staff has a melodic line with a *p* dynamic and a *cresc.* marking. The Bassoon staff has a melodic line with a *p* dynamic and a *dim.* marking. The Horn staff has a melodic line with a *pp* dynamic and a *cresc.* marking. The Violin staff has a melodic line with a *pp* dynamic and a *mp* dynamic. The Viola staff has a melodic line with a *p* dynamic and a *dim.* marking. The Cello staff has a melodic line with a *p* dynamic and a *dim.* marking. The score includes various musical notations such as slurs, accents, and dynamic markings.

Fl. II *f*

Ob. I *f* 6 6

Ob. II *f*

Cl. *pp. dim.* *f* 6 6 *dim.* 6 6 6 6

Cl. b. *f* *dim.*

Fag. I *mf* *mp*

Fag. II *mf*

Cor. VI *mf* VII VIII *mf*

Trbn. e Tub.

VI. *mf*

Vle. *mf* *mp*

Vcl. div. a 3

Cb. *mf* *mp* *p*

M. M. $\text{♩} = 100$
orageux

Cl. b. *p* *mp* *cresc.*

Fag. I *p* II *mp* *cresc.* *f*

C-Fag. *p* *mp* *cresc.* III

Cor. VI *p* VII *p* VIII *p*

Timp. *p*

Vi. *f* *mf*

Vle. *f* *mf*

* I pult
 Vcl. tous les autres *p* *mf*

Cb. *p* *mf* *f*

orageux
 M. M. $\text{♩} = 100$

Nota * Prière de s'entendre strictement aux „divisi“ indiqués
 3217

profondément tragique

Cl. b.

Fag.

C-Fag.

I II a 4

III IV
Cor. *ff*

VI a 2

VIII
f

Timp.

VI.

Vle.

Vcl.

Cb.

profondément tragique

Cl. b.

Fag. *a 2*

C-Fag. *a 4*

Cor. *a 2* V VII VI VIII

Trbe. I

Timp.

VI.

Vle. *I II pult*

Vcl. *tous les autres*

Cb.

3217

Fl. II

Ob. *ff*

Cl. *ff*

Cl. b. *ff*

Fag. II III *ff*

C-Fag. *ff*

Cor. V VII *ff*

Trbe. *ff*

VI VII *ff*

I II *ff*

Trbn. e Tub. *ff*

Timp. *ff*

VI. I *mf*

VI. II div. *ff*

Vle. *ff*

Vcl. *ff*

Cb. *ff*

a 3

a 2

a 2

a 2

Fl. *ff*

Ob. *ff*

Cl. II III a2

Cl. b.

Fag. a2

C-Fag.

Cor. V VII

VI VIII 2

Trbe. a2

Trbnie Tub.

Timp. *ff*

VI. I

VI. II div.

Vle.

Vcl.

Cb.

accel.

Fl. I

Ob. I

Cl. in G

Cl. in B \flat

Fag. I

C-Fag. III

Cor.

Trbe. III

Trbn. I e Tub.

Timp.

Tamt.

Vi. I unis.

Vi.

Vel. III

Cb. unis.

III

I-IV

poco dim.

ff

poco dim.

ff

poco dim.

ff

poco dim.

ff

poco dim.

ff

accel.

poco

a

poco

Fl.

Ob.

C-Ing.

Cl.

Fag.

C-Fag.

Cor.

Trbe.

Trbn. e Tub.

Tamt.

Vl.

Vle.

Vcl.

Cb.

poco a poco

ff

I II III

a 2

a 4

a 2

III

IV

V

a 2

Fl.

Ob.

C-Ing.

Cl.

Fag.

C-Fag.

Cor.

Trbe.

Trbnie Tub.

Vl.

Vle.

Vcl.

Cb.

p

ff

a 2

a 3

I-IV a 2

Fl. **Tempo I** *romantique, légendaire*
 a 3
 p

Cl. I *mp*

Cl. II *mp*

Cl. b. *mp*

Fag. *p*

III *pp*

I II *dolce*

Cor. V *pp*

VII *p*

VIII *pp*

VI. *div. a 3 p pizz.*

VI. *div. a 3 p pizz.*

Vle. *div. a 3 p pp dolce*

Tempo I *romantique, légendaire*

Fl. II III *mp*
 Ob. *mp* III *mf*
 C-Ing. *mp*
 Cl. *p* *mp*
 Cl.b. *p*
 Fag.
 Cor.
 Trbe. *p*
 VI. *arco* *pp dolciss.* *arco tr* *pp* *mf*
 Vle. *pp* *tr* *mf*
 Vcl. *pizz.* *p*
 Cb. *pizz.* *p*

Fl.

Ob.

C-Ing.

Cl. *mf*

Fag. *mf* II

Cor. *mf* III

Trbe. II III IV

Trbn. e Tub.

Arpa I

VI. Solo

VI. I *dolce* *pizz. div.*

VI. II *pp*

Vic. *pp*

Vcl. *mf arco div.* *pizz.*

Cb. *mf arco* *div. a 3*

Fl.

Cl.

Cor. IV

pp

Arpa I

Vi. Solo

Vi. I

Vi. II

Vle.

Vcl.

pizz.

Detailed description of the musical score: The score is for a symphony orchestra. It consists of ten staves. The top three staves are for woodwinds: Flute (Fl.), Clarinet (Cl.), and Cor Anglais (Cor. IV). The Flute part has a dynamic marking of *pp*. The Clarinet and Cor parts have a dynamic marking of *pp*. The next two staves are for the Harp (Arpa I), with a dynamic marking of *pp*. The bottom five staves are for strings: Violin Solo (Vi. Solo), Violin I (Vi. I), Violin II (Vi. II), Viola (Vle.), and Violoncello (Vcl.). The Violoncello part has a dynamic marking of *pizz.* (pizzicato). The score is in a key signature of three flats (E-flat major or C minor) and a 4/4 time signature. The music is divided into three measures. The first measure shows the woodwinds and harp playing. The second measure shows the woodwinds and harp playing, with the strings playing a rhythmic pattern. The third measure shows the woodwinds and harp playing, with the strings playing a rhythmic pattern.

Tempo I
légendaire

Fl. *mp*

Ob. *mp*

C. Ing. *mp*

Cl. *mp*

Fag. *pp*

Cor. *pp*

Arpa I

Vl. Solo *pizz.* *arco*

Vl. *p* *pizz.* *arco*

Vle. *p* *pp*

Vcl. *pp dolce*

Cb. *pizz.*

meno mosso

tendre, passionné,

Fl.

Ob.

Cl.

Fag.

Cor.

Trbe. I II b.

Arpa I

Arpa II

unis.

Vi.

Vi. unis.

Vcl.

Cb.

pp III cresc.

pp I cresc.

pp II cresc.

pp VIII cresc.

pp cresc.

pp cresc.

pp cresc.

pp cresc.

pp arco cresc.

pp arco cresc.

pp cresc.

tendre, passionné,
meno mosso

de plus en plus large et

Fl. III *mp cresc.*

Ob. III *p cresc.*

C-Ing. *p cresc.*

Cl. *mp cresc.*

Fag. *a 2*

Cor. V *p cresc.*
VI
VII

Arpa I

Arpa II

VI. *VI.*

Vle.

Vcl.

Cb.

de plus en plus large et

puissant *avec* *transport*

Fl.

Ob.

C. Ing.

Cl.

Fag. *a 2*

II IV

Cor. *mp cresc.*

Arpa I

Arpa II

VI.

Vle.

Vcl.

Cb.

puissant *avec* *transport*

Vivo

- Flute (Fl.):** Plays a melodic line with slurs.
- Oboe (Ob.):** Plays a similar melodic line to the flute.
- Clarinet in G (Cl. ing.):** Provides harmonic support.
- Clarinet in B-flat (Cl. b.):** Plays a melodic line, marked *a 2* (second clarinet).
- Bassoon (Fag.):** Provides harmonic support.
- Contrabassoon (C-Fag.):** Provides harmonic support.
- Cor Anglais (Cor.):** Plays a melodic line, marked *III*.
- Trumpets (Trba.):** Marked *mp cresc.* (mezzo-piano crescendo).
- Trumpets in B-flat (Trbnie Tub.):** Marked *mp*.
- Arpa I (Arpa I):** Plays a flowing, arpeggiated accompaniment.
- Arpa II (Arpa II):** Provides harmonic support.
- Violins (Vi.):** Marked *ff* (fortissimo).
- Violas (Vie.):** Marked *ff*.
- Violonscelles (Vcl.):** Marked *ff*.
- Double Bass (Cb. div.):** Marked *ff*.

The score features various musical notations such as slurs, accents, and dynamics markings (*mp*, *cresc.*, *ff*). The bottom of the page includes the rehearsal mark **ff Vivo 3217**.

Fl. III
dim.

Ob. dim.

C-Ing. dim.

Cl. dim.

Cl. b. dim.

Fag. dim.

C-Fag. dim.

Cor. I III dim.

Trbe. I VII dim.

Trbni.e Tub. dim.

Arpa I

Vl. dim.

Vle. dim.

Vcl. dim.

Cb. dim.

Fl. III

Ob. *p cresc.* *f* *cresc.*

Cl. *p cresc.* *f* *cresc.*

Cl. b. *p cresc.* *f* *cresc.*

Fag. *p cresc.* *I* *mp cresc.* *III* *cresc.*

Cor. *p cresc.* *II* *pp cresc.* *III* *IV* *mf* *cresc.*

Trbe. *pp cresc.* *III* *mf* *cresc.*

Trbni. e Tub. *pp cresc.* *mf* *cresc.*

Arpa I *p cresc.* *f* *cresc.*

VI. *p cresc.* *f* *cresc.*

Vla. *p cresc.* *f* *cresc.*

Vel. *p* *mf cresc.* *f* *cresc.*

Cb. *p* *mf cresc.* *unis.* *f* *cresc.*

p cresc. *f* *cresc.*

Fl. picc.

Fl. a 2

Ob. I

C-Ing.

Cl.

Cl. b.

Fag. I II III

C-Fag.

Cor. VIII II IV VI VII

Trbe.

Trbn. e Tub.

Vi.

Vle.

Vcl.

Cb.

f *cresc.* *ff* *fff*

Fl. picc.

Tempo I
avec trouble et effroi

Ob. *p* *cresc.*

Cl. *p* *cresc.* II *mp*

Cl.b. *p* *cresc.*

Fag. I *p* *cresc.*

Cor. V *mf* VI *f* *cresc.*

VI. *p* *f* *cresc.*

Vle. *p* *f* *cresc.*

Vcl. e Cb. *p* *f* *cresc.*

avec trouble et effroi
Tempo I

Ob. *f* *dim.* *p* *cresc.*

Cl. *f* *dim.* *mp* *f*

Cl.b. *f* *dim.* *p* *cresc.*

Fag. *f* *dim.* *cresc.*

Cor. *f* *dim.* *p* *cresc.*

Trb. III *mf* *dim.* *mf*

e Tub. *f* *dim.* *p* *cresc.*

VI. *f* *dim.* *p* *cresc.*

Vle. *f* *dim.* *p* *cresc.*

Vcl. e Cb. *f* *dim.* *p* *cresc.*

Ob.

Cl.

Cl.b.

Fag.

C-Fag.

Cor.

Trbe.

Trbni.

e Tub.

Timp.

Vl. I

Vl. II

Vle.

Vcl.

Cb.

dim. *mp* *mf* *p* *pp* *div.* *div. a 3*

VII

I II III

Cl.
Fag.
C-Fag.
VI
Cor. VII
Trbe.
Trbnie Tub.
Timp.
VI.I
VI.II
Vle.
Vcl.
Cb.

mystérieux

Cl. *ppp*

II *sérieux, élevé*
p

Fag.

C-Fag.

Trbe.

Trbni. e Tub. *ppp*

Timp. *pppp*

VI. I *pp*

VI. II *sérieux, élevé*
p

Vle. *smorz.* *pp*

Vcl. *pp*

Cb. *pp*

pp
mystérieux

Ob.

Cl.

Fag.

Cor.

Vl.

Vle.

Vcl. e Cb.

I

V VI

mp *pp* *mp* *p*

Ob.

Cl. II III

Vl.

Vle.

Vcl. e Cb.

voilé, brumeux

dim. *pp cresc.* *mf dim.* *p*

mp dim. *pp cresc.* *mf dim.* *p cresc.*

pp cresc. *mf dim.* *p cresc.*

dim. *dim.* *p cresc.*

dim. *pp cresc.* *mf dim.* *p cresc.*

voilé, brumeux

Fl. I. *a3* *p cresc.* *f* *p* III

Ob. *a2* *p cresc.* *f* *p* I

C-Ing. *p* II

Cl. *f dim.* *f* II

Fag. I *f dim. > p* *f dim. > p* *p*

Cor. I *f* *p* *f* *p*

III IV *f* *p* *f* *p*

VI *f* *p* *f* *p*

VI. *f* *p* *f* *p*

VI. *f* *p* *f* *p*

Vle. *f* *p* *f dim.* *p*

Vel. e Ob. *f dim.* *p cresc.* *f dim.* *p*

Fl. III

Ob. *cresc.* *f* *mf cresc.*

C-Ing.

Cl. *p* *cresc.* *f* *mf cresc.*

Fag. *cresc.* *f* *mf cresc.*

Cor. *f* *f* *mf cresc.*

Trbe. *f* *mf cresc.*

Vl. *cresc.* *f* *mf cresc.*

Vle. *cresc.* *f* *mf cresc.*

Vcl. e Cb. *cresc.* *f* *mf cresc.*

Ob. I *a 3*

C-Ing. *ff* *f dim.* *mf dim.* *mp*

Cl. *ff* *f dim.* *mf dim.* *p* II

Cl. b. *mf dim.* *p*

Fag. *ff* *f dim.* *p* II III *cresc.*

I. *ff* *f dim.* *a 2* *p* *cresc.*

Cor. III V *ff* *f dim.* *p* *cresc.*

IV VI VII *ff*

Vl. *ff* *f dim.* *p*

Vle. *ff* *f dim.* *p* *cresc.*

Vcl. *ff* *f dim.* *p* *div. a 3* *cresc.*

Cb. *ff* *f dim.* *p* *cresc.*

monstrueux, terrifiant

Ob. *ff*

C-Ing. *ff*

Cl. *p cresc.* *f cresc.* *ff dim.* *f dim.*

Fag. *f dim.* *p* *p cresc.* *f cresc.* *ff dim.* *f*

a 2 *f dim.* *III IV* *p cresc.* *V VI* *mf cresc.* *f dim.* *mf dim.*

Cor. *p cresc.* *V VI* *mf cresc.* *f dim.* *mf dim.*

Trbe. *mf cresc.* *f dim.* *mf*

Trbni. e Tb. *f*

Vl. *ff dim.* *f dim.*

Vle. *f cresc.* *ff dim.* *f dim.*

Vcl. div. a 2 *f dim.* *p* *p cresc.* *f cresc.* *ff dim.* *f dim.*

div. a 2 *cresc.* *f cresc.* *ff dim.* *f dim.*

Cb. *f dim.* *p* *cresc.* *f cresc.* *ff dim.* *f dim.*

p cresc. *f cresc.* *ff dim.* *f dim.*

monstrueux, terrifiant

Ob.

Cl. *p cresc.* *f cresc.* *ff* *f dim.* *p*

Fag. *p* *f* *ff* *ff dim.* *f dim.* *p*

Cor. *p cresc.* *mf cresc.* *f dim.* *p* *pp*

Trbe.

Trbn. e Tb.

Vl. *p* *ff dim.* *f dim.* *p*

Vie. *p* *mf cresc.* *ff dim.* *f dim.* *p*

Vcl. *p cresc.* *f cresc.* *ff dim.* *f dim.* *p*

Cb. *p cresc.* *f cresc.* *ff dim.* *f dim.* *p*

Ob. *f cresc.*

Cl. *f cresc.*

Fag. *f cresc.*

Cor. *pp* *I* *V VI* *mf* *cresc.* *I-IV a 4* *ff* *mf cresc.*

Vl. *pp* *f* *cresc.*

Vle. *pp* *f* *cresc.*

Vcl. div. *pp* *f* *cresc.*

Cb. *pp* *f*

avec entrainement et ivresse
più vivo

107

Fl.
Ob. I
C-In.
Cl.
Fag. a 2
C-Fag.
Cor.
Trbn. e Tb.
Arpa I
Arpa II
Vl.
Vle.
Vcl. div.
Cb.

III
III
a 2
ff
ff
p
p
V VII
V VIII
pp
pp
glissando
glissando
più vivo
p-poco
p-poco
p
p

ff

ff avec entrainement et ivresse
3217

Fl. I
Fl. II
Ob. I
Ob. II
Cl. III
Fag. a 2
Cor.
V. VII
Trbn. e Tb.
Timp.
Arpa I
Arpa II
VI.
Vle.
Vcl. unis.
Cb.

glissando

p

Fl. *cresc.*

Ob. *p cresc.* *mp*

C-Ing. *cresc.*

Cl. *cresc.*

Fag. a 2 *cresc.*

C-Fag. *cresc.*

Cor. *cresc.* *mp* *f*

Trbni e Tb. *cresc.* *mp*

Timp. *cresc.* *mp*

Arpa I

Arpa II *glissando*

Vi. *cresc.*

Vle. *cresc.*

Vcl. *cresc.*

Cb. *cresc.* *f*

Fl. III
Ob. b.d.
C.C. I.
Cl.
Cl. b.
Faga 2
C. Fag.
Cor.
Trbni. e Tb.
Tim.
Ar. I
Ar. II
Vi.
Vle.
Vol.
Cb.

dim...
dim...
7a3
dim...
7a2
dim...
dim...
dim...
dim...
dim...
dim...
dim...
dim...
dim...
dim...
dim...
dim...
dim...
dim...
dim...

Musical score for a symphony orchestra, page 111. The score includes parts for Flute (Fl.), Oboe (Ob.), Clarinet (Cl.), Bassoon (FaG.), Horn (C-Fag.), Cor (I-III, IV, V, VI, VII, VIII), Trumpet (Tbn.), Trombone (Tb.), Timpani (Timp.), Horn (A.I, A.II), Violin (VI, VIe.), and Cello (Cb.). The score features various musical notations such as dynamics (dim., mp, pp), articulation (accents), and performance instructions like "de plus en plus éteint".

Fl. *p* II III

Ob. *p*

Cl. *p*

Cl. b. *p*

Fag. a 2 *p*

III IV
Cor. V VI *p*

Trbe. *pp*

Timp. *pp*

Arpa I

Ar. II

Vl. *p*

Vle. *p*

Vcl. e Cb. *p*

Detailed description of the musical score: This page of a musical score, numbered 112, contains staves for various instruments. The woodwind section includes Flute (Fl.), Oboe (Ob.), Clarinet (Cl.), Clarinet in B-flat (Cl. b.), and Bassoon (Fag. a 2), all marked with a piano (*p*) dynamic. The brass section consists of Cor Anglais (Cor. V VI) and Trombone (Trbe.), with the Trombone marked *pp*. The percussion section includes Timpani (Timp.), also marked *pp*. The keyboard section features Arpa I and Ar. II. The string section includes Violin (Vl.), Viola (Vle.), and Violoncello/Double Bass (Vcl. e Cb.), all marked with a piano (*p*) dynamic. The score is written in a key signature of one sharp (F#) and a 7/8 time signature. The music features complex rhythmic patterns, including sixteenth and thirty-second notes, and is characterized by frequent ties and slurs across measures.

oppressé

Ob. *I*

Cl.

Fag. *a2*

C-Fag.

Trbe.

VI.

Vle. *ff*

Vcl. e Cb. *ff*

oppressé

avec langueur

Fl. I *pp*

Ob. I *dim.*

Cl. *dim.*

Cl. b. *pp*

Fag. *dim.*

C-Fag.

Trbe. *p*

Vl. *dim. pp*

Vle. div. *dim. pp*

Vel. e Cb. *dim. pp*

avec langueur

Detailed description of the musical score: This is a page of a musical score for a symphony or concert overture, page 114. The tempo is marked 'avec langueur'. The score is for a full orchestra and includes parts for Flute I, Oboe I, Clarinet (C and Bb), Bassoon, Contrabassoon, Trumpet (Bb), Violin, Viola (divided), and Cello/Double Bass. The key signature is one sharp (F#), and the time signature is 3/4. The score shows a dynamic shift from piano (pp) to a 'dim.' (diminuendo) section. The Flute I part has a melodic line starting in the second measure. The Oboe I part has a melodic line starting in the second measure. The Clarinet and Bassoon parts have supporting lines. The Trumpet part has a melodic line starting in the second measure. The Violin and Viola parts have melodic lines starting in the second measure. The Cello/Double Bass part has a supporting line starting in the second measure.

Fl. *poco cresc.*

Ob. III *a 2 pp dolce*

C-Ing. *p dim. pp*

Cl. *a 2 p dolce*

Cl. b. *poco cresc. p dim. pp*

Fag. *poco cresc. I p dim. p*

Cor. *VVI I p dim. pp mp dim.*

Arpa I

VI. I div. *poco cresc. ppp 3 3 3 arco*

VI. I div. *pizz. ppp arco pp*

Vle. div. *poco cresc. dim. pp*

Cb. *poco cresc. dim. pp pizz. p*

Fl.

Ob.

C-Ing.

Cl.

Fag.

Cor. I

Arpa I

VI. I div.

VI. II div.

Vle. div. *pp*

Cb.

gendaire

Fl.

Ob.

C-Ing.

Cl.

Fag. I

Cor I

Arpa I

Vi. I div.

Vi. II div.

Vle. div.

Cb.

Fl. *ff*
 Ob.
 C-Ing.
 Cl.
 Fag. I
 Cor. I
 Arpa I
 Vl. I div. *ff*
 Vl. II div.
 Vle. div.
 Vcl. e Cb.

Fl.

Ob.

C-Ing.

Cl.

Fag. I

Cor. I

Arpa I

VI. I. div.

VI. II div.

Vle. div.

Vcl. e Cb.

Detailed description of the musical score: This page contains the musical notation for measures 1 through 4 of a section. The score is arranged in a system of ten staves. The top staff is for Flute (Fl.), followed by Oboe (Ob.), Clarinet in G (C-Ing.), Clarinet (Cl.), Bassoon (Fag. I), Horn (Cor. I), Arpa I (Harp), Violin I (VI. I. div.), Violin II (VI. II div.), Viola (Vle. div.), and Violoncello/Double Bass (Vcl. e Cb.). The key signature is one flat (B-flat major or D minor), and the time signature is 4/4. The Flute part features a melodic line with eighth and sixteenth notes, often beamed together. The Oboe and Clarinet parts have more sustained, melodic lines. The Bassoon and Horn parts provide harmonic support with sustained notes and some rhythmic patterns. The Violin and Viola parts play sustained chords and moving lines. The Double Bass part has a rhythmic pattern of eighth notes. The Arpa I part has a simple accompaniment pattern. The score includes various musical notations such as notes, rests, slurs, and dynamic markings like *pp* and *mf*.

Fl. *p*.

Ob. *p cresc.*

C-Ing.

Cl. *p cresc.*

Fag. I *p cresc.*

Cor. I *p cresc.* II III

Arpa I

Vl. I div. *p cresc.*

Vl. II div. *p cresc.*

Vle. div.

Vcl. e. Cb. *p cresc.*

II

Fl. *f dim.*

Ob. *f dim.* *a 2*

C-Ing. *f dim.*

Cl. *f dim.* II

Fag. I *f dim.* III

Cor. *mf dim.* II III *mf dim.*

Vl. I div. *f dim.*

Vl. II div. *f dim.*

Vle. div. *f dim.*

Vcl. e Ch. *f dim.* arco

122 *avec abandon*

Fl. I *f p dolce*

Cl. *f p dolce*

Fag. I *pp*

Cor. I-IV *pp*

Arpa I *pp*

Arpa II

VI. I *pp*
div.

VI. II *pp*
div.

Vle. div. *pp*

Vol. div. II *pp*

Ch. div. *pp* *mp* *mf dim.*

pp avec abandon

Fl. *fp dolce*

Ob. I *fp dolce*

Cl. II *pp*

Fag. II *pp*

Cor. V *p*

Arpa I *mf* *p*

Arpa II *mp*

Vi. I div. *pp*

Vi. II div. *pp*

Vle. div.

Vel. div. *p* *mf*

Cb. div.

Fl. I

Cl. II III

Fag. *pp*

VI. I unis.

VI. II div.

Vle. unis.

Cb. div.

fier, de plus en plus triomphant

Fl. I

Ob. *I II p*

Cl. II III *I*

Fag. *II*

Cor. *I II I-IV*

Arpa I

VI. I *p*

VI. II div.

Vle. *3*

Cb. div. *p*

fier, de plus en plus triomphant

Fl. II

I
Ob.

Cl.

Fag. II

C-Fag.
p cresc.

I-IV
Cor
V VI
a 2
mp cresc.

Arpa I

vl.

Vle

Vcl.
mp cresc.

Cb.

This musical score is for a full orchestra and strings. The instruments are arranged in the following order from top to bottom:

- Fl. II (Flute II)
- Ob. (Oboe)
- Cl. (Clarinet)
- Fag. II (Bassoon II)
- C-Fag. (Contrabassoon)
- Cor. a 2 (Cor Anglais, 2 parts)
- Trbe. I II (Trumpets I and II, 2 parts)
- Trbni. e Tb. (Trumpets and Tuba)
- Arpa I (Harp I)
- Vi. (Violins)
- Vie. (Violas)
- Cb. (Cellos)

Fl. picc.

Fl.

Ob.

Cl.

Cl. b.

Fag. III II III a 2 a 3

C. Fag. *fresc.*

Cor. I II V VI a 4 a 2

Trbe. a 2 II III III-V

Trbni.

Timp.

Arpa I

Vi.

Vle.

Vcl.

Cb. *fresc.*

ff

dim.

Fl. picc.

p cresc.

Fl. I

p cresc.

Ob. b \flat

p cresc.

C-in.

p cresc.

Cl.

p cresc.

Fag. I

p cresc.

C-Fag.

p cresc.

I

p cresc.

III

p cresc.

Cor.

p cresc.

VIII

p cresc.

Trbe.

p cresc.

I II

Timp.

p cresc.

p cresc.

p cresc.

Vl.

p cresc.

p cresc.

Vle.

p cresc.

Vcl. e Cb.

p cresc.

Fl. picc.

Fl.

Ob.

C-Ing.

Cl.

Fag.

C-Fag.

V VI

Cor. VII VIII

Trbe. I II

Timp.

VI.

Vle.

Vcl. e Ch.

Fl. picc.

Fl. picc.

Fl.

Ob.

Cor. Ing.

Cl.

Fag.

C-Fag.

III IV

Cor. VI

Cor. VII VIII

Trbe.

Trbni. e Tb.

Timp.

Vi.

Vle.

Vcl. e Cb.

cresc.

ff

3217

Fl. *picc.*

Fl.

Ob.

C-Ing.

Cl.

Fag. I II

C-Fag.

III-VI

Cor. VII-VIII

Trbe. I, III

Trbn. e Tb.

Timp.

Vl.

Vle.

Vcl. e Cb.

dim.

dim.

dim.

dim.

dim.

dim.

dim.

dim.

dim.

dim.

dim.

dim.

dim.

dim.

dim.

dim.

dim.

dim.

dim.

dim.

dim.

dim.

Fl. picc.

Fl. picc.
 Fl. *mf cresc.*
 Ob. *cresc.*
 C. Ing. *mf cresc.*
 Cl. *mf cresc.*
 Fag. *mf cresc.*
 C. Fag. *mf cresc.*
 Cor. III IV *mp cresc.*
 Cor. VII VIII *mp cresc.*
 Trbe. *mp cresc.*
 Trbni. e Tb. *p cresc.*
 Timp. *pp cresc.*
 VI. *mf cresc.*
 Vle. *mf cresc.*
 Vcl. e Cb. *mf cresc.*

grandiose

Fl. picc.
Fl.
Ob.
C. Ing.
Cl.
Cl. b.
Fag. as
C. Fag.
III IV
Cor.
Cor. VII VIII
Tromp.
Tromb.
Arpa I
Arpa II
div. a 3
VI. div. a 3
Vle.
Vol.
Cb.
ff grandiose 3217 ff

Fl.

Cl.

Cl. b.

Fag.

a 3

ff

ff

ff

IV

III

Cor. IV VI

Cor. VII VIII

Trbe.

a 2

ff

Trbnis Tb.

ff

Arpa I

Arpa II

a 3

Vl.

a 3

Vle.

a 3

ff

Vcl.

ff

Cb.

ff

3217

Fl.

Cl.

Cl.b.

Fag.

C-Fag.

III IV

Cor. *pp.*

VI VI

Cor. *pp.*

VII VIII

Trbc. III

dim. *p*

Trbn. e. Tb.

Arpa I

Arpa II

VI.

Vle.

Vcl.

Cb.

Fl.

Cl.

Fag.

C-Fag.

IV

Cor. VI

Cor. VII

Arpa I

Arpa II

Vl.

Vlc.

Vcl.

Cb.

Fl.

Cl.

Fag.

IV
Cor.

VI

Arpa I

Arpa II

VI.

VIa.

Vcl.

Cb.

Detailed description of the musical score: This page contains a full orchestral score for measures 1 through 4. The instruments are arranged in a standard symphonic layout. The Flute (Fl.) and Clarinet (Cl.) parts feature melodic lines with slurs and ties. The Bassoon (Fag.) and Horns (Cor.) parts provide harmonic support with sustained notes and chords. The Arpa (Arpa I and II) parts play a rhythmic accompaniment with triplets. The Violins (VI.) and Viola (VIa.) parts play a fast, rhythmic pattern. The Violoncello (Vcl.) and Contrabass (Cb.) parts play sustained chords.

Fl.

Cl.

Fag.

Arpa I

Arpa II

Vl.

Vle.

Vcl.

Cb.

Fl.

Cl.

Fag.

Cor.

Arpa I

Arpa II

Vl.

Vle.

Vcl.

Ob.

IV

V

Fl. I *ppdol.* *cresc.* *f dim.*
 Ob. *pp* *cresc.* *f dim.*
 Cl. II III *f dim.*
 Fag. II *cresc.* *f dim.*
 C. Fag. *pp* *f dim.*
 I II *f dim.*
 Cor. *pp* *f dim.*
 III IV *f dim.*
 Trbn. e Tb. *mf dim.*
 Arpa I *sfz* *glissando*
 Arpa II
 Vl. I *ppdolce* *cresc.* *f dim.*
 Vl. II *pp* *div. alle* *cresc.* *f dim.*
 Vle. *pp* *cresc.* *f dim.*
 Vle. *pp* *div.* *cresc.* *f dim.*
 Vcl. *pp* *cresc.* *f dim.*
 Cb. *pp* *cresc.* *f dim.*
pp *cresc.* *f dim.*

Fl. I *pp*

Ob. *pp*

Cl. II III *pp*

Fag. II *pp*

C-Fag. *pp*

III IV *pp*

Cor. *pp*

Trbe. *pp*

Trbn. I *ppp*

Trbn. II *ppp*

Arpa I

VI. I *pp*

VI. II *pp*

Vle. *pp*

Vcl. *dim.* *pp*

Cb. *dim.* *pp*

p dolciss.

pp

Fl. *dolce*

Ob. *pp*

Cl. III *pp*

Fag. II

Cor. III IV

Cor. V VI

Trbe. *b*

VI. I

VI. II *pp*

Vle. *pp*

Vcl. *dolce*

Cb. *pp*

pizz.

pp

Fl. *cresc.* *f dim.*

Ob. *cresc.* *f dim.*

Cl. II III *f dim.*

Fag. *cresc.* *f dim.*

C-Fag. *cresc.* *f dim.*

Cl. II *f dim.*

Cor. III IV *f dim.*

Trbn. e Tb. *mf dim.*

Timp. *mf dim.*

Arpa I *glissando*

VI. I *cresc.* *f dim.*

VI. II *cresc.* *f dim.*

Vle. *cresc.* *f dim.*

Vcl. *cresc.* *f dim.*

Cb. *ff dim.*

Fl. *pp*
 Ob. *pp*
 Cl. II III *pp* II *pp*
 Fag. I *pp* II *pp*
 C-Fag. *pp*
 III IV *pp*
 Cor. V VI *pp*
 Trbe. *pp*
 Trbn. e Tb. *pp*
 Timp. *pp*
 Arpa I *pp*
 VI. I *pp*
 VI. II *pp*
 Vle. *pp*
 Cb. *pp*

dolciss.

pp

Fl. II III

pp *dolciss.* *cresc.* *f dim.*

Ob. I III a 2

pp *dolciss.* *cresc.* *f dim.*

I

pp *dolciss.* *cresc.* *f dim.*

Cl. II

Fag. II

III IV

Cor. V VI

pp *f dim.*

Trbe. b2

Trbn. e Tb.

mf dim.

Timp.

mf dim.

VI. II

pp *cresc.* *f dim.*

Vle.

cresc. *f dim.*

Vle. Cb. pizz.

f dim. arco

p *poco* *cresc.* *f dim.*

Fl. II III

Ob.

Cl.

Fag. II

Cor. III IV

Trbn. e Tb.

Timp.

Arpa I *glissando*

VI. II

Vle.

Vcl. Cb.

Fl. II III

Fl. II III
 Ob. I *pp*
 C-Ing. *pp*
 Cl. II *mf* III a.2
 Cl. b. *f*
 Fag. II III *pp* *cresc.* *mf* II *f*
 III IV *pp*
 Cor. V *pp*
 Cor. VII VIII *pp* *cresc.* *mp* *poco cresc.* *mf*
 Trba. II *pp* *cresc.* *mp* *poco cresc.* *mf*
 Trbn. e Tb. *pp*
 VI. II *pp*
 Vle. *pp* *cresc.* *mf* *poco cresc.* *hp.*
 Vcl. *pp* *cresc.* *mf* *poco cresc.* *hp.*
 Cb. *pp* *p cresc.* *mf* *poco cresc.* *f*

Ob. *ff* *dim.*

C-Ing. *f* *cresc.*

Cl. II *f*

Cl. b *ff* *dim.*

Fag. *f* *II* *ff* *dim.* *f* *dim*

Cor. *I II* *a2* *mf* *VI* *V VI* *dim.* *mf* *dim*

Cor. *VII VII* *f* *VII* *mf*

Trbe. II *I* *mp cresc.* *mf* *f* *dim.*

Vi. *ff* *fff* *dim.* *f*

Vie. *ff* *dim.* *f* *dim*

Vcl. *f* *ff* *dim.* *f* *dim*

Cb. *ff* *dim.* *f* *dim*

Fag. II

C-Fag. *p* *cresc.* *ff dim.* *p* *poco cresc.* *mf*

Cor. *ff dim.* *a. 2* *f* *a. 2*

Cor. *ff dim.* *f*

Cor. *p* *cresc.* *ff dim.* *p* *poco cresc.* *mf*

Trbn. e Tb. *p* *cresc.* *ff dim.* *p* *poco cresc.* *mf*

Tuba *mf*

Timp. *ff dim.* *p*

Vl. II *p*

Vle. *p* *cresc.* *ff dim.* *p* *poco cresc.* *mf* *unis.* *f*

Vcl. div. *p* *cresc.* *ff dim.* *p* *poco cresc.* *mf* *f*

Cb. *cresc.* *ff dim.* *f*

p *cresc.* *ff dim.* *p* *poco cresc.*

Cl. I

Fag.

C-Fag.

Cor. I-IV

Trbnl. Eb

Timp.

VI. II

Vle.

Vel.

pp *cresc.*
pp *cresc.*
pp *cresc.*
ffdim.
cresc. *ffdim.* *pp*
cresc. *ffdim.* *ppp*
cresc. *ffdim.* *pp*
cresc. *ffdim.* *pp*
ffdim. *pp*
cresc. *ffdim.* *pp* *cresc.*
cresc. *ffdim.* *pp* *cresc.*
cresc. *ffdim.* *pp* *cresc.*

Cl.

Cl.b.

Fag.

Timp.

Vl. II

Vle.

div.

Vcl.

6 Cb.

p *cresc.*

p *cresc.*

p *cresc.*

p *cresc.*

p *cresc.*

p *cresc.*

p *cresc.*

p *cresc.*

p *cresc.*

p *cresc.*

p *cresc.*

p *cresc.*

p *cresc.*

p *cresc.*

p *cresc.*

p *cresc.*

p *cresc.*

IB. Priere de s'observer strictement les „divisi“ indiqués.

Fl. II III

Ob. II III
mp cresc.

Cl.
mp

Cl. b.
mp cresc.

I
mp cresc.

Fag. II III
mp cresc.

C-Fag.
mp cresc.

Trbe.
ppp II III pp cresc.

Trbn. e Tb.
pp cresc.

Timp.
pp cresc.

Vi.
mp cresc.

Vle.
mp cresc.

Sch.
mp tutti cresc.
div.

mp cresc.

Fl. *f* *cresc.* *ff*

Ob. *f* *cresc.* *ff*

Cl. b. *f* *cresc.* *ff*

Fag. *f* *cresc.* *ff*

C-Fag. *f* *cresc.* *ff*

Trbe. *p* *cresc.* *ff*

TrbnieTb *p* *cresc.* *ff*

Timp. *p* *cresc.* *ff*

Vi. *f* *cresc.* *ff*

Vle. *f* *cresc.* *ff*

Cb. *f* *cresc.* *ff*

Fl. *dim.*

Ob. *dim.*

Cl. b. *dim.*

Fag. *dim.*

C-Fag. *dim.*

Trbe. *mf* *dim.*

Trbn. & Tb. *mf* *dim.*

Timp. *p* *dim.*

Vl. *dim.*

Vlc. *dim.*

Vcl. *dim.*

Cb. *dim.*

Fl. I II

Ob. I II

Cl. b.

Fag.

C-Fag.

Trbe.

Trbn. e Tb.

Timp.

Vi.

Vcl.

Cb.

pp

pp

p

pp

p

pp

pp

p

p

p

p

p

p

p

p

pp

pp

pp

p

p

p

p

p

p

Cl. II III
 Cl. b. *cresc. f dim.*
 Fag. *cresc. dim.*
 Trba. I
 II
 Trbn. e Tb.
 Timp. *poco cresc. mp*
 VI. *cresc. f dim.*
cresc. f dim.
cresc. dim.
 VIe. *cresc. f dim.*
cresc. *dim.*
 Vcl. *b2* *cresc. f dim.*
cresc. *dim.*
 Cb. *cresc. f dim.*
cresc. *dim.*

Fl. I

Cl. *mp* *dim.* *pp*

Fag. II III *pp*

C-Fag. *pp*

Cor. III IV *mp* *dim.* *p dim.* *pp*

Arpa I *p*

Arpa II *p*

Vi. Solo *dolce*

I. I, II, III Pult
II. IV, V Pult

VI. II VI-VIII. Pult div. *pp*

Vle. *pp*

Vcl. *pp* *pizz.*

Cb. *mp* *pp*

Fl. I
Cl. II
Fag. III
C-Fag.
Cor. III
Arpa I
Arpa II
Vi. Solo
Vi. II
Vle.
Vcl.
Cb.

pp
pp
poco cresc.
poco cresc.
poco cresc.
poco cresc.
poco cresc.
dol.

Fl. III *dol*

Cl. I

Fag. III

Cor. II *pp poco cresc.*

Cor. III

Arpa I

Vi. Solo

Vi. II

Vle.

Vcl. II

Cb.

I Fl. II *poco rall.*
 III Cl. *poco rall.*
 Fag. *poco rall.*
 C-Fag. *poco rall.*
 Cor. III *poco rall.*
 Arpa I *poco rall.*
 Arpa II *poco rall.*
 VI. I *poco rall.*
 VI. II *poco rall.*
 Vle. *poco rall.*
 Vcl. arco *poco rall.*
 Cb. *poco rall.*

Fl. I *tr*

Fl. II

III. *pp.*

Fag. II III

C-Fag.

Cor. III

Arpa I

VI. I

VI. II

Vle.

Vel. II

Cb.

Fl. picc. *pp*

Fl. I. *pp*

Cl. III *mp*

Fag. II III

C-Fag.

Cor.

Arpa I

Arpa II

VI. I *mp*

VI. II *mp*

Vcl. *arco* *p*

Cb. *p*

Vcl. *pizz.* *mf*

p

Fl. picc.

Fl. picc.

Fl.

Cl. II

Fag. III

C-Fag.

Cor.

Arpa I

Arpa II

VI. I *cresc.*

VI. II *cresc.*
IV-VIII

Vle.

Vcl.

Cb.

Fl. picc.

p

Fl.

mp

Cl.

Fag.

C-Fag. *mp*

Cor.

Arpa I

Arpa II

VI. I *mp*

VI. II *mf*

Vcl. *mp*

Cb. *mp*

Fl I *mf* *cresc.*

Ob *mf* *cresc.*

C. In G. *mf* *cresc.*

Cl. In Bb *mf* *cresc.*

Fag. III *mf* *cresc.*

C-Fag. *mf* *cresc.*

Cor. Angl. *mp* *cresc.*

Arpa II

VI. I *mf* *cresc.*

VI. II *mf* *cresc.* arco

Vle. *mf* *cresc.*

Vcl. *mf* *cresc.*

Cb. *mf* *cresc.*

I II
 Fl. *f*
 Ob. *f*
 C-Ingl. *f* *cresc.* *ff*
 Cl. *f* *ff dim.* *p*
 Fag. III III
 II *f* *cresc.* *ff dim.* *pp*
 Cor. II *mf* *cresc.* *f dim.* *p*
 IV *mf* *cresc.* *f dim.* *p*
 V VI *mf* *cresc.* *ff dim.* *p*
 VI. *f* *cresc.* *ff dim.* *p*
 Vle. *f* *cresc.* *ff dim.* *p*
 Vcl. *f* *cresc.* *ff dim.* *p*
 Cb. *f* *cresc.* *ff dim.* *p*
f *cresc.* *ff dim.* *p*

Sombre, haletant, précipité.

Cl. *pp* *mf* *f dim.*

Cl. b. *p* *cresc.* *f dim.* *p* *cresc.*

Fag. *f dim.*

C-Fag. *p* *cresc.* *f dim.* *p* *cresc.*

Cor. *p* *mf*

Vl. *p cresc.* *f dim.* *p cresc.*

Vle. *p* *cresc.* *f dim.* *p* *cresc.*

Vcl. *p* *cresc.* *mp* *p* *cresc.*

Cb. *p* *cresc.* *f dim.* *p* *cresc.*

Sombre, haletant, précipité. *f dim.*

Fl. I
 II III
 Ob. I
 II III
 C-Engl.
 Cl. I
 Fag. II
 C-Fag.
 III IV
 Cor. p cresc.
 V VI
 VI.
 Vle.
 Vel.
 Cb.
 f
 dim.
 mf
 cresc.

Fl. *f dim.*

Ob. *f dim.* *mf* *cresc.*

C-Ingl. *f dim.* *mf* *cresc.*

Cl. *f dim.* *mf* *mf cresc.*

Cl. b. *f dim.* *mf cresc.* *ff*

Fag. II III *mf dim.* *mf cresc.* *ff dim.*

C-Fag. *f dim.* *mf cresc.* *ff dim.*

Cor. *p* *mf* *p* *cresc.* *f*

Vi. *f dim.* *mf cresc.* *ff dim.*

Vic. *f dim.* *mf cresc.* *ff dim.*

Vel. *f dim.* *mf* *cresc.* *ff dim.*

Cb. *p* *mf* *p* *f*

f dim. *mf* *cresc.* *ff dim.*

Fl. *cresc.*

Ob.

C-Ing1 *f cresc.*

Cl. *f cresc.*

Cl.b. *f cresc.*

Fag. II *cresc.*

C-Fag.

Cor. *ff mp cresc.*

Vi. *f cresc.*

Vle. *f cresc.*

Vcl. *f cresc.*

Cb. *ff mf cresc.*

Fl. a2

Ob. II

C-Ing1.

Cl.

Fag. II a3

C-Fag.

III IV III

Cor. II IV

Trbe. I II VII VIII

Trbni. e Tb. a2

Vl.

Vle.

Vcl.

Cb.

ff

3217

- Fl. I:** Flute I, playing a melodic line with grace notes.
- Ob. II:** Oboe II, playing a melodic line.
- C. Ingl.:** Clarinet in G, playing a melodic line.
- Cl.:** Clarinet in B-flat, playing a melodic line.
- Cl. b.:** Bass Clarinet, playing a melodic line.
- Fag. a 3:** Bassoon, playing a melodic line.
- C. Fag.:** Contrabassoon, playing a melodic line.
- Cor.:** Horns, playing a melodic line.
- Trbe. a 2:** Trumpets, playing a melodic line.
- Trbni. 6 Tb.:** Trombones, playing a melodic line.
- Vi.:** Violins, playing a rhythmic accompaniment.
- Vle.:** Violas, playing a rhythmic accompaniment.
- Vel.:** Cellos, playing a rhythmic accompaniment.
- Cb.:** Double Basses, playing a rhythmic accompaniment.

Fl.

Ob.

C. in G.

Cl.

Fag. a3

C-Fag.

Cor. a3

Trbe.

Trbn.

Vi.

Vle.

Vcl.

Cb.

Fl. *poco dim.*

Op. *poco dim.*

C-Ingl. *poco dim.*

Cl. *poco dim.*

Cl. b. *poco dim.*

Fag. a 3 I a 3 *poco dim.*

C-Fag. II III *poco dim.*

Cor. v. *poco dim.*

Trbni. e Tb. *dim.*

Vl. *poco dim.*

Vle. *poco dim.*

Vel. *poco dim.*

Cb. *fresc.*

Fl. *cresc.*

Op. III

C. In G. *cresc.*

Cl. *cresc.*

Fag. a3 *cresc.*

Cor. v. *cresc.*

Trbni. e Tb. *cresc.*

vi. *cresc.*

Vle. *cresc.*

Vcl. *cresc.*

Cb. *cresc.*

cresc.

Fl.
Ob.
C-Ingl.
Cl.
Fag. a3
Cor. a2
VII VIII
Trbn/e Tb.
Vi.
Vlc.
Vcl.
Cb.

dim. p
dim. p
dim. p
dim. p
dim. p
dim. p
dim. pp
dim. pp
dim. p
dim. p
dim. p
dim. p
dim. p
dim. p
dim. p
dim. p
dim. p
dim. p
dim. p
dim. p
dim. p

Fl. III

Cl. *p*
 Fag. I II *p*
 VI. *pp*
 Vle. *pp*
 Vcl. *pp*
 Cb. *pp*
 II
 III *pp* 7
cresc.
cresc.
cresc.
 div.
cresc.
cresc.
cresc.

Cl.
 Fag. I *mf*
 C-Fag. II *mf*
 Cor. III IV *p cresc.* *mp*
 VI. *mf*
 Vle. *mf*
 Vcl. *mf*
 Cb. *mf*
mp cresc.
mp cresc.
mp cresc.
mp cresc.
mp cresc.
mp cresc.
mp cresc.
mp cresc.
mp cresc.
mp cresc.
mp cresc.

Fl. I *Divin, grandiose* I *ba* *p*

Ob. *p*

Cl. in G *p*

Cl. in B \flat *p*

Fag. *ff*

C-Fag. *ff*

Cor. III IV *III V ff* *dim. poco a poco*

Trbet *III V VII ff* *dim. poco a poco*

Trbn. e Tb. *III V VII ff* *dim. poco a poco*

Arpa I *mp*

Arpa II *mp*

Ossia *mp*

Vl. *ff* *Tutti mp*

Vle. *ff* *mp*

Vel. e Co. *ff* *mp*

Divin, grandiose 3217 *dim. poco a poco*

Fl. I

Cl.

Fag. *p*

C-Fag. *p*

Cor. *p*

Trbc. 2, 3 *p*

Trbnl. p
e Tb. *p*

Arpa I

Arpa II

Ossia

Vc. *ff*

Vcl. e Cb. *mp*

I III
III *ff*

II *f*

III *f*

VII *f*

VII *ff*

ff

ff

Fl. *p*
 Cl. *p*
 Fag. a3
 C-Fag. *dim. poco a poco* *p*
dim. poco a poco *p*
 Cor. *dim. poco a poco* *p*
 Vib. V
 Vib. VI *dim. poco a poco* *p*
 IV b. VI VIII
 Trb. b. III III
 IV V
 Trpt. *dim. poco a poco* *p*
 Trbn. *dim. poco a poco* *p*
 Arpa I *mp*
 Arpa II *mp*
 Ossia
 Vl. *mp*
 Vlc. *mp*
 Vcl. e Cb. *mp*

dim.

3217

mp

Cl. *dim.* *poco* *a* *poco*

Fag. *dim.* *poco* *a* *poco*

C-Fag. *dim.* *poco* *a* *poco*

Cor. I III *dim.* *poco* *a* *poco*

Cor. VII *dim.* *poco* *a* *poco*

Trbe. I-III *dim.* *poco* *a* *poco*

Trbn. & Tb. *dim.* *poco* *a* *poco*

VI. *dim.* *poco* *a* *poco*

Vle. *dim.* *poco* *a* *poco*

Vel. *dim.* *poco* *a* *poco*

Cb. *dim.* *poco* *a* *poco*

Cl.

Fag.

C-Fag.

Cor.
VII

Trbe.

Trbnle Tb.

VI.

Vle.

Vcl.

Cb.

Cl. *smorz.*

Fag. *smorz.*

C-Fag. *smorz.*

Cor. VII *ppp*

Trbe. II III *ppp*

Trbni. I II

Vi. *ppp*

Vle. *ppp*

Vcl. *ppp*

Cb. *ppp*

Cl. I *muta in A*

Trbe. II III *attacca*

Trbni. I II *pppp*

Vle. *pppp*

Vcl. e Cb. *ppp*

ppp

Voluptés.

Lento M.M. ♩ = 50

Sublime

Fl. *pp* *poco cresc.* *p* *p* *poco cresc.*

a 2 *pp* *poco cresc.* *p* *p* *p poco cresc.*

Ob. *p* *poco cresc.*

C-Ingl. *p* *poco cresc.*

Cl. *pp* *p* *poco cresc.*

in A *pp* *p* *poco cresc.*

in A *pp* *p* *poco cresc.*

Fag. *fpp* *poco cresc.* *pp* *p* *poco cresc.*

II *fpp* *poco cresc.* *pp* *p* *poco cresc.*

a 2 *p* *poco cresc.*

I *fpp* *poco cresc.* *pp* *poco cresc.*

Cor. *fpp* *poco cresc.* *pp* *poco cresc.*

pp *poco cresc.*

V *pp* *poco cresc.*

Sublime

Lento M.M. ♩ = 50

Fl. *mp* *cresc.* *f* *dim.*

mp *mp cresc.* *f* *dim.*

Ob. *mp* *cresc.* *f* *dim.*

C-Ingl. *mp* *cresc.* *f* *dim.*

Cl. *mp* *cresc.* *f* *dim.*

Cl. b. *mp* *cresc.* *f* *dim.*

Fag. *mp* *cresc.* *f* *dim.*

Cor. *p* *cresc.* *mf* *dim.*

VIII *p* *cresc.* *mf* *dim.*

Trbe. *p* *cresc.* *mf* *dim.*

mf

Voluptueux

Fl. *p* *dim.* *pp* *poco cresc.*
 Ob. *p* *dim.* *pp* *poco cresc.*
 C-Ing. *p* *dim.*
 Cl. *p* *dim.* *pp* *poco cresc.*
 Fag. *p* *dim.* *pp* *poco cresc.*
 C-Fag. *p* *dim.* *pp*
 Cor. *p* *dim.* *pp* *poco cresc.*
 V. *p* *pp* *poco cresc.*
 VI. Solo *p* *dolce* *cresc.* *svl.*
 VI. *pp*

Fl. I. *p* *p* *cresc.* *f*
 Ob. *p* *mp* *cresc.* *f*
 Cl. *p* *mp* *cresc.* *f*
 Fac. a2 *p* *mp* *cresc.* *f*
 Cor. III *p* *cresc.* *mf*
 VI Solo *p dim.* *mp* *cresc.* *f dim.*
 VI. *p dim.* *mp* *cresc.* *f dim.*
 Vle. *mp* *mp* *cresc.* *f dim.*
 Vcl. *mp* *cresc.* *f*
mp *cresc.* *f*

Fl. I III a3 *cresc.* *dim.*

Ob. *cresc.* *dim.*

C-Ingl. *cresc.* *dim.*

Cl. a2 *cresc.* *dim.*

Cl. b. *cresc.* *dim.*

Fag. a2 *cresc.* *dim.*

C-Fag. *cresc.* *dim.*

Cor. *cresc.* *dim.*

Trbe. I II *mf* *cresc.* *dim.*

Trbe. III IV *mp*

Trbn. e Tb. I *mf* *cresc.* *dim.*

unis. *p* *cresc.* *dim.*

Vl. *cresc.* *ff* *poco dim.*

Vle. *cresc.* *ff* *poco dim.*

Vcl. *cresc.* *ff* *poco dim.*

Cb. *f* *cresc.* *ff* *poco dim.*

Fl. a3 III *dim.*

Ob. *f* *dim.* *p* *f* *dim. p dolce*

C-Ingl. *f* *dim.* *p* *f* *dim. p*

Cl. *f* *dim.* *p* *f* *dim. p dolce*

Cl. b. *f* *dim.* *p* *f* *dim. p*

Fag. a3 *f* *dim.* *p* *f* *dim. p*

C-Fag. *f* *dim.* *p* *f* *dim. p*

III IV *f* *dim.* *p* *f* *dim. p*

Cor. *f* *dim.* *p* *f* *dim. p*

Trbe. *f* *dim.* *p* *f* *dim. p*

Trbni. p e. Trb. *f* *dim.* *pp* *f* *dim. pp*

VI. *f* *dim.* *p* *f* *dim. p dolce*

Vle. *f* *dim.* *p* *f* *dim. p dolce*

Vel. *f* *dim.* *p* *f* *dim. p*

Cb. *f* *dim.* *p* *f* *dim. p*

Fl. III
 Ob. III
 Cl. III
 Fag. II
 Cor.
 VI.
 Vle.
 Vel.
 Cb.

dim.
dim.
dim.
dim.
dim.
dim.
dim.
dim.
dim.
dim.

pp
pp
pp
pp
pp
pp
pp
pp
pp

cresc.
cresc.
cresc.
cresc.
cresc.
cresc.
cresc.
cresc.
cresc.

dolciss.
unis.

a 2
 p

Fl. *f* *dim.*
 II *mf* *dim.*
 Cl. *I* *3* *p* *mf* *dim.* II III *p*
 Fag. *I* *f* *dim.* *a 2* *p*
 Cor. *a 2*
 VI. *f* *dim.* *p*
 Vle. *p* *mf* *dim.* *p*
 Vcl. *p* *f* *dim.* *p*
 Cb. *p*

Fl. *mf cresc.*

Ob. *p mp cresc. mf cresc.*

Cl. *p cresc. mp cresc.*

Fag. *cresc. mp cresc.*

Cor. III IV *p cresc. mf cresc.*

VI. *cresc. mp mf cresc. div.*

Vie. *cresc. mp mf cresc.*

Vel. *cresc. mp mf cresc.*

Cb. *cresc. mp mf cresc.*

Fl. III

Ob. *f*

C-Ing.

Cl.

Cl. b.

Fag. II III
a 2

C-Fag.

Cor. *mf*

Trbni. III *mf*

VI.

Vle. *f*

Vel.

Cb.

V

Fl. *p dolce*

Ob.

C-Ing.

Cl. *p dolce*

Cl. b.

Fag. *p*

C-Fag. *p*

Cor. *p dolce*

Trba. *p dolce*

Trbn. I *pp*

Trbn. II *pp*

Timp. *pp*

Arpa I

Arpa II

VI. I *p dolce*

VI. II *p dolce*

Vle. *pp*

Vcl. *p*

Cb. *p*

Fl.
 Ob.
 C-Ing.
 Cl.
 Cl.b.
 Fag.
 C-Fag.
 Cor.VII VIII
 Trba.
 Trbn.e.Tb.
 Timp.
 Arpa I
 Arpa II
 VI.I
 VI.II
 Vle.
 Vcl.
 Cb.

Fl. I III *Élan sublime*

The score is for the piece "Élan sublime" and includes the following instruments and parts:

- Fl. I III**: Flute I, parts III and III
- Ob. II III**: Oboe II, part III
- Cl.**: Clarinet
- Cl.b.**: Clarinet in B-flat
- Fag.**: Bassoon
- C-Fag.**: Contrabassoon
- I-VI**: Horns I through VI, part a6
- Cor.**: Cornet
- Tbn.e Tb.**: Trumpets and Trombones
- Timp.**: Timpani
- Arpa I** and **Arpa II**: Harps
- unifs.**: Unisons
- Vl.**: Violins
- Vcl.**: Violas
- Cb.**: Cellos

Key musical markings include *ff* (fortissimo), *p* (piano), *III* (triplets), *dolce* (dolce), *cresc.* (crescendo), and *unifs.* (unisons).

Élan sublime

Fl. II III
mp

Ob. I
p

Cl. II III
mp

Fag.
mp

Cor. VII VIII
p

Trbn. e Tb.
f

VI.
ff

Vle.
ff

8 Vcl.
mp

4 Vcl. div.
ff

Cb.
ff

I-VI
ff

dolce

dolce

ffp

Fl.

Ob.

C-Ing.

Cl.

Cl. b.

Fag.

V

Cor. VII VIII

Vl.

Vle

Vcl.

Cb.

Fl. II *limpide*

III *pp*

II *pp*

Fl. II *limpide*
 Oboe III
 Clarinet in G *dolce*
 Bassoon II/III
 Cor Anglais *pp*
 Violin I
 Violin II
 Violin III
 Violin IV
 Violin V
 Violin VI
 Violin VII
 Violin VIII
 Violin 5
 Violin 6
 Violin 5
 Violin 6
 Viola
 Viola
 Violoncello *pizz.*
 Contrabasso *p*

pp limpide

dolce

Fl. II *pp* *3* *6* *3*

Ob. II *pp* *3* *3*

Cl. *pp* *3* *3*

Cor.

Arpa I

Vl. I *pp* *3*

Vl. II *pp* *3*

Vle. *pp* *3*

Vcl. *pp* *3*

Cb. *pp* *3*

III *pp* *6* *2* *tr* *3*

dolce

Fl. I

Ob.

Cor.

VVI a2

Arpa I

VI I

VI II

Vle.

Vcl.

Cb.

avec abandon

Fl.

Ob.

Cor.

Arpa I

Solo Vl.

Vl. I

Vl. II

Vle.

Vcl.

Ch.

pp

ppp

pp poco

dolciss.

avec abandon

3217

Ob. *pp*

Cl. *pp*

Cor. II *pp*

Solo VI. *poco cresc.*

VI. *poco* *poco*

VI. II

I. II. III. P. *pp* *poco cresc.*

Vle. *pp* *poco cresc.*

IV. V. VI. P. div. 2 *pp* *poco cresc.*

This page of a musical score, numbered 207, contains the following parts and markings:

Fl. picc.

mp

Fl.

pp

Ob. I

pp

Cl. I

p

Cor.

pp

Camp.

Solo VI

mp

dolciss.

VI. I

pp

VI. II

pp

Vle. div. a 2

div.

Detailed description of the musical score: The score is for a woodwind and string ensemble. The Flute Piccolo part starts with a melodic line marked *mp*. The Flute part has a melodic line with triplets. The Oboe I part has a melodic line with triplets. The Clarinet I part has a melodic line with triplets. The Cor Anglais part has a sustained chord marked *pp*. The Cymbal part has a single note marked *mp*. The Solo Violin part has a melodic line marked *mp*. The Violin I and II parts have sustained chords marked *pp*. The Viola Divisi a 2 part has a melodic line marked *div.*. The score is in G major and 3/4 time. It features various dynamics (mp, pp, p, dolciss., div.) and articulations (trills, triplets, slurs).

Fl. *p*

Ob. I *pp*

Cl. I *pp* *3*

Cl. II *p* *2* *2*

Cor. II

Solo VI.

VI. I

VI. II

pp cresc. -

poco cresc.

poco cresc.

poco cresc.

poco cresc.

Fl. picc.

mp

pp

Fl.

pp

Ob.

Cl.

II

Cor.

II

III IV

Arpa II

Solo VI.

VI. I

VI. II

dim.

pp

dim.

pp

dim.

dim.

Detailed description of the musical score: The score is for a symphony orchestra. It consists of ten staves. The top two staves are for Flute piccolo and Flute. The next three staves are for Oboe, Clarinet, and Cor Anglais. The next two staves are for Arpa II and Solo Violin. The bottom three staves are for Violin I, Violin II, and another Violin II part. The music is in a key with two sharps (D major or F# minor) and a 4/4 time signature. The score features complex rhythmic patterns, including triplets and sixteenth-note runs. Dynamics are carefully marked, with many sections starting at piano (p) and moving to pianissimo (pp) or including a diminuendo (dim.).

Fl. picc. b

Fl. picc. b
ppp
 Fl.
p
mp
 Ob.
 Cl.
 Cor. III IV
pp
 Camp.
 Solo Vl.
 Vl. I
 Vl. II
 unis.

Fl. *p* 3

Ob. I *pp* *cresc.* *mp* *p*

Cl. II *pp* *p*

Cl. III *mp*

Cor. II *cresc.* *p*

Solo VI. *cresc.* *mf*

VI. I *cresc.* *mp* *tr*

VI. II *cresc.* *mp* *tr*

Vle. div. *mp* 3

Pâmé

Fl. picc.

Fl.

Ob.

Cl. I

Fag.

Cor. II III IV V VI

Trbnie Tb.

Solo Vl.

dim.

VI. I

dim.

VI. II

dim.

Vle.

Vcl.

Cb.

pp

dolciss.

pp

pp

ppp

dolciss. ten.

dolciss.

dolciss.

pp

pp

pp

pp

ppdolciss.

pp

- Fl.:** Flute part with dynamics *pp* and *pp*.
- Ob.:** Oboe part with dynamics *pp* and *pp*.
- Cl. I:** Clarinet I part with dynamics *pp* and *pp*.
- Fag.:** Bassoon part with dynamics *pp* and *pp*.
- Cor. I:** Horn I part with dynamics *pp* and *pp*.
- Trbn. & Tb.:** Trumpets and Trombones part with dynamics *pp* and *pp*.
- Arpa I:** Arpa I part with dynamics *p* and *p*.
- Vi.:** Violin part with dynamics *pp* and *pp*.
- Vi. II:** Violin II part with dynamics *pp* and *pp*.
- Vle.:** Viola part with dynamics *pp* and *pp*.
- Vcl.:** Cello part with dynamics *pp* and *pp*.
- Cb.:** Double Bass part with dynamics *pp* and *pp*.

Fl.

cresc.

Ob. I

pp

cresc.

Cl. II

Fag. I II

Cor. II

cresc.

Arpa I

cresc.

Arpa II

glissando

Vl. I

cresc.

Vl. II

cresc.

Vle.

p

cresc.

Vcl.

pizz.

cresc.

Cb.

mp

pizz.

mp

cresc.

cresc.

Fl. *mf*

Cl. *mf*
II

Fag. a 2

Cor. I II

Arpa I

Arpa II *glissando*

VI. I *mf*

VI. II *mf*

Vle. *mf*

Vcl. *mf*

Cb. *f*

avec une ivresse toujours croissante

Fl. I *dim.*

Ob. *dim.*

Cl. II *dim.*

Fag. III *dim.*

H. II *dim.* *p*

Cor. VII VIII *p*

Tuba *p*

Arpa I *3*

Arpa II *glissando*

VI. I *dim.* *p*

VI. II *dim.* *p*

Vle. *dim.* *p*

Vel. *dim.* *mp*

Cb. *dim.* *mp*

II *p cresc.*

cresc.

VI *p cresc.*

cresc.

ppp cresc.

cresc.

cresc.

cresc.

cresc.

arco poco

div. p cresc.

arco

p cresc.

avec une ivresse toujours croissante

Fl.

Ob. II *cresc.*

Cl. *p* *cresc.*

Fag. III *p* *cresc.*

Cor. VI *p* *cresc.*

VII VIII *p*

Trbnie Tb. *pp* *cresc.*

Arpa I

Arpa II *gliss.*

Vl. VI

Vcl. div.

Vcl. I. Part

Cb.

Fl. picc. I III *mp cresc.*

Fl. I *mp cresc.*

Ob. *mp cresc.*

C Ing. *mp II cresc.*

Cl. *mp II cresc.*

Fag. III

C-Fag.

Cor. VI VIII

Trbn. e Tb.

Arpa I

Arpa II *gliss.*

Vi. VI.

Vcl.

Ch.

Trbe.
I
mpdolcoss.
II

Trbne Tp.
IV
V

Arpa I

Arpa II

Vl. VI.

Vle.

Vcl.

Cb.

Trbe II

Trb III

Trbe IV

Trbn I

Trbn II

Clarinet I

Clarinet II

Flute I

Flute II

Viola

Violin

Violoncello

Ch.

pp dim.

pp.

dim.

dim.

dim.

dim.

dim.

dim.

dim.

Fl. *mf* *crusc.* *f* *dim.* *f dolce* *dim.* *p*

Ob. *f* *crusc.* *mf* *dim.* *mf* *dim.* *p*

C. Ing. *mf* *crusc.* *f* *dim.* *f dolce* *dim.* *p*

Cl. *mf* *crusc.* *f* *dim.* *mf* *dim.* *p*

Cl. b. *mf* *crusc.* *f* *dim.* *mf* *dim.* *p*

Fag. a 3 *mf* *crusc.* *f* *dim.* *mf* *dim.* *p*

C. Fag. *mf* *crusc.* *f* *dim.* *mf* *dim.* *p*

I Cor. *mp* *crusc.* *f* *dim.* *f* *dim.* *p*

II Cor. *mf* *crusc.* *f* *dim.* *f* *dim.* *p*

Trbe. b. *mp* *crusc.* *f* *dim.* *f* *dim.* *p*

Trbe. a. 2 *mp* *crusc.* *f* *dim.* *f* *dim.* *p*

ppp

Trbnie e Tb. *pp* *cresc.* *pp*
 Arp. I *pp* *cresc.*
 Arp. II
 Vl. I *mf* *cresc.* *ff* *f dolce* *dim.* *p*
 Vl. II div. *mf* *cresc.* *ff* *f dolce* *dim.* *p*
 Vcl. div. *mf* *cresc.* *ff* *f dolce* *dim.* *p*
 Vcl. unis *mf* *cresc.* *ff* *f dolce* *dim.* *p*
 Cb. *mf* *cresc.* *ff* *f dolce* *dim.* *p*

Suave, languide

Fl. *pp* *p*

Ob. *pp* *p*

C-Ing. *pp*

Cl. *pp* *pp* *pp*

Cor. II *pp*

Solo-Vl. *dolciss.*

Vl. I *pp* *div.*

Vl. II *pp* *div.* *pizz.*

Vle. I Part. *p* *pizz.*

Suave, languide

Fl. *pp* *p* *p*

Ob. *pp* *p*

C-Ing. *pp*

Cl. I *pp*

Cl. II *pp*

Cor. II *pp*

Solo-Vl.

Vl. I div. *pp* *p*

Vl. II div. *pp* *p* arco

Vla. div. *pp* *p*

Sensuel, passionné, caressant.

Fl. I.

Cl.

Fag.

Cor. II

Solo-VI.

VI. I

VI. II div.

Vle. div.

Vcl. div.

III
pp mp pp

II
pp mp pp

pp p pp

pp mp pp

pp mp pp

pp mp pp

arco
pp mp pp

pp mp pp

pp mp pp

pp mp pp

pp mp pp

pp mp pp

Sensuel, passionné, caressant.

Fl. I III *p* *cresc.* *f* *dolce*

Ob. II *p* *cresc.* *f* *p*

C-Ing.

Cl. III I II *p* *cresc.* *f* *dolce*

Cl. b. *p* *cresc.* *f* *p*

Fag. II *p* *cresc.* *f* *pp*

C. Fag. *mp* *p*

Cor. VII VIII *p* *cresc.* *f* *pp*

Trbe. *p* *cresc.* *f* *pp* *bd. dolciss.*

Trbn. e Tb. *mp dolce*

Timp. *mp* *pp*

Arpa I

Arpa II

Vl. div. I *p* *cresc.* *f* *dolce*

Vl. div. II *p* *cresc.* *f* *dolce*

Vle. div. *mf* *p* *cresc.* *f*

Vcl. *p* *cresc.* *f*

Cb. *mf* *p* *cresc.* *f* *p*

Fl.
Ob.
C-Ing.
Cl.
Cl.b.
Fag.
C-Fag.
Cor. VII
VIII
Trbe.
Trbn.e Tb.
Timp.
Ar. I
Ar. II
Vi. div.
Vle. div.
Vcl.
Cb.

Fl.

Ob.

C-Ing.

Cl.

Cl. b.

Fag.

C-Fag.

Cor.

Trbe.

Trbni e Tb.

Timp.

Arpa I

Arpa II

I unis.

Vl. div.

Vle.

Vel.

Cb.

3217

Fl. *II p*

Ob. *p* I

C-Ing.

Cl. *dolce* *p*

Fag. I *dolce*
II III *ff*
C-Fag. *ff*

I-VI a.6

Cor. *p* *ff*

Tr. e Tb. *ff*

VI. *unis.* *p* *ff unis.*

Vle. *dolce* *pp* *ff*

Vcl. div. *unis.* *ff*

Cb. *dolce* *ff*

Fl. III

Ob. p

C-Ing. II p

Cl. II III p

Fag. II III a2 I p

Cor. II III a2 p

Trbnie Tb. ff

VI. dolce

Vle. div. p

Vcl. ff

Cb. ff

ff *ff* *ff*

I
Fl. III dolce
II p
Ob. II p
C. Ing. p
Cl. dolce
p
Cl. b. p
Fag. p
Cor. VII VIII
VI. dolce
Vle. dolce
Vcl.
Cb.

Fl. I

Ob. II III

C-Ing.

Cl.

Fag. II III

Cor I-VI VII VIII

Trbn. e Tb.

VI.

Vle.

Vcl.

Cb.

a 3

f

dim. p

pp

f

Detailed description of the musical score: The score is for a full orchestra. It consists of 11 staves. The top staff is for Flute I (Fl. I), followed by Oboe II and III (Ob. II III), Clarinet in G (C-Ing.), Clarinet in Bb (Cl.), Bassoon II and III (Fag. II III), Horns I-VI and VII-VIII (Cor I-VI VII VIII), Trumpets and Trombones (Trbn. e Tb.), Violin I (VI.), Violin II (Vle.), Violoncello (Vcl.), and Contrabass (Cb.). The music is in 4/4 time and a key signature of three sharps (F#, C#, G#). The score includes various dynamic markings: *f* (forte), *dim. p* (diminuendo piano), and *pp* (pianissimo). A section marked *a 3* (triplets) is present in the Horn and Trombone parts. The bottom of the page features the number 3217.

Vivo.

Fl. *Divin essor.*

Ob. III

Cl. II I II a 2

Fag. a 3 *ff*

C-Fag. *ff*

Cor. I-VIII a 4 *ff*

Trbnie Tb. *mf* *f*

VI. *ff*

Vle. *ff*

Vcl. *ff*

Cb. *ff*

Vivo.
Divin essor.

Fl.

Ob.

Cl. a 2

Fag. a 3

C-Fag.

Cor. a 4

Trbnie Tb.

Vl.

Vle.

Vcl.

Cb.

ff dim.

ff dim.

ff dim.

ff dim.

ff dim.

ff dim.

ff dim.

muta in B

Fl.

Ob.

Fag. a 3

C-Fag.

Cor. I III V VII
a 4

Trbn.e Tb.

VI.

Vle.

Vel.

Cb.

Dynamic markings: *f*, *p*

Position/fingering markings: I III, I II, III, I III V VII, a 4, V, II

Fl. *attacca*

Ob.

Fag. *a3* *I pp* *a3*

C-Fag. *pp*

Cor. *pp* *pp* *pp* *pp*

Trbn. e Tb. *pp* *pp*

Vi.

Vle.

Vcl.

Cb.

attacca

Jeu Divin

Allegro M.M. $\text{♩} = 116$ *Avec une joie éclatante*

Fl.

Ob.

C-Ing.

Cl. in B

Fag.

C-Fag.

Cor. *p* *poco cresc.*

Trba. *mf*

Trbn. e Tb.

I. II. P. *pizz.*

VI. I. *p* *cresc.*

III. IV. *pizz.* *cresc.*

V. VIII. *p* *cresc.*

VI. II. *pizz.* *p* *cresc.*

Vle. *pizz.* *cresc.*

Vcl. e Cb. *pizz.* *cresc.*

I

II III

II

III IV

IV V

arco

arco

mp

ff

ff

dim.

dim.

dim.

Allegro M.M. $\text{♩} = 116$ *Avec une joie éclatante*

Fl. II

Ob.

C-Ing.

Cl. II III

Fag.

C-Fag.

Cor I *poco cresc.*

Trba. I

Trbnle Tb.

Vl. I. I. II Pult *pizz.*

III. IV. *pizz.*

V-VIII.

Vl. II

Vle.

Vel. e Cb.

p *cresc.* *f* *ff* *mf* *pp* *arco* *dim.*

Fl. I *p* *3* *3* II *p*
 Ob. I *p* *3* *3*
 Cl. *p* *3* *3*
 Cl. b. *p* *3* *3*
 Fag. *p* *3* *3* II
 Cor. I *p*
 Trba. I *p*
 Vl. I *p* *cresc.* *pizz.* *pizz.* *p cresc.*
 Vl. II *p* *cresc.*
 Vle. *p* *cresc.*
 Vel. e Cb. *p* *cresc.*

FL. II *accel.* *poco* *a*

Ob.

Cl.

Fag.

C-Fag.

I
C^orn.

Trbne.

Trbn. & Tb.

VI. I

VI. II

Vle.

Vcl.

Cb.

accel. *poco* *ff dim. a*

mf *mf* *mf*

p *mp* *f*

mp *f*

p *dim.*

arco *arco* *ff*

arco *arco* *ff*

arco *arco* *ff*

arco *arco* *ff*

non div. arco *non div. arco* *ff dim.*

non div. arco *non div. arco* *ff dim.*

arco *arco* *ff dim.*

arco *arco* *ff dim. a*

poco

Vivo. M. M. ♩: 176-184

Haletant ailé.

Cl. I *p* *pp* *pp*

Cl. II *p* *pp* *pp*

Fag. II *p* *pp* *pp*

Cor. I *pp* IV

Trbne. III e Tb. *ppp*

Arpa I *p*

Vl. *p* *pp* *pp* *div.*

Vle. *p* *pp* *pp*

Vcl. *p* *pp* *pp*

Cb. *p* *pp* *pp*

*poco**Haletant ailé.*

Vivo. M. M. ♩: 176-184

Fl. *p cresc.* *p cresc.* *f*

Ob. *p cresc.* *p cresc.* *f*

C-Ing. *p cresc.* *p cresc.* *f*

Cl. *pp* *pp* *mp cresc.* *f*

Fag. *pp* *cresc.* *p cresc.* *f*

Cor. *pp* *p cresc.* *mp cresc.* *f*

Ar. I *p* *cresc.* *f*

Vi. *unis.* *cresc.* *f*

Vle. *unis.* *cresc.* *f*

Vcl. *cresc.* *f*

Cb. *cresc.* *f*

Ob. I
pp

Cl. *pp*

Fag. II
pp

Cor. *pp*

Arpa *p*

Vl. *pp*

Vle. *pp*
pizz.

Vcl. *pp*

Cb. *pp*

3217

calmando *poco*

Fl. III dolce *cresc.*

Ob. do. *cresc.*

Cl. dolce *cresc.*

Fag. p dolce *cresc.* III *f*

Cor. p *cresc.* II IV a 2 *f*

Trbe. I II *f ma dolce*

Trbni e Tb. *mf*

Timp. *mf*

VI. *cresc.*

Vle. unis. arco *cresc.*

Vcl. p *cresc.* *f*

Cb. *cresc.* *f*

calmando *poco*

3217

avec ravissement et transport

Fl. II

C-Ing.

Cl.

Fag. *f ma dolce*

Cor. *f ma dolce*

V VI

Trbe.

Trbni. e Tb.

Timp.

Ar. I.

VI.

Vle.

Vcl. *espr.*

Cb. *f ma dolce*

avec ravissement et transport

Fl. II

Ob.

C-Ing.

Cl.

Fag.

Cor. II

IV

V VI

Trbe

Trbn. e Tb.

Arpa I

Vi.

Vle.

Vcl.

Cb.

I

mf

f ma dolce

II

mf

mf

f ma dolce

f ma dolce

I II

f

f

f

espr.

f ma dolce

espr.

f ma dolce

f ma dolce

ff

mf

Fl. I

Ob. I *mf*

C-Ing.

Ob. II *f ma dolce*

Cl. I *f ma dolce*

Cl. II *mf*

Fag. a 2 *mf*

Cor. VI I III *mf*

Arpa I

Vl. I

Vle *mf*

Vcl. *mf*

Cb. *mf*

II *mf*

III *mf*

7

3

Fl. *f*

Ob. I *mf*

C. Ing. *mf*

Cl. *mf*

Fag. a 2 *cresc.*

I III *mf*

Cor. VI VIII *mf*

Arpa

Vl. VI

Vle

Vcl.

Cb.

Musical score for the first system, featuring the following instruments and parts:

- Trbnie Tb. III** (Trumpet in B-flat): One staff with melodic lines.

Musical score for the second system, featuring the following instruments and parts:

254 255

doux, limpide

Fl. picc.

dolciss.

Fl.

Ob.

Fag. II

Cor.

Arpa I

Arpa II

Solo Vi.

dolciss.

I. II. Pult
 V.I. I. III. IV.
 I. II. Pult
 VII. II. IV.
 V. VI.
 pp div. VII. VIII.
 I. II. Pult
 III. IV.
 Vie.
 V. VI.
 I. Pult
 div. acciss.
 Vcl. II. III. IV.
 V. VI.
 Cb.
 pp

doux, limpide

F. picc.

 Dynamics and markings include: *poco cresc.*, *p*, *pp*, and *p cresc.*.
 The Flute I part begins with a *p* dynamic and a *poco cresc.* marking. The Oboe part has a *pp* dynamic. The Bassoon part has a *pp* dynamic. The Clarinet in Bb part has a *pp* dynamic. The Violin I and II parts have a *p* dynamic. The Viola part has a *p* dynamic. The Cello and Double Bass parts have a *p* dynamic. The Piano part (Arpa I and Arpa II) has a *p* dynamic.

Epique.

pp cresc.
p cresc.
p cresc.
Cl. p. cresc.
Fag. p. cresc.
C-Fag. cresc.
pp cresc.
cresc.
C. Cor. cresc.
cresc.
pp cresc.
pp cresc.
Tromb. cresc.
pp cresc.
pp cresc.

Arpa *mp cresc.*
 Arpa I
 Arpa II *cresc.*
 VI Solo
 I-IV
 VI I
 VII
 VIII
rit.
 VII I
 VIII
 VI
 VII
 VIII
 Cb.

Flügelhorn

Fl.

Ob.

Cl.

Cl.

Cl. b.

Fag.

C. Fas.

Trompete

Cor.

Trompete

Pos.

Tr. u. Tb.

Timp.

Bassdrum

Snare

Tom

Cymbal

Tri.

Snare

Tom

Cymbal

Tri.

Snare

Tom

Cymbal

Tri.

Snare

Tom

Cymbal

Tri.

Snare

Tom

Cymbal

Tri.

Snare

Tom

Cymbal

Tri.

Snare

Tom

Cymbal

Tri.

Snare

Tom

Cymbal

Tri.

Snare

Tom

Cymbal

Tri.

Snare

Tom

Cymbal

Tri.

I

III

pp

pp

pp

pp

pp

pp

dim.

dim.

p dim.

p dim.

p dim.

dim.

p dim.

pp

pp

pp

pp

pp

dim.

dim.

dim.

dim.

mf dim.

mf dim.

mf dim.

mf dim.

dim.

dim.

dim.

mf dim.

mf dim.

Violin I (VI. I) *mp* *dim.*
Violin II (VI. II) *pp* *dim.*
Viola (Vie.) *pp* *dim.*
Violoncello (Vcl.) *pp* *dim.*
Woodwinds: Flute (Fl.), Oboe (Ob.), Bassoon (Fag.), Clarinet (Cl.), Bass Clarinet (B. Cl.), Saxophone (Sax.), Trumpet (Tr.), Trombone (Tbn.), Tuba (Tuba), Percussion (Perc.), and Piano (P).
VI. Pult (Violin Part)
VI. Solo (Violin Solo)
VI. I (Violin I)
VI. II (Violin II)
Vie. (Viola)
Vcl. (Violoncello)
Cb. (Contrabasso)
Fl. (Flute)
Ob. (Oboe)
Fag. (Bassoon)
Cl. (Clarinet)
B. Cl. (Bass Clarinet)
Sax. (Saxophone)
Tr. (Trumpet)
Tbn. (Trombone)
Tuba (Tuba)
Perc. (Percussion)
P. (Piano)

The musical score is arranged in systems. The first system contains Fl. (Flute), Cl. (Clarinet), Fag. I & II (Bassoon), C-Fag. (Contrabassoon), Cor. III & IV (Cor), V & VI (Trumpet), Trbe. (Trombone), and Trbnie Tb. (Trombone). The second system contains Arpa I (Harp). The third system contains VI & VIII (Violin), VI & VIII Pult (Violin), III (Viola), VI & VIII non div. (Viola), Vel. (Violoncello), and Cb. (Contrabass). The score includes various dynamics such as *mf*, *p*, *dim.*, *cresc.*, and *f*. Performance instructions include *Alle* and *div.* (divisi). There are also markings for accents, slurs, and triplets.

Note: Prière d'observer strictement les „divisi“ indiqués.
3217

Ob. précipité

C-Ing.

Cl.

Cl.b.

Fag.

III

I II

III IV

V

VI.

V

div. unis

div.

Vle. div.

3

Vcl.

Cb.

précipité

Ob. *cresc.*

C-Ing. *cresc.*

Cl. *cresc.*

Cl.b. *cresc.*

Fag. a3 *cresc.*

C-Fag. *cresc.*

III *cresc.*

IIII *cresc.*

V VI *cresc.*

VI. *unis.* *cresc.*

Vle. div. *cresc.*

Vcl. *cresc.*

Cb. *cresc.*

Ob. *ff*

Cl. *ff*

Cl. b. *ff*

Fag. *a 2*

C-Fag. *ff*

Cor. *f* *dim. mf* *dim.*

Trbe. I II *a 2* *ff*

Trbni e Tr. *f*

Timp. *f*

Arpa I *mf*

Vi. *ff* *dim.* *a 3*

Vle. *ff* *non div.* *non div.* *pp*

Vcl. *ff* *dim.* *pp*

Cb. *ff*

Fl. picc.

précipité

Fl.

Ob.

C. Ing.

Cl.

Cl. b.

Fag. *dim.*C-Fag. *dim.**dim.*

Cor.

Trba.

Arpa I

VL

Vle. *non div.*Vol. *p dim.*Cb. *dim.**dim.**précipité*

Fl. picc.

Fl. a 2

Ob.

C-Ing.

Cl.

Cl. b.

Fag. III III

C-Fag.

I III

I III VI

Cor.

III IV VII VIII

Vi. div.

Vle. div.

unis.

div.

Vcl. e Cb.

lumineux, de plus en

The musical score is arranged in a standard orchestral format with the following instruments and parts:

- Flute (Fl.):** Part 1 (a 2), Part 2 (a 2), Part 3 (III)
- Oboe (Ob.):** Part 1 (a 2), Part 2 (a 2), Part 3 (b \flat)
- Clarinet (Cl.):** Part 1 (a 2), Part 2 (a 2)
- Bassoon (Fag.):** Part 1 (a 2), Part 2 (a 2)
- Trumpet (Trbe.):** Parts III, IV, V, VI, VII, VIII
- Trombone (Trbnie Tb.):** Parts I, II, III, IV
- Violin (Vl.):** Part 1 (a 2), Part 2 (a 2)
- Cello (Cb.):** Part 1 (a 2), Part 2 (a 2)

Dynamic markings include *cresc.*, *ff*, *f*, *mp*, *mf*, *f dim.*, and *p*. Performance instructions such as *a 2* and Roman numerals (III, IV, V, VI, VII, VIII) are used throughout the score.

lumineux, de plus en

plus éclatant

269

Fl. III

Ob. a3

C-Ing.

Cl.

Cl. b.

Fag.

C-Fag.

Cor.

Trb. I III

Trbn. I II III

Trbn. I II III

Timp.

Vi.

Vle.

Vel.

Cb.

dim.

f

cresc.

ff

poco dim.

f

cresc.

ff

mf

fff

poco dim.

f

cresc.

ff

pp

II III

plus éclatant

poco dim.

Fl. III *ff* a 3 III

Ob. III *ff* I

C-Ing. *ff*

Cl. a 2 *ff* III

Fag. *ff*

C-Fag. *ff*

Cor. I *mf* VII *ff* a 2

Trbe. II III *ff dim.* IV I

Trbn. e Tb. *ff*

Timp. *ff*

Vl. I *ff* V

Vl. II *ff* V

Vle. *ff*

Vel. *ff*

Cb. *ff*

ff

avec élan

Fl. a 2 *dim.*

Ob. *dim.*

C-Ing. *dim.*

Cl. *dim.*

Fag. *dim.*

C-Fag. *dim.*

Cor *dim.*

Trbe *dim.*

Trbnie Tb. *dim.*

Timp. *dim.*

VI. *dim.*

Vle. v. *dim.*

Vel. *dim.*

Cb. *dim.*

p

cresc.

p

Fl. picc.

Fl. picc.

Fl. *mf* *cresc.*

Ob. *mf* *cresc.*

C-Ing. *mf* *cresc.*

Cl. *mf* *cresc.*

Cl.b. *mf* *cresc.*

Fag. *f* *poco dim.* *mf* *cresc.*

C-Fag. *f* *poco dim.* *mf* *cresc.*

Cor. III IV *f* *poco dim.* *mf* *cresc.*

Vln. *f* *poco dim.* *mf* *cresc.*

Trbe. *f* *poco dim.* *mf* *cresc.*

Trbn. e Tb. *f* *poco dim.* *mf* *cresc.*

Timp. *f* *poco dim.* *mf* *cresc.*

Vl. *f* *poco dim.* *mf* *cresc.*

Vcl. *f* *poco dim.* *mf* *cresc.*

Cb. *f* *poco dim.* *mf* *cresc.*

f *poco dim.* *mf* *cresc.*

*) Note: Tromba I non legato

Fl. picc.

Fl. a 2

Ob. a 3

C-Ing.

Cl.

Cl.b.

Fag.

C-Fag.

I II
Cor.

IV VI VIII

Trbe. dolce

Trbnie Th. dolce

VI.

Vlc.

Violon.

Vcl.

Cb.

Fl. picc. *dim.*

Fl. a 2 *dim.*

Ob. *dim. mf*

C. Ing. *dim.*

Cl. *mf*

Cl. b. *dim. mf*

Fag. *dim.*

C-Fag. *dim.*

I II

III IV V VI

Corn. *dim.*

VII VIII

Trbe. *dim.*

Trbn. e. Tb. *mf*

Vl. *dim.*

Vle. *dim.*

Vcl. *dim.*

Cb. *dim.*

div.

Fl. *dolciss.*

Cl. I *pp*

Fag. II *pp*

Cor. I, II, III, IV *pp*

Vi. Solo *dolciss.*

Vi. I *pp*
pizz.

Vi. II *p*
pizz.

Vle. *p*

Vcl. *pp*

Cb. *pp*
pizz.

Fl. *cresc.* *mp* *dim.* *p* III *f* *p* *cresc.*

Ob. *f* *p* *cresc.*

C-Ing. *p* *cresc.* *f* *p* *cresc.*

Cl. *cresc.* II *p* *f* *p* *cresc.*

Fag. I *cresc.* *mp* *dim.* *p* *cresc.* *mf* *p* *cresc.*

II *mf* *p* *cresc.*

IV *cresc.* *mp* *dim.* *p* *cresc.*

Cor. III *mp* *p* VIII *mf* *p* *cresc.* *mp*

VI. Solo *cresc.* *mp* *dim.* *p* *f* *p*

VI. I *cresc.* *mp* *dim.* *p* *f* *p*

VI. II *cresc.* *mp* *dim.* *p* *f* *p* *arco*

Vle. *cresc.* *mp* *dim.* *p* *f* *p* *arco*

Vcl. *cresc.* *mp* *p* *cresc.* *f*

Cl. *cresc.* *mp* *dim.* *p* *cresc.* *ff* *f*

3217

allargando

Fl. *cresc.* *ff* *a 2*

Ob. *cresc.* *ff* *III* *II* *dim.*

C-Ing. *cresc.* *ff* *dim.*

Cl. *cresc.* *ff* *dim.*

Fag. *cresc.* *ff* *a 3* *dim.*

I-IV *d.* *mf cresc.* *f* *dim.*

V-VI *a 2* *f* *dim.*

VII-VIII *cresc.* *f* *dim.*

Trbni. e Tb. *cresc.* *ff* *dim.*

Trbni. e Tb. *mf* *dim.*

Vl. *cresc.* *unif.* *ff* *dim.*

Vle. *cresc.* *ff* *dim.*

Vcl. *cresc.* *ff* *dim.*

Cb. *cresc.* *ff* *dim.*

allargando

Tempo I.

Ob. III

Cl. I II *mp*

Cl. b. *mp*

Fag. a3 *f dim.*

I *mp* *p poco cresc.*

III IV Cer. *mf*

V-VIII *p*

Trba. *f*

Trbni. e Tb. *p* *pp* *ppp*

I, II, III Pult *mf* *pizz.* *p cresc.* *arco*

IV, V Pult *mf* *f* *p cresc.* *arco*

VI, VII, VIII Pult *mf* *f* *p cresc.* *arco*

VI, II *mf* *f* *p cresc.* *arco*

Vle. *mf* *f* *p cresc.* *arco*

Cb. *f* *e Vcl.* *f* *p cresc.* *arco*

f *funis.* *f* *arco* *3*

Tempo I. *f* *accel.*

3217

VIVO M.M. ♩ = 176-184
haletant, ailé

Ob.

C-Ing.

Cl.

Cl.b.

Fag.

I

II

III IV

Cor.

V VI

Trba.

I

II

Trbn. e Tb.

Timp.

Arpa I

vi.

Vle.

Vcl. V

Cb. V

Vivo
haletant, ailé
 3217

Ob. *pp cresc.* *mf* *f* *pp*

C-Ing. *pp cresc.* *mf*

Cl. *pp cresc.* *mf* *pp*

Flg. I *pp* *cresc.* *mf* *f* *pp*

Flg. II *pp*

III IV *pp* *cresc.* *mf* *pp*

V *pp*

Trb. *mf*

Arpa

Vi. *cresc.* *mf* *f* *pp*

Vle. *cresc.* *mf* *f* *pp* *div.* *pizz.* *p*

Vel. *cresc.* *mf* *f* *pp*

Cb. *cresc.* *mf* *f* *pp*

Ob.

Cl.

Fag.

Cor. I-IV

Arpa I

VI.

Vle.

Vel.

Cb.

pp

p

pp

pp

arco

p

Fl. I *p* *oroso.* *mf ma dolce* III

Ob. *p dolce cresc.* *mf ma dolce* I II III

C. Ing. *f ma dolce*

Cl. *dolce cresc.* *f ma dolce*

Cl. b. *f ma dolce*

Fag. *p cresc.* *f ma dolce* *mf III a 2*

III *f* *mf dolce* II

Cor. V VI *mf*

Trbe. *I II mf*

Trbn. e Tb. *mf*

Timp. *mf*

Arpa

Vi. *cresc.* *f*

Vle. *cresc.* *f* *V* *mf*

Vcl. *cresc.* *f*

Cb. *cresc.* *f ma dolce* *mf* *V*

calmando poco

avec ravissement et transport

Fl. I II
III

Ob. I II
III

C-Ing.

Cl. I II
III

Cl.b. III

Fag.

II

III
Cor.

V VI
mf *cresc.*

Trbne II

VI.
p cresc. 2. Spieler *f*

Vle.
mf *f cresc.*

Vcl.

Cb.

Ob. II *mf*

C-Ing. *f*

Cl. *mf*

Fag. *ff* *dim. fma dolce* *ma dolce*

III *dim.*

Con. *fma dolce*

Trbe. III *fma dolce*

Trbn. e Tb. *f*

Timp. *mf*

Arpa I

Vl. I *fma dolce*

Vl. II *ff* *div.* *mf*

Vle. unis. *ff* *fma dolce*

Vol. *ff* *fma dolce*

Cb. *ff* *fma dolce*

Ob. I

Cl. III *f* *ma dolce*

Fag. II III *mf* *f*

I II *a 2*

III IV *f*

Cor. Bb V

Arpa I

Arpa II

VI. I *div.* *unis.* *mf* *f*

VI. II

Vie. *f*

Vcl.

Cb. *mf* *f*

Fl.

Ob. *cresc.*

C. Ing.

Cl. *cresc.*

Cl. b. *cresc.*

Fag. I III

C-Fag. *cresc.*

I III *cresc.*

V VI *cresc.*

VII *cresc.*

I

II III

Tromb. *mp dolciss.*

IV V *mf*

a. 2

Trbn. e Tb. *pp*
 Arpa I *pp*
 Arpa II *cresc.*
 VI I *cresc.*
 V.II *cresc.*
 Vle. *cresc.*
 Vol. *cresc.*
 Cb. *cresc.*

I II

Fl. I
Fl. II
Ob.
C-Ing.
Cl.
Cl. b.
Fag.
C-Fag.
Cor.
a 2
Tr. b. cresc.
a 2

Tron. e Tb.

Arpa I

Arpa II

Vln. I

Vln. II

Vcl.

Cb.

Tron. e Tb. part: Features a melodic line with a large slur and dynamic markings like *mf* and *f*.
Arpa I and II: Provide harmonic accompaniment with arpeggiated figures and chords.
Vln. I and II: Play sustained notes with a large slur, including dynamic markings like *pp* and *f*.
Vcl.: Plays a melodic line with a slur and dynamic markings like *mf* and *f*.
Cb.: Provides a bass line with a slur and dynamic markings like *mf* and *f*.

Fl. picc.

Fl. picc.

Fl. 1 & 2

Ob.

Cl. B \flat

Cl. A

Bsn.

Bsn. A

C. Fag.

I-IV

Cor.

V-VI

VII-VIII

Tuba/Euphonium

III

ppp

pp

p

sfz

dim.

VI-VII

VII-VIII

Trbni, Je Tb. *dim.*
 Arpa I *dim.*
 Arpa II
 Solo-VI.
 V.I
 V.II
 Vle. *div.*
 Vcl. *div.*
 Cb.

F. Picc.

doux limpide

Solo. VI. *pochissimo - cresc.*
 V.I *pochissimo - cresc.*
 V.VI *pochissimo - cresc.*
 VII *pp*
 VIII *pp*
 VI.II *pochissimo - cresc.*
 III *pochissimo - cresc.*
 VIc *pochissimo - cresc.*
 III.IV *pochissimo - cresc.*
 V *pochissimo - cresc.*
 I.II *pochissimo - cresc.*
 Vcl. V.VI *pochissimo - cresc.*
 Cb. *pochissimo - cresc.*

296 297

p Fl.picc.

Solo VI. *pp*
 VI. I *pp*
 VI. II *pp*
 VI. III *pp*
 VI. IV *pp*
 V. I *pp*
 V. II *pp*
 V. III *pp*
 V. IV *pp*
 V. V *pp*
 V. VI *pp*
 V. VII *pp*
 V. VIII *pp*
 V. IX *pp*
 V. X *pp*
 V. XI *pp*
 V. XII *pp*
 V. XIII *pp*
 V. XIV *pp*
 V. XV *pp*
 V. XVI *pp*
 V. XVII *pp*
 V. XVIII *pp*
 V. XIX *pp*
 V. XX *pp*
 V. XXI *pp*
 V. XXII *pp*
 V. XXIII *pp*
 V. XXIV *pp*
 V. XXV *pp*
 V. XXVI *pp*
 V. XXVII *pp*
 V. XXVIII *pp*
 V. XXIX *pp*
 V. XXX *pp*
 V. XXXI *pp*
 V. XXXII *pp*
 V. XXXIII *pp*
 V. XXXIV *pp*
 V. XXXV *pp*
 V. XXXVI *pp*
 V. XXXVII *pp*
 V. XXXVIII *pp*
 V. XXXIX *pp*
 V. XL *pp*
 V. XLI *pp*
 V. XLII *pp*
 V. XLIII *pp*
 V. XLIV *pp*
 V. XLV *pp*
 V. XLVI *pp*
 V. XLVII *pp*
 V. XLVIII *pp*
 V. XLIX *pp*
 V. L *pp*
 V. LI *pp*
 V. LII *pp*
 V. LIII *pp*
 V. LIV *pp*
 V. LV *pp*
 V. LVI *pp*
 V. LVII *pp*
 V. LVIII *pp*
 V. LIX *pp*
 V. LX *pp*
 V. LXI *pp*
 V. LXII *pp*
 V. LXIII *pp*
 V. LXIV *pp*
 V. LXV *pp*
 V. LXVI *pp*
 V. LXVII *pp*
 V. LXVIII *pp*
 V. LXIX *pp*
 V. LXX *pp*
 V. LXXI *pp*
 V. LXXII *pp*
 V. LXXIII *pp*
 V. LXXIV *pp*
 V. LXXV *pp*
 V. LXXVI *pp*
 V. LXXVII *pp*
 V. LXXVIII *pp*
 V. LXXIX *pp*
 V. LXXX *pp*
 V. LXXXI *pp*
 V. LXXXII *pp*
 V. LXXXIII *pp*
 V. LXXXIV *pp*
 V. LXXXV *pp*
 V. LXXXVI *pp*
 V. LXXXVII *pp*
 V. LXXXVIII *pp*
 V. LXXXIX *pp*
 V. LXXXX *pp*
 V. LXXXXI *pp*
 V. LXXXXII *pp*
 V. LXXXXIII *pp*
 V. LXXXXIV *pp*
 V. LXXXXV *pp*
 V. LXXXXVI *pp*
 V. LXXXXVII *pp*
 V. LXXXXVIII *pp*
 V. LXXXXIX *pp*
 V. LXXXXX *pp*
 V. LXXXXXI *pp*
 V. LXXXXXII *pp*
 V. LXXXXXIII *pp*
 V. LXXXXXIV *pp*
 V. LXXXXXV *pp*
 V. LXXXXXVI *pp*
 V. LXXXXXVII *pp*
 V. LXXXXXVIII *pp*
 V. LXXXXXIX *pp*
 V. LXXXXXX *pp*
 V. LXXXXXXI *pp*
 V. LXXXXXXII *pp*
 V. LXXXXXXIII *pp*
 V. LXXXXXXIV *pp*
 V. LXXXXXXV *pp*
 V. LXXXXXXVI *pp*
 V. LXXXXXXVII *pp*
 V. LXXXXXXVIII *pp*
 V. LXXXXXXIX *pp*
 V. LXXXXXXX *pp*
 V. LXXXXXXXI *pp*
 V. LXXXXXXXII *pp*
 V. LXXXXXXXIII *pp*
 V. LXXXXXXXIV *pp*
 V. LXXXXXXXV *pp*
 V. LXXXXXXXVI *pp*
 V. LXXXXXXXVII *pp*
 V. LXXXXXXXVIII *pp*
 V. LXXXXXXXIX *pp*
 V. LXXXXXXX *pp*

Dynamic markings include *f*, *mf*, *mp*, and *dim.* (diminuendo). The score is written in a common time signature (C) and features various note values including whole, quarter, and eighth notes.

Arpa II

Solo-VII

VI.I & II

VI

Vcl.

Cb.

p

p

I.

Fl. III

Fag.

C-Fag. *p*

Cor.

Trbe.

Trbni. e Tb.

Timp.

V-VIII

I II

Arpa I

V.I V. VIII.

unis.

VI. II

I-III.

Vle. IV-VI. *p*

Vcl.

Cb.

Fag.

C-Fag.

I-VI
Cor.

Trbe. I II
a2

Trbnie Tb.

unis.
Vl.

unis.
Vle.unis.

Vcl.

Cb.

p

pp

dim.

Allegro

Cl. *f*

Fag. *f*

C-Fag. *f*

Cor. I *pp*

Trbe. II III IV *f* *a 2*

Trbn. e Tb. *ppp* *f*

Vl. *pp* *ppp* *pp*

Vle. *ppp* *pp*

Vcl. *pp*

Cb. *ppp* *pp*

Allegro

I

Fl. *pp*

Ob. *pp*

C-Ing.

Cl.

Cl. B.

Fag.

C-Fag.

Cor. I II III IV

Trbe. I II III

Trbnl. I II III

Arpa

Solo-Vl.

div. *dolciss.*

Vl. *pp*

Vl. *pp*

Vle.

Vel.

Cb.

joie sublime
extatique animando

Fl. I II

Ob. I *pp* *cresc.* II

C-Ing. III *pp cresc.*

Cl. II

Cl.b. III *pp cresc.*

Fag. II I

Fag. III *pp* *cresc.*

Cor. *pp* *cresc.*

Trbe. *pp* *cresc.* VI VIII

Trbni

Timp. *pp*

Vl. *pp* *cresc.* *pp cresc.*

Vle *pp* *cresc.*

Vel. *pp* *cresc.*

Cb. *pp* *cresc.* IV VI Pull

pp *cresc.*

joie sublime
extatique animando

3217

Fl. picc.

I
p cresc.

II

Ob. III

Cl. II III
II p cresc.

Fag. III
p cresc.

Fl. III a 2
Fl. IV a 2
Cor. p cresc.
V VII a 2
VI
VIII p cresc.

Trbni.
I II
III p cresc.

Tim. p
cresc.

VI.

Vle. div.

I II
III IV a 2
bd.

Vcl. div. p cresc.

Cb.

allargando

Divin

$\frac{3}{4}$ M.M. $\text{♩} = 66$

The musical score is arranged in a standard orchestral format. The top section includes woodwinds: Fl. pic. (Piccolo Flute), Fl. II, III, and III', Ob. III, Cl. II, III, Fag. a 3 (Bassoon), C-Fag. (Contrabassoon), Cor. a 2 (Horn), Cor. a 2 (Horn), Trbo. III (Baritone), Trbni. I, II (Trumpet), Trbni. III (Trombone), and Timp. (Timpani). The middle section features the Arpa (Harp) with two parts, Arpa I and Arpa II. The bottom section includes Violins (Vl. unis.), Violoncello (Vcl. unis.), and Contrabasso (Cb.). The score is divided into three measures. The first measure shows the initial entry of the woodwinds. The second measure features a prominent woodwind melody with slurs and accents. The third measure continues the woodwind melody and includes a 'Ritardando' marking for the Arpa II part. The bottom section shows rhythmic accompaniment for the strings.

allargando

Divin

$\frac{3}{4}$ M.M. $\text{♩} = 66$

Fl. picc.

Fl. a2

Ob. III

Cl.

Fag. a3

C-Fag.

V

Cor. VII

Trbe. a2

Trbni. c Tb.

Arpa I

Arpa II

VI.

Vlo.

Vcl.

Cb.

Fl. I
 Fl. III a2
 Ob. III
 C-Clar.
 Cl.
 Clb.
 Fag. a3
 C.Fag.
 I II
 III IV
 Cor. V VI
 VII VIII
 Trbe. II
 Trbn. II
 Arpa I
 Arpa II
 VI.
 Vle.
 Vcl.
 Cb.

II III a2

Fl. I

Ob. III

II III a2

C-Ing.

Cl.

Cl. b.

Fag. a3

C-Fag.

I II a2

Cor. III

VII

VI

Trbe. III

III IV a2 V

II

Trbn. e Tb.

Arpa I

Arpa II

VI.

Vle.

Vcl.

Ob.

b.o.

Fl. picc.

Fl. picc.
 Fl. I
 Ob. III
 C-Ing.
 Cl.
 Cl. B.
 Fag. a 3
 C-Fag.
 III a 2
 Con. III IV
 VII a 1
 Trbe. VIII
 III IV
 II
 Trbn. e. Tb.
 Arpa I
 Arpa II
 VI
 Vle.
 Vel.
 Cb.

Fl. picc.

a3
Fl.

III
Ob. 1

C. Ingh.

Cl.

Cl. b.

Fag. a3

C-Fag.

III III
I II
IV VI
Cor. a2

VII a2
Trbn. I II

I II
Trbn. e Tb.

Arpa I

Arpa II

VI

Vle. b

Vel.

Cb.

Fl. III & 2
Fl. I
Ob. III
C-Ing.
Cl.
Cl. b.
Fag. a 3
C-Fag.
Cor. III
IV
V
VII
VIII
Trbn. I
II
III
IV
Trbn. e. Fb.
Arpa I
Arpa II
Vl. I
Vle.
Vcl.
Cb.

Fl. I III III
Ob. II III
C-Ing.
I II
Cl. III
Clb.
Fag. a2
C-Fag. III
I III, a2
II a3
Cor.
Trbe. a3
Trbnie Tb.
Timp.
Arpa I
Arpa II
Ossia
VI.
Vle. div.
Vcl e Cb.

Fl. picc.
 Fl.
 I
 Ob. II III
 C-Ing.
 Cl. I II III
 Cl. b.
 Fag. a3
 C-Fag.
 Cor. VII II IV VI a3 I III V a3
 VIII III
 Trbo. I II III a3
 Trbnie Tb.
 Timp.

Arpa I
 Arpa II
 Ossia
 Vl.
 Vle. div.
 Vole Cb.

Fl.picc.

Fl. III^a III^b

Ob.

C. Ing.

Cl.

Clb.

Fag. a3

C. Fag.

Cor. a3

Trber.

Tbn. I & II

Tbn. III & IV

Timp.

Arpa I

Arpa II

Ossia s

Vi.

Vie.

Vcl.

Cb.

a2

Fl.

a2

Ob.

C-ing.

Cl.

Cl.b.

Fag.

C-Fag.

Cor. a3

Trbe. a3

Trombe Tb.

Timp.

II a2

III

IV #3

Arpa I

Arpa II

Ossia

VI.

Vle.

Vol.

Cb.

Fl. picc.

Fl. a2

Ob.

C-Ing.

Cl.

Cl. b.

Fag. a2

C-Fag.

Cor. a3

Trb. a3

Tuba

Tbn. b. Tb.

Timb.

poco dim.

poco dim.

poco dim.

poco dim.

Arpa I

Arpa II

Ossia

VI.

Vla.

Vol.

Cb.

Flpic.
 a.2
 Fl.
 H III
 Obo.
 Ing.
 Cl.
 Clb.
 Fag. a.2
 C-Fag.
 Cor. a.3
 Trbn. a.3
 Trbnie Tb.
 Timp.
cresc.

Arpa I
 Arpa II
 Cissa
 Vl.
 Vle.
 Vcl.
 Cb.

ÉDITION M. P. BELAIEFF À LEIPZIG

PARTITIONS PETIT-in 8^o

O R C H E S T R E

	M.
BORODINE (A.). Danses No. 8 (Danses des jeunes filles polovtsiennes) et No. 17 (Danse polovtsienne (tirées de l'opéra «Le Prince Igor»	5,—
GLAZOUNOW (A.), op. 48. 4 ^{me} Symphonie en Mi \flat	4,—
— op. 83. 8 ^{me} Symphonie en Mi \flat	4,—
GLINKA (M.). OEuvres. Nouvelle édition, revue et corrigée par N. Rimsky-Korsakow et A. Glazounow. Caprice brillant sur le thème de la Jota aragonese	1,20
Souvenir d'une nuit d'été à Madrid. Fantaisie sur des thèmes espagnols	—,80
Kamarinskaïa, Fantaisie sur deux airs russes	—,60
Valse-Fantaisie	—,80
Le Prince Kholmsky. Musique pour la tragédie de N. V. Koukolnik	2,—
Ouverture pour Le Prince Kholmsky	—,80
LIADOW (A.), op. 56. Baba-Yaga. Tableau musical d'après un conte populaire russe	3,—
— op. 63. Kikimora. Légende	3,—
RIMSKY-KORSKOW (N.) op. 34. Capriccio espagnol (I. Alborada. II. Variazioni. III. Alborada. IV. Scena e canto gitano. V. Fandango asturiano)	5,—
— op. 35. Scheherazade, d'après «Mille et une nuits». Suite symphonique	4,—

SCRIABINE (A.) op. 43. Le Divin Poème. 3 ^{me} Symphonie (Ut)	6,—
— op. 54. Le Poème de l'Extase (Ut)	6,—

I N S T R U M E N T S A C U I V R É

EWALD (V.), op. 5. Quintett (b moll) für 2 Kornette in B, Althorn in Es, Tenorhorn oder Bariton in B und Tuba	—,40
-------------------------------------------------------------------------------------------------------------------------	------

O C T E T T E D' A R C H E T S

GLIÈRE (R.), op. 5. Octette pour 4 Violons, 2 Altos et 2 Violoncelles. Ré	1,60
-------------------------------------------------------------------------------------	------

S E X T U O U R S

pour 2 Violons, 2 Altos et 2 Violoncelles	
GLIÈRE (R.), op. 1, Ut	1,40
— op. 7, si	1,60
— op. 11, Ut	1,40

Q U I N T U O U R S

a) pour 2 Violons, 2 Altos et Violoncelle	
EWALD (V.), op. 4, La	—,80
TANÉIËW (Serge Iw.), op. 16. 2 ^{me} Quintuor, Ut	1,60
WINKLER (A.), op. 11, Mi	1,—
b) pour 2 Violons, Alto et 2 Violoncelles	
GLAZOUNOW (A.), op. 39, La	1,—
MALICHEVSKY (W.), op. 3, ré	1,40
TANÉIËW (Serge Iw.), op. 14, Sol, en 3 parties	1,60
ZOLOTAREFF (B.), op. 19, fa	1,—

ÉDITION M. P. BELAIEFF À LEIPZIG

PARTITIONS PETIT-in 8°

QUATUORS

pour 2 Violons, Alto et Violoncelle

ARTCIBOUCHEFF (N.), SCRIBINE (A.), GLAZOUNOW (A.), RIMSKY-KORSSAKOW (N.), LIADOW (A.), WIHTOL (J.), BLUMENFELD (F.), EWALD (V.), WINKLER (A.), SOKOLOW (N.) Variations sur un thème populaire russe.....	M. 1,20
BLUMENFELD (F.), op. 26, Fa	—,80
BORODIN (A.), 1. Quartett, A	—,80
— 2. Quartett, Ré.....	—,80
EWALD (V.), op. 1, Ut.....	—,60
GLAZOUNOW (A.), op. 1.	
1 ^{er} Quatuor, Ré.....	—,80
— op. 10. 2 ^{me} Quatuor, Fa.....	—,80
— op. 15. 5 Novellettes.....	—,80
— op. 26. Quatuor slave, Sol.....	—,80
— op. 35. Suite, Ut.....	—,80
— op. 64. 4 ^{me} Quatuor, La.....	1,—
— op. 70. 5 ^{me} Quatuor, ré.....	—,80
— 2 Morceaux: No. 1 Préludie e Fuga; No. 2 Courante.....	—,50
GLAZOUNOW (A.), LIADOW (A.) et RIMSKY-KORSAKOW (N.), Jour de fête.....	—,50
GLIÈRE (R.), op. 2, La.....	1,—
— op. 20. 2 ^{me} Quatuor, sol.....	1,40
GRETCHANINOW (A.), op. 2, Sol.....	—,80
KARNOVITCH (G.), op. 1.	
1 ^{er} Quatuor, sol.....	1,—
KOPYLOW (A.), op. 15. 1 ^{er} Quatuor, Sol.....	—,80
— op. 23. 2 ^{me} Quatuor, Fa.....	—,80
KOURBANOFF (M.), Souvenir d'Alexandre Borodine. Élégie.....	—,30
MALICHEVSKY (W), op. 2 ...	M. 1,20
— op. 6. 2 ^{me} Quatuor, Ut.....	1,20
— op. 15. 3 ^{me} Quatuor, Mi.....	—,80
PERSIANY (J.), op. 1, La.....	—,80
POGOJEFF (W.), op. 3.	
Thème et Variations, La.....	—,40
— op. 5. Quartettino, Ut.....	—,50
— op. 7. Quatuor, ré.....	—,80
RIMSKY-KORSAKOW (N.), LIADOW (A.), BORODINE (A.) et GLAZOUNOW (A.) Quatuor sur le nom B-la-f, Si.....	—,80
SOKOLOW (N.), op. 7. 1 ^{er} Quatuor, Fa.....	—,60
— op. 14. 2 ^{me} Quatuor, La.....	—,80
— op. 20. 3 ^{me} Quatuor, ré.....	—,80
STEINBERG (Maximilian), op. 5. Quatuor, La.....	1,—
TANEÏEW (Serge Iw.), op. 5. 2 ^{me} Quatuor, Ut.....	1,—
— op. 7. 3 ^{me} Quatuor, ré.....	—,80
— op. 11. 4 ^{me} Quatuor, la.....	1,—
— op. 13. 5 ^{me} Quatuor, La.....	—,60
— op. 19. 6 ^{me} Quatuor, Si.....	1,20
LES VENDREDIS, Recueil de pièces. Cahier I (No. 1—9).....	—,80
Cahier II (No. 1—7).....	—,80
WIHTOL (J.), op. 27, Sol.....	—,80
WINKLER (A.), op. 7, Ut.....	—,80
— op. 9. 2 ^{me} Quatuor, Ré.....	1,—
— op. 14. 3 ^{me} Quatuor, Si.....	—,80
ZOLOTAREFF (B.), op. 5. 1 ^{er} Quatuor, Ré.....	—,80
— op. 6. 2 ^{me} Quatuor, la.....	1,—
— op. 33. 4 ^{me} Quatuor, Si.....	1,—

TRIOS

pour Violon, Alto et Violoncelle

AKIMENKO (Th.), op. 7, ut.....	M. —,80		AMANI (N.), op. 1, ré.....	M. —,80
--------------------------------	------------	--	----------------------------	------------