Sonata I, (from Walsh and Hare No. 51)

Treble Recorder 1

Jean Baptiste Loeillet of Ghent (1688-1720)

I - Adagio

30
II - Allegro
33
36
38
41
44
47
51
55
58

62
66
69
72

♩ = 92

Treble Recorder 1

74 **III - Adagio**

116 **IV - Giga. Allegro**

Sonata I, (from Walsh and Hare No. 51)

Treble Recorder 2

Jean Baptiste Loeillet of Ghent (1688-1720)

I - Adagio

30 **II - Allegro**

74 **III - Adagio**

116 **IV - Giga. Allegro**

120

123

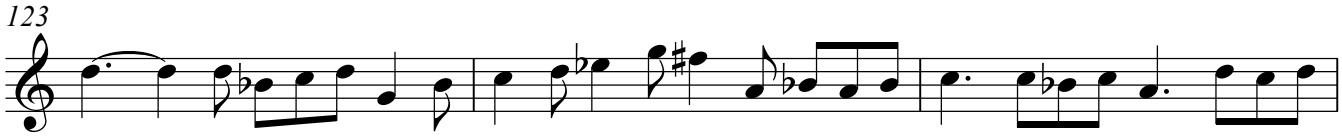

126

129

132

135

138
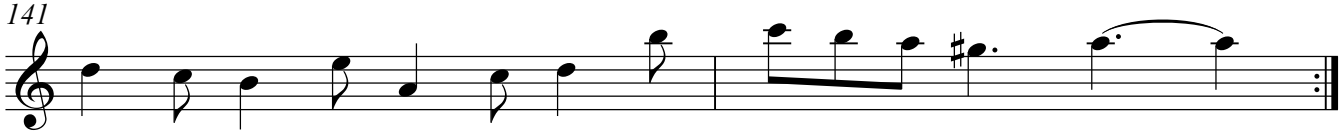
141