

FANTASIE CONCERTANTE

pour Contrebasse et Piano

(CONCOURS DU CONSERVATOIRE 1907)

PAR

Auguste CHAPUIS

Transcription pour Violoncelle et Piano.

— — Basson et Piano.

DURAND & C^{ie}, Éditeurs, Paris
4, Place de la Madeleine, 4

United Music Publishers Ltd. Londres.
Elkan-Vogel C^o., Philadelphia, Pa (U. S. A.)

Déposé selon les traités internationaux. Propriété pour tous pays.
Tous droits d'exécution, de traduction, de reproduction et d'arrangements réservés
Copyright by Durand et Fils, 1907

MADE IN FRANCE
IMPRIMÉ EN FRANCE

FANTASIE CONCERTANTE

Contrebasse et Piano

AUGUSTE CHAPUIS

Modéré, sans lenteur - énergique et sonore.

CONTREBASSE

Modéré, sans lenteur - énergique et sonore.

PIANO

mf

f

f

la basse en dehors

(♯) Un peu retenu

Un peu retenu

en mesure

f *dim.* *p*

mf *dim.* *sf* *sf* *sf*

red. *

pizz.

arco 1

8^a bassa

p *expressif*

2

p *f* *p* *f*

p *f* *p* *f*

3

Modéré, expressif

Modéré, expressif (♩ = ♩ précédente)
mf *expressif* *p* *mf*

p *cresc.* *p* *cresc.*

f *p*

(avec la Pédale)

4

Un peu retenu

1^{er} Mouvt

p cresc.
Un peu retenu
p 1^{er} Mouvt
p 1^{er} Mouvt
p expressif
(avec la Pédale)

cresc.
pp
pp

à volonté - en forme de récit

f

p
p expressif

5

f

Animé

Un peu animé - léger - en badinant

Un peu animé - léger - en badinant

(sur le chevalet)

The fifth system concludes the piece with a final vocal phrase and piano accompaniment. The piano part features a series of chords and melodic fragments that resolve the piece.

7 Mouvt du début

Vite

Vite

p

cresc.

f

à volonté

sf

ff

FANTAISIE CONCERTANTE

Contrebasse et Piano

AUGUSTE CHAPUIS

CONTREBASSE

Modéré, sans lenteur. énergique et sonore

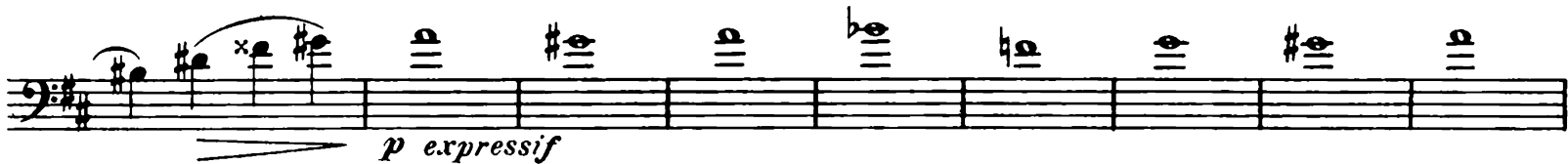
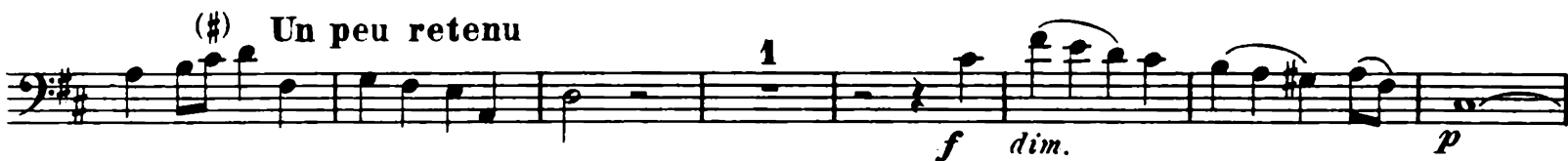

CONTREBASSE

Modéré, expressif (♩ = ♩ précédente)

C. BASSE

3

Piano

4 Un peu retenu

à volonté - en forme de récit

Animé

5

Un peu animé. léger. en badinant

C. BASSE (sur le chevalet)

Piano

7 Mouvt du début

(#) Un peu retenu Animé

Vite

Eleventh musical staff in bass clef, ending with a forte (*f*) dynamic and a circled number 1.

à volonté

Twelfth musical staff in bass clef, marked "à volonté" and featuring fingerings 1 and 1.